WEATHER
Tonight: Few Showers
Saturday: Clearing, Cooler

Victoria Times

tv week inside today

91st YEAR, No. 260 ★★ VICTORIA, B.C., FRIDAY, APRIL 18, 1975 15 CENTS DAILY, 30 CENTS SATURDAY

—Bill Halkett photo

ANONYMOUS WAGS with a ladder wheeled up to city hall about 3 this morning to decorate hanging basket brackets with festoons of greenery — sprigs of foliage and green garbage bags. Passerby fails to see the humor as he picks his way through sidewalk litter accumulating with civic strike.

INDIANS DEMAND LAND

Skirmish at Legislature

LINDA HUGHES
Times Staff

Forty-five native Indians protesting government inaction on cut-off land claims today marched into the B.C. legislature chanting and beating drums.

They gathered in the rotunda of the building and made enough noise to carry into the legislative chamber where MLAs were debating mining estimates.

It was the second day in a row that security officials had struggled with demonstrators. On Thursday it was representatives of a day school in Vancouver who were demanding hot lunches.

Among the Indians was at least one demonstrator sporting the insignia of the American Indian Movement.

AIM was the group of Americans who were involved in the seige at Wounded Knee last year.

What began as a peaceful demonstration on the steps of the legislature turned into a minor skirmish when security guards told the Indians they could march through the buildings but they couldn't bring in picket signs or drums.

After a short struggle the guards were successful in stopping any signs from being brought into the building but at least one drum made it through with the Inlians to the rotunda where the demonstrators stood in a circle and chanted.

Once inside the building the Indians seemed slightly unsure what to do next and finally shouted repeatedly "We want our lands."

As the chanting grew louder and began to echo throughout the halls of the building Attorney-General Alex Macdonald came down to speak to the demonstrators. He was the only government official to do so.

Macdonald wouldn't talk about the land claims issue but told the drummers he was happy to see them reviving B.C.'s great Indian culture. When they pressed him about the land claims issue, he began singing a song: "This Land Is Your Land, This Land Is My Land . . ."

After about 45 minutes the Indians trooped out of the building and stood again at the front steps of the legislature, chanting and shouting out short warnings to the government.

The man sporting the insignia of AIM said the white man had broken his promises to the Indians over their lands.

"When you break the meaning of the (peace) pipe, you must die for what you've done," he shouted.

Another woman said when the Indians came back again they would fill the building with 40,000 people. They left soon after.

The early part of the demon-

See INDIANS Page 2

Air Canada Probe Demanded

By PETER THOMSON
Times Ottawa Bureau

OTTAWA — A member of the Commons transport committee Thursday demanded a public inquiry into what he described as "bizarre" business practices by Air Canada.

Elmer MacKay (PC-Central Nova) called for the inquiry specifically into the payment of $100,000 by Air Canada to a Montreal travel agency for, among other things, "influencing governments and trade in the Middle East and Latin America."

MacKay, in putting a motion to the House, said $100,000 was paid in advance on Nov. 29, 1974, by three separate authorizations for expenditure, all dated the previous day.

Responding to later questions, Transport Minister Jean Marchand said he knew nothing about the matter but would check into it.

MacKay later produced copies of letters of agreement between R. Y. McGregor, president of McGregor Travel and Air Canada.

The letters of agreement, all dated Nov. 28, were all signed by McGregor and by Yves Menard, then vice-president, merchandising, of Air Canada.

Menard resigned from Air Canada several weeks ago after conflict-of-interest allegations were raised.

McKay also produced copies of payment authorizations, dated Nov. 29, and carrying consecutive serial numbers.

One letter stated that McGregor had been retained as a consultant by Air Canada — "to influence governments and trade in the area commonly known as the Middle East, and to assist Air Canada in pursuit of its marketing policies."

It said McGregor would be subject to "functional guidemarks" by E. R. Parisi, director, merchandising.

It called for an advance payment of $30,000 "to defray expenses incurred in pursuit of such activities and adequately reimburse McGregor for his continued service."

Another letter, also dated Nov. 28, 1974, confirmed retention of McGregor in the rationalization of principal agent relationships, and in the improvement of its relationships with the Canadian retail trade and provincial governments.

It called for payment of $40,000 to cover the period Dec. 1 to April 1.

Another letter, bearing the same date, and a payment of $30,000, retained McGregor "to influence governments and trade in the area commonly known as Latin America and to assist Air Canada in the pursuit of its marketing policies."

McKay, in his motion, urged that Marchand request the proper officials of IATA to investigate the relationships

See AIR Page 2

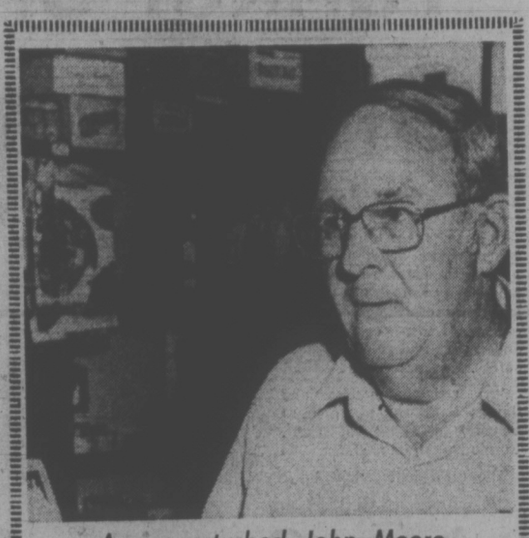

An unperturbed John Moore

Grin, Bear It

City grocery store proprietor John Moore was robbed by a gunman Thursday night, just three days after he took over the business.

Did it leave him discouraged?

"Not really," he said today. "These things happen. You have to just grin and bear it."

It was the second robbery of the day, the fourth within 24 hours and the 17th local holdup in the past month.

Police said a dark-haired man in his early 20s walked into Grant's Food and Meat Market, 1022 Cook, brandished a gun and made off with about $70 scooped from the till.

The bandit was described as of medium build, about five feet 10 inches, similar in appearance to the man who attempted to hold up the Royal Theatre ticket office Wednesday night and who robbed an elderly woman about an hour later as she walked near Pemberton and Rockland.

Pair Charged

Two men were charged in Victoria provincial court this morning with the $19,000 armed robbery of a Saanich liquor store employee last Saturday.

Gordon Norman Comley, 22, and Robert Joseph Gelineau, 21, both of Vancouver, were remanded in custody to Monday at which time bail application will likely be made. Both men are represented by a Vancouver lawyer.

Gelineau's sister, Patricia, aged 17, was expected to appear before the court this afternoon charged with accessory after the fact.

The trio was arrested in Vancouver Thursday by members of the joint RCMP-municipal police force the Co-ordinated Law Enforcement Unit.

Comley and Gelineau are charged with robbing William Copley, an employee of the government liquor store at Tillicum and Gorge, as he was about to place $19,000 in a nearby bank's safe deposit box. Police said a handgun was used.

What's in a Knife?

When you go into a store and ask for a big knife, there can be repercussions.

Perhaps the person just wants a knife to use in the kitchen. But perhaps given the rash of robberies recently, he intends to use it as a holdup weapon.

This morning, city police were searching the Victoria West area for a young man after what might have been the start of an attempted holdup of the Oceanic Market, 810 Catherine, or what might have been a legitimate attempt to buy a knife.

The man entered the store, asked for a big knife, then left suddenly. Police who were called to the scene said the man's behavior was "erratic."

Strike No Saving

By PAUL MOSS
Times Staff

Despite the 12-week strike-lockout which has deprived them of most municipal services, Victoria taxpayers cannot expect a mill rate reduction this year, city comptroller Mason Sheldrick said today.

Sheldrick, who is preparing the city's draft 1975 budget for city council consideration later this month, admitted that earlier estimates of the so-called "savings" resulting from the work stoppage could have presented an over-optimistic picture.

He was apparently referring to comments by Mayor Peter Pollen, in the early days of the disruption, that for every day it lasted the city would save $25,000 in unpaid salaries and normal operating expenses that would not be incurred.

On that basis the unspent cash to date would total about $2 million.

But the comptroller-treasurer said there has been no detailed calculation of accumulated savings, and in any case it would not be a particularly significant figure.

"For one thing, these people (the striking and locked out city employees) are going to come back to work some time and at a much higher figure, so any savings could be eaten up," he said.

Sheldrick also noted that fringe benefit costs have gone up for all employers, including higher Canada Pension Plan and unemployment insurance contributions.

Citing an example of in-

See STRIKE Page 2

Airlines Seeking Big Fare Hikes

OTTAWA (CP) — Canada's two major airlines filed today for higher domestic air fares, effective May 19.

The proposed increases range as high as 61.5 per cent for some short-haul flights by Air Canada and CP Air, according to schedules filed with the Canadian Transport Commission.

Commission officials said they are to meet Monday to decide what justification they will demand from the airlines for the increases. The regulatory agency can suspend or disallow the increases, or schedule public hearings into the proposals.

The latest air fare proposals follow two price rises in 1974 that added about 20 per cent to the cost of domestic air travel.

Transport Minister Jean Marchand issued a statement asking the airlines to show restraint. He said he accepted the need for the airlines to offset cost increases, but the fare proposals come at a time when the government is seeking price and wage moderation throughout the economy.

Air Canada estimates the proposed changes average an eight to 15-per-cent increase in its domestic air fares, adding about $20 million of revenue to its 1974 sales of $502 million.

CP Air said it could not estimate how much revenue the higher fares would add. It said the increases are between eight and 10 per cent for regular, economy-class fares and between 12.5 and 14 per cent for first-class fares.

The higher air fares are concentrated on short-haul flights. Increases for longer flights are proportionately lower.

For example, the two airlines propose to raise the economy-class, one-way fare between Ottawa and Montreal by 55.6 per cent to $28 from the current $18. The first-class fare would be up 61.5 per cent to $42 from $26. But the Toronto-Vancouver fare would rise only 9.8 per cent to $157 from $143 for economy, and by 24 per cent to $236 from $207 for first class.

The CP Air schedule proposes to raise economy fares between Calgary and Edmonton to $32 from $25, one way, and between Calgary and Toronto, $132 from $120. Air Canada's schedule shows new one-way economy fares between Halifax and Toronto of $75, compared with the current $69, while the Halifax-to-Vancouver rate would rise to $201 from $183.

Both airlines say special lower fares for senior citizens, youths and groups are not affected. But reduced fares for weekend short-hauls would be eliminated. Special rates for long-haul excursions would be continued until their normal expiry on May 31.

NEWS BRIEFS

Record Inflation

LONDON (Reuter) — Britain's annual rate of inflation has broken through the 20-per-cent level for the first time, say official figures published today. Prices rose by 21.2 pence per pound sterling (about 21.2 cents per $1 U.S.) in the year ended March 31, a record.

Calif. Rattled

BERKELEY, Calif. (AP) — East Bay areas, where thousands of San Franciscans took refuge from the 1906 earthquake and fire, were rattled by a moderate tremor on the eve of the great quake's 69th anniversary.

The University of California seismographic station said the tremor measured 3.6 on the Richter scale.

Longshoremen Sued

SAINT JOHN, N.B. (CP) — The Maritime Employers Association (MEA) has launched a suit in the New Brunswick supreme court against the International Longshoremen's Association (ILA) and three of its senior officers, claiming $500,000 damages to date, an official of MEA announced Thursday.

Tax Up 16%

VANCOUVER (CP) — The city finance committee voted Thursday to recommend a 16 per cent increase in property taxes for the year. The recommendation, which will go to city council Tuesday, will be to establish a 1975 mill rate of 17.38 mills.

4,000 Walk Out

LONDON (AP) — Four thousand car body workers went on strike at British Leyland's Cowley factory, near Oxford, today.

OWEN BREAKS HIP

VANCOUVER (CP) — Lt.-Gov. Walter Owen is reported in satisfactory condition today in Vancouver General Hospital after breaking his hip in a fall down stairs at Pacific Coliseum during Thursday's Vancouver-Montreal hockey game. A hospital official said he may undergo surgery later today.

PROTECTION COMING FOR CAR-BUYERS

Legislation to protect car-buyers from dishonest sales practices is being planned by the provincial government.

Consumer Services Minister Phyllis Young said Thursday the legislation is probably still a year or more away but it is likely to be patterned on a law now in effect in Australia, where the minister recently visited.

New and used car sales are the source of the most complaints to the consumer services department, said Young.

The Australian legislation involves full disclosure of information of all cars for sale and also requires a warranty for all automobiles valued at more than $500.

INDEX

	Page
Births, Deaths	33
Classified	32-42
Comics	30
Entertainment	24, 25
Family	28, 29
Finance	8, 9
Gardening	33
Sports	20, 21
TV, Radio	33

FESTIVAL ANNIVERSARY

This year marks the 25th anniversary of the Victoria Music Festival, which gets under way Monday.

The two-week competition in music, speech and dance has drawn 1,600 entrants, some of whom are pictured today in a special festival feature on Page 7.

The period from April 20 to May 3 has been officially proclaimed by Mayor Peter Pollen as "A Fortnight of Music."

WORDPLAY

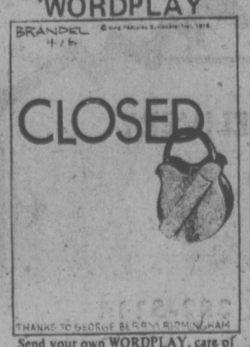

Send your own WORDPLAY, care of this newspaper.

Tempers Flare as Debate Plan Stays

A steaming opposition was overruled today in an attempt to adjourn regular debate in the legislature to discuss a matter of "extreme urgency" — the government's imposition of a debate schedule for department estimates.

Today's uproar followed the ejection last night of an MLA from the legislature for willful disobedience of parliamentary rules. It was the first such occurrence in 20 years.

Sergeant-at-Arms A. M. Hutchinson, acting on the orders of Speaker Gordon Dowding, formally escorted white-faced and solemn Social Credit MLA Don Phillips (South Peace River) out of the house and detained him in his office for 10 minutes.

Phillips had refused to stop talking at 11 p.m. when the house normally adjourns.

His fellow opposition members cheered and pounded their desks as Phillips angrily shouted that new time limits on debate are making B.C. "worse than a dictatorship" and he would not stop debating the spending estimates of the department of housing.

Committee chairman Hartley Dent (NDP—Skeena) tried in vain to bring Phillips to order by demanding he follow the rules of the house and take his seat.

When Phillips refused, Dent called in Dowding, who was also unable to bring him to order, and the Speaker called a short recess.

Most government members left but the opposition stayed, continued to shout across the floor and Phillips continued to speak.

Dowding returned five minutes later, ordered Phillips six times to take his seat and finally called on Hutchinson to remove the MLA.

Phillips' exit marked the culmination of three bitter days in the legislature since the government brought down an unprecedented schedule for debate of spending estimates.

The shouting match across the floor continued once the MLA had left and when Dowding called the routine vote to adjourn the opposition voted against it.

Government members cried "shame" and "disgraceful" while the opposition countered in even stronger terms about "the demise of democracy in B.C."

Phillips will be able to return to the legislature today but indications are the opposi-

See ANGRY Page 2

Battle for Saigon

Times News Services

SAIGON — The battle for Saigon has begun and is being fought now on the outer defences of the capital, 30 to 40 miles away. Although the government's spirited defence of Xuan Loc has given the South Vietnamese army a badly needed shot in the arm, there is growing opinion among military experts here that Xuan Loc cannot be held much longer and that its defence may have proved a hindrance to the defence of the capital.

The fear is that the South Vietnamese may have committed too many of their reserves into the defence of the provincial capital, 37 miles northeast of Saigon, and that the Xuan Loc defenders can be cut off and isolated as the North Vietnamese push in behind them and on towards Bienhoa and Saigon. Xuan Loc was never really a gateway to Saigon. It was more of

See BATTLE Page 2

Battle for Saigon Beginning

Continued from Page 1

an extremity in the capital's outer defences and vulnerable to encirclement.

In Washington, President Ford's appeal for humanitarian aid to South Vietnam was endorsed Thursday by the House international relations committee, but his bid for expanded military aid suffered a stunning defeat in a series of 8 to 7 votes in the Senate armed services committee.

By an 18 to 7 vote, the House committee approved a $327 million authorization for the fiscal year ending June 30 to be divided between humanitarian aid to South Vietnam and evacuation of Americans and South Vietnamese. This was $77 million above President Ford's request. He had made no request for evacuation funds. The bill also gives him authority to use troops if necessary to get the people out.

The U.S. embassy in Saigon began burning "non-essential" papers at its closely guarded compound today as the military threat to Saigon increased by the hour.

The British embassy said it also was burning its files and Australia warned its citizens to leave.

The U.S. aircraft carrier Enterprise left Manila unexpectedly and there were reports it might be heading for South Vietnamese waters to help with any emergency evacuation of Americans.

The U.S. embassy said it was stepping up evacuation of non-essential American personnel in line with Ford's order to cut back the 4,000 or so Americans in South Vietnam to 1,000. But only 35 Americans arrived today at Clark AFB in the Philippines from Saigon.

Agence France - Presse said that the evacuation was conducted with the full complicity of the South Vietnamese authorities.

At night, when the 9 p.m. curfew has emptied the streets of the capital, the Americans are being transported to Saigon airport and flown out.

Questioned about this, a U.S. spokesman denied that Americans were being secreted out of South Vietnam.

He was not aware of any post-curfew flights, he said.

But, the information given to Agence-France Presse by the sources would tend to confirm recent stories recounted by astonished Vietnamese of waking up in the morning and finding their American neighbors, who had been there the night before, had gone.

Whole families have disappeared between sunset and sunrise.

The information would also substantiate reports that helicopters have been seen and heard flying to and from the U.S. Embassy at night.

WEEKEND SKI REPORT

GREEN MOUNTAIN: Cloudy, 1 degree, no new snow, 140-inch total, corn conditions, road good, operating 9 a.m. to 4 p.m. weekends.

MT. ARROWSMITH: Clear, 1 degree, no new snow, 75-inch total, corn conditions, road good, operating 9 a.m. to 4 p.m. daily. Labatt's Freestyle Ski Team demonstrations begin at 1 p.m. Saturday and Sunday, last day of operation April 27.

FORBIDDEN PLATEAU: High overcast, 6 degrees, no new snow, 49-inch total, road good, operating 9 a.m. to 4 p.m. Saturday through Monday.

WHISTLER MOUNTAIN: Overcast, 0 degrees, no new snow, 100-inch top total, 64-inch mid-station total, operating 9 a.m. to 3:30 p.m. daily.

GROUSE MOUNTAIN: Raining, 0 degrees, no new snow, 108-inch total, operating 9 a.m. to 11:30 p.m. daily.

HEMLOCK VALLEY: Overcast, 0 degrees, no new snow, 190-inch total, operating 9 a.m. to 4 p.m. Friday through Sunday, last day of operation April 27.

MT. SEYMOUR: Overcast, 3 degrees, no new snow, operating 9 a.m. to 5 p.m. daily.

GIBSON PASS (Manning Park): Cloudy, 3 degrees, no new snow, 50-inch total, road good, operating 9 a.m. to 3:30 p.m. daily.

CYPRESS BOWL: Cross-country trails fair, road good, park gate closed at 8 p.m.

MT. BAKER: High overcast, —1 degrees, no new snow, operating 8:30 a.m. to 4 p.m. weekends.

SNOQUALMIE PASS: Overcast, 3 degrees, no new snow, operating daily with night skiing.

CRYSTAL MOUNTAIN: Overcast, 0 degrees, trace new snow, through Sunday with day and night skiing and then operating weekends with day skiing only.

MISSION RIDGE: Clear, —4 degrees, no new snow, operations closing Sunday.

Tanker Sliced Off Singapore

SINGAPORE (UPI)—The Japanese fuel tanker Tosa Maru, ripped apart in a collision with a Liberian tanker, sank today among oily flames six miles off Singapore. The entire 31-man crew abandoned ship and reached shore safely.

"In swirling smoke and flames I ordered my men to abandon the ship," said Capt. Fumio Nakamitsu, 51.

The crew had fought back flames for hours Thursday night after the 72,658-ton ship collided with the 149,000-ton Cactus Queen in the Strait of Malacca between Malaysia and Sumatra.

The collision in calm waters sliced the tanker almost in two, set off a giant explosion and turned the waters outside the busy Singapore port into fiery sheets of flame.

Port officials said that Tosa Maru, owned by NYK Lines of Japan, had unloaded its oil before leaving Kawaaki, Japan, on April 9.

The authorities said the stricken tanker broke up and went down early today and all crewmen, 30 of them Koreans, were taken ashore by rescue vessels sent from Singapore.

Diplomatic sources in Japan said the government was shocked by the second major accident involving Japanese oil tankers in the Malacca Strait in three months.

Rumors Panic Refugees

Times News Services

The victorious Khmer Rouge ordered the evacation of the civilian population of Phnom Penh today in fear the city might be bombed or shelled by die-hard government holdouts, the French radio reported.

Sound trucks toured the city, urging people to flee an imminent bombing attack, and rumors swept through the crowds that American bombers were on their way.

Diplomats in Bangkok, however, believed Cambodia's new rulers wanted to thin out the population to cope with any possible pockets of resistance, while other analysts said rumors sparking the exodus were designed to shift the hundreds of thousands of refugees in the capital who have been living on food supplied by the U.S.

A host of nations began recognizing the new Cambodian government without waiting for his statement, including all members of the Association of Southeast Asian nations — Singapore, Malaysia, Indonesia, Thailand and the Phillipines. Laos also recognized the new regime.

Canada will recognize the new government of Cambodia once it takes firm control of the country, Prime Minister Trudeau indicated Thursday.

Angry Opposition Quashed

Continued from Page 1

tion has more plans for disrupting the house.

The last member escorted from the house was Liberal MLA Gordon Gibson Sr. in 1956 when he made allegations about Lands and Forests Minister Robert Sommers, who was later convicted of accepting bribes.

Other members such as Liberal leader David Anderson have been asked to leave the House in recent years, but Phillips is the first since 1956 who refused to leave and was escorted out.

Outside the house, a subdued Phillips said the decision to continue speaking was a "strictly spontaneous" one caused by the government's attempts to close debates.

The opposition was allotted only one sitting to debate the housing department estimates, he said, and out of the 2½ hours in the evening session the opposition had used just over 1 hour.

It was simply not enough time to debate the $90 million departmental budget, he said.

At the time of adjournment Phillips had been speaking in support of a Social Credit motion of non-confidence in Housing Minister Lorne Nicolson.

The Socred MLA was telling the house that the housing department had made millionaires out of land owners in the province by buying up land at outrageously high prices.

He blamed the land buying policies of the government for the high cost and shortage of housing in B.C.

In today's debate—hot on the heels of the motion by Phillips, Barrett dared the opposition to come up with a joint alternative list for ministers' debate.

"Let them inform house leader Eileen Dailly today whose estimates they want to discuss on Monday. It's all in their hands if they wish to be responsible," Barrett said.

"We will accommodate them on a day-to-day basis and give them any minister they want within the 125-hour time limit on estimates."

"All they've done is yell and destruct and be negative. They want more time to waste."

The premier said the opposition wasted 27 hours on debate of his estimates and only 14 minutes of that time frame had been taken up by government backbenchers. He said it was the opposition's fault entirely if time for debate is running out.

No sooner had Barrett made the offer, the opposition moved that discussion of Mines Minister Leo Nimsick's estimates—scheduled by the government for today—be waived in favor of returning to discussion of the housing department estimates, started Thursday night.

A vote called on the matter was defeated by 27-16 and debate on the mines department got off to a halting start. Almost a half hour of debate time was wasted during the confrontation.

Speaker Gordon Dowding, in throwing out the motion by Phillips (South Peace) said he would only be prepared to consider the motion in terms of urgency if the opposition had reached the end of debate time.

Air Canada Probe Asked

Continued from Page 1

generally between Air Canada and travel agencies.

The proposed motion was denied by Liberal members.

MacKay later asked the minister if this type of approach by Air Canada through travel agencies might not be misinterpreted by governments of other nations . . . "as well as being questionable business ethics which could involve the jurisdiction of IATA."

"When I have the information I will give the member the opinion he is inviting," Marchand replied.

Asked outside the House whether he considered the payments a direct kickback, MacKay replied: "In view of the sort of things that go on inside Air Canada, it wouldn't surprise me."

Also outside the Commons, Marchand denied emphatically that he had been informed of the matter by Air Canada.

MacKay, however, insisted the incident and several others involving Air Canada should be the subject of a public inquiry and indicated he will continue pressing the matter.

Indians Protest

Continued from Page 1

stration was relatively uneventful with only a handful of news reporters there to record the event but a Times photographer was involved in a slight skirmish when he tried to leave the demonstration.

About five pickets jumped on the front hood of Irving Strickland's car as he drove down the front driveway of the legislature.

They refused to move despite urgings from Strickland and were finally dumped off when the photographer began to move the car quickly and then stopped suddenly.

Other demonstrators finally convinced the pickets to move when they stood in a line in front of Strickland's car and again refused to let him pass.

More demonstrations are planned by other Native Indians who want the province to begin negotiating immediately for settlement of the land claims issue.

The cut-off lands involve 36,000 acres cut off from 23 Indian reserves in 1916 by a joint federal-provincial government commission. The Indians want the lands returned to them or at least full financial compensation for those areas already occupied.

Strike

Continued from Page 1

creased general costs this year, he said the recently announced 1.17-mill levy on municipalities toward financing the B.C. Assessment Authority will add about $90,000 to the costs the city incurred before the assessment function was transferred from municipal to provincial jursdiction last year.

Premier Barrett has said the increased price of natural gas exports will enable the province to channel about $20 million in extra funds to municipalities this year.

But the financing formula hasn't been disclosed and Victoria, like other municipalities in B.C., has no idea how much money it can count on receiving from this source.

The Municipal Act requires final budget adoption by May 15. Under normal circumstances the city's operating budget for 1975 would now be at an advanced stage of preparation, based on the detailed requirements and forecasts of individual departments.

But city manager Jim Bramley said this procedure has had to be scrapped because department heads are heavily committed to trying to keep skeletal services going, including street works and downtown litter clean-up.

the weather

Extensive cloud and some rain was spreading into the interior regions this morning ahead of a weak frontal system. Little rain was occurring over the south coast although skies were overcast during the night. The system will pass over the province today and move into Alberta tonight. Skies will remain cloudy in most regions into Saturday until a high pressure ridge begins to advance over the province. Clearing will begin on the coast Saturday afternoon accompanied by strong winds.

DOMINION PUBLIC WEATHER OFFICE
10 a.m. forecasts
Valid Until Midnight Saturday

Greater Victoria: Today and tonight, mainly overcast. A few periods of rain or drizzle. Highs near 11C. Lows near 6C. Saturday, cloudy with a few showers clearing in the afternoon. Strong west winds late in the day. Highs near 12C.

North and West Vancouver Island: Today and tonight, mainly overcast. Frequent periods of rain or drizzle. Highs near 11C. Lows near 4C. Saturday, cloudy with a few showers becoming sunny in the afternoon. Highs near 10C along the coast and near 14C inland.

Greater Vancouver, Lower Mainland, East Vancouver Island: Today and tonight, mainly overcast. A few periods of rain or drizzle. Highs near 11C. Lows tonight near 5C. Saturday, cloudy with a few showers clearing in the afternoon. Strong northwest winds late in the day. Highs near 12C.

TEMPERATURES

Yesterday			
Victoria	13	7	—
Normal	13	6	—
One Year Ago			
Victoria	14	6	—
ACROSS THE CONTINENT			
St. John's	1	0	.96
Halifax	2	0	.20
Fredericton	10	13	—
Fredericton	10	13	—
Charlottetown	1	—1	—
Montreal	15	3	—
Ottawa	18	3	—
Ottawa	18	3	—
Toronto	15	7	.01
North Bay	13	5	—
Churchill	0	—10	—
The Pas	7	—1	—
Alert	—21	—31	—
Cambridge Bay	—13	—20	—
Kenora	5	0	.33
Winnipeg	6	1	.07
Brandon	5	0	.06
Regina	5	0	.05
Saskatoan	6	—2	—
Pr. Albert	7	0	.01
Nth. Battleford	7	—3	—
Swift Current	3	—1	—
Medicine Hat	3	—7	.02
Lethbridge	4	—4	—
Calgary	6	—3	—
Edmonton	7	—2	—
Cranbrook	11	—3	—
Castlegar	17	1	—
Penticton	18	2	—
Revelstoke	17	—1	—
Vancouver	11	7	—
Pr. Rupert	10	6	.70
Terrace	10	4	.04
Stewart	7	1	.17
Port Hardy	9	6	.08
Tofino	10	7	—
Comox	13	8	—
Pr. George	15	5	—
Williams Lk.	13	4	—
Mackenzie	15	—1	—
Kamloops	20	6	—
Dawson City	12	1	.02
Whitehorse	10	—1	—
Fort Nelson	15	1	—
Fort St. John	13	5	—
Peace River	11	1	—
Yellowknife	1	—4	—
Inuvik	—8	—15	.34

U.S. Temperatures: Anchorage 2, —2; Detroit 16, 7; Chicago 18, 1; Minneapolis 11, 4; New York 19, 7; Miami 24, 23; Boston 10, 4; Washington 21, 10; Los Angeles 17, 8; San Diego 16, 13; San Francisco 12, 9; Denver 19, —2; Las Vegas 15, 7; Phoenix 20, 7; Honolulu 27, 21.

World Temperatures: Athens 17, 10; Rome 21, 11; Paris 16, 12; London 16, 11; Frankfurt 12, 9; Amsterdam 14, 8; Brussels 12, 4; Madrid 25, 12; Moscow 6, 2; Stockholm 11, 0; Helsinki 9, 0; Lisbon 22, 14; Toyko 18, 11; Hong Kong 29, 24; Singapore 31, 23.

CITY'S WEATHER RECORD

Sunshine April	124.1 hrs.
Last April	89.1 hrs.
Normal (30 Years)	107.2 hrs.
Sunshine, 1975	434.5 hrs.
Last Year	404.6 hrs.
Normal (30 years)	432.1 hrs.
Precipitation April	.51 ins.
Last April	.70 ins.
Normal (30 Years)	.75 ins.
Precipitation 1975	10.41 ins.
Last year	12.67 ins.
Normal (30 years)	9.84 ins.

Sunrise, Sunset Saturday
(Pacific Standard Daylight Time)
Sunrise 5:18 Sunset 19:10

TIDES AT VICTORIA HARBOR

	Time	Ht.	Time	Ht.	Time	Ht.	Time	Ht.
	H.M.	Ft.	H.M.	Ft.	H.M.	Ft.	H.M.	Ft.
18	00.45	7.7	04.15	8.2	13.55	2.2	23.40	8.0
19	02.20	7.5	05.25	7.8	15.00	2.6	23.50	8.0
20	04.15	6.9	07.45	7.2	16.00	3.1	23.50	8.1
21	05.15	6.0	09.50	6.9	17.00	3.7		
22	00.10	8.2	06.10	5.0	11.45	6.9	17.55	4.4
23	00.20	8.4	07.00	3.8	13.00	7.1	18.55	5.1
24	00.30	8.6	07.45	2.8	14.25	7.2	19.40	5.8

TIDES AT SOOKE HARBOR

	Time	Ht.	Time	Ht.	Time	Ht.	Time	Ht.
	H.M.	Ft.	H.M.	Ft.	H.M.	Ft.	H.M.	Ft.
18	01.00	7.4	04.40	8.7	13.30	2.9	21.55	7.3
19	01.05	7.0	05.55	8.2	14.30	3.2	22.10	7.5
20	02.45	6.5	07.15	7.7	15.25	3.5	22.30	7.8
21	04.10	5.6	09.05	7.4	16.30	3.9	22.50	8.1
22	05.05	4.6	10.40	7.3	17.00	4.3	23.15	8.6
23	06.00	3.4	12.10	7.3	18.00	4.7	23.55	9.0
24	07.00	2.4	13.10	7.3	18.40	5.2		

TIDES AT FULFORD HARBOUR

	Time	Ht.	Time	Ht.	Time	Ht.	Time	Ht.
	H.M.	Ft.	H.M.	Ft.	H.M.	Ft.	H.M.	Ft.
18	04.30	8.7	07.15	9.0	15.30	2.4		
19	00.05	10.4	06.10	8.2	08.50	8.5	16.35	3.0
20	00.40	10.4	07.00	7.4	10.45	8.1	17.30	3.6
21	01.20	10.5	07.35	6.4	12.35	8.1	18.45	4.3
22	01.45	10.6	08.25	5.2	14.10	8.6	19.50	5.1
23	02.15	10.6	09.00	4.0	15.30	9.2	20.50	5.8
24	02.50	10.6	09.35	3.0	16.30	9.8	21.40	6.6

WAREHOUSE OVERFLOW SALE

FRIDAY NIGHT 'TIL 9 P.M.

SATURDAY 9:00 A.M. to 5:30 P.M.

SALE ENDS SATURDAY

SHOP NOW ALL 8 FLOORS FOR HUGE SAVINGS ON ALL YOUR HOME FURNISHING NEEDS

C-FAX on Location Saturday

CHESTERFIELD SUITES
Over 100 Now on Display
All Priced to Clear!

MATTRESSES and BOX SPRINGS
Volume Purchases Save Your Money Now!

Broadloom Rugs
ROLL ENDS
VINYL FLOORING
GREAT REDUCTIONS

Special Savings Now on
DRAPERIES, FABRICS
BEDSPREADS

BEDROOM SUITES
LARGEST SELECTION
In Town Now at
Tremendous Savings!

LAMPS
Swag, Table, and Standing
GREAT SAVINGS

APPLIANCES
Stoves and Fridges
Washers and Dryers
TVs and Stereos
SAVE NOW!

TREMENDOUS SAVINGS NOW IN IMPORTED TEAK FURNITURE

CHAIRS, OCCASIONAL FURNITURE, DINETTES
DINING ROOM SUITES
ALL PRICED TO CLEAR!

HUGE SAVINGS IN ALL DEPARTMENTS

★ NO EXTRA CHARGE FOR DELIVERY
★ VERY EASY CREDIT TERMS
★ FREE PARKING

737 Yates Street Downtown 382-5111

STANDARD FURNITURE

capital scene

Rolf Gilstein will give a violin cello recital, including the concertos of Dvorak and Saint-Saens and Rococo Variations by Tschaikovsky, today at 8 p.m. at Craigdarroch Castle.

Sons of Scotland Benevolent Association, Camp Balgownie No. 204, will meee at 8 p.m. today, Norway House, 1110 Hillside.

The Victoria Gladiolus and Dahlia Society will hold its annual dahlia tuber sale of exhibition varieties Saturday and Sunday, April 19 and 20, from 10 a.m. to 5 p.m., at 730 Greenlea Drive.

Dorothy Abraham will speak on The Holy People at a meeting of the British Israel World Federation Sunday, April 20, at 3 p.m., at the Dominion Hotel, Yates St.

The Victoria Business and Professional Women's Club will meet for dinner Monday, April 21, at 6:15 p.m., at the Post House Restaurant, 229 Gorge Road.

Albert de Mezey will speak on hardy succulents at a meeting of the Vancouver Island Rock and Alpine Garden Society Tuesday, April 22, at 8 p.m., in room 112 of the Provincial Museum. The society's annual flower show will be held Friday and Saturday, April 25 and 26, at Christchurch Cathedral Memorial hall, 951 Rockland Ave.

The Victoria and District Chrysanthemum Society will meet Wednesday, April 23, at 7:30 p.m., at Norway House, 1110 Hillside Ave.

Victoria Rebekahs Past Noble Grand Club will meet Thursday, April 24 at the IOOF Hall, 1323 Douglas St.

The 22nd annual Saanich Peninsula Arts and Crafts Show and Sale featuring Brian Travers as feature artist will be held Saturday and Sunday, May 3 and 4, from 10 a.m. to 6 p.m., at Sanscha Hall, Sidney.

The Shakespeare Readers will hold its annual dinner on Shakespeare's birthday, Wednesday, April 23, at 6:30 p.m., at the Olde England Inn.

A rummage sale will be held Friday, April 25, at 10 a.m., at the YM-YWCA, 880 Courtney St.

Connally . . . smiles at verdict

CONNALLY ACQUITTED

WASHINGTON (WP) — John Connally, the millfonaire Texas politician who was mentioned as a major 1976 presidential contender before becoming involved in a Nixon administration scandal, was acquitted Thursday by a federal jury here.

The jury deliberated about 5½ hours before returning its verdict, which clears Connally of two charges that he took $5,000 in illegal payoffs from dairy producers on two occasions in 1971 while he was secretary of treasury.

Texas lawyer Jake Jacobsen had testifed he gave the total of $10 000 to Connally for his backing of a 1971 milk price support increase.

Connally seemed composed as he sat at the defence table and heard the verdict, but his eyes glistened with tears after the verdict as he shook hands with his defence attorney, Edward Bennett Williams, and hugged family members.

Connally told reporters after the verdict that he had no immediate plans but added:

"I hope as long as I live I don't lose the desire to participate in public affairs. I've seen this system of ours work today. It's going to make me more deeply committed . . . to making it work in the future."

There are still three criminal charges pending against Connally growing out of the alleged illegal payoffs. U.S. District Chief Judge George L. Hart Jr. earlier ruled that those charges — two counts of perjury and one count of conspiracy to obstruct justice by committing perjury — must be tried separately from the payoff counts.

Unions To Mull Restraint

TORONTO (CP) — The Canadian Labor Congress has called leaders of major unions in Canada to a meeting in Toronto May 7 for a decision on a proposal by Finance Minister John Turner to ease inflation with a program of voluntary wage-and price restraints, according to The Globe and Mail.

The union leaders' views will determine whether the congress will agree to Turner's plan to relate wages to prices and prices to the costs of production and marketing, the newspaper says.

It says the executive committee of the congress, which has 1.9 million members, is meeting in Ottawa today to review the proposal and further meetings with Turner are planned.

The executive council will meet May 6 and again after the leaders are asked for their views, the newspaper says.

The newspaper says that the national policy conference of United Steelworkers of America will be held here May 8 and that William Mahoney, national director, said the union would oppose any form of wage restraint.

Meanwhile, a federal cabinet source said Thursday the government's anti-inflation program is now being converted into a "blue print."

The work is going ahead while Turner is out of the country holding economic talks in the Middle East.

Before he departed three task forces or technical committees were established to carry forward the proposals for establishing a program of voluntary restraint.

One of the task forces will work with labor through the Canadian Labor Congress, another with business in three main areas—resource, manufacturing and service industries — and the third will provide liaison with provincial governments.

RCMP Didn't Know Indian Paid by FBI

OTTAWA (UPI) — RCMP say they did not know last October that an American who came to Ottawa to act as an adviser to protesting Indians here was actually a paid informant for the FBI.

Douglas Durham was chief security officer for the American Indian Movement last October when leaders of the native peoples caravan asked him to come to Ottawa to boost the morale of the Indian protest group.

Durham, 37, of Des Moines, Iowa, admitted in Chicago last month he was an FBI informant during the 1973 siege at Wounded Knee and later he passed on trial secrets of A.I.M. leaders and their lawyers.

Durham told a press conference after his undercover identity was known that he had worked as a paid informant for the FBI for two years beginning in March, 1973. He said he was paid $1,000 to $1,100 a month.

The RCMP officer in charge of the caravan protestors, who have been occupying an unused government building since last fall, said Thursday "the force did not know he was an agent for the FBI."

Solicitor General Warren Allman has said repeatedly that all U.S. investigative agencies, including the FBI and the Central Intelligence Agency, seek RCMP approval for any of their operations in Canada.

The RCMP officer said in an interview, however, that "I did not know when this man came here that he was an agent for the FBI."

The police official would of say exactly when the RCMP learned of Durham's status with the FBI.

Last September, several hundred Indians marched to Ottawa in a native people's caravan to demonstrate on Parliament Hill in protest over federal housing and other policies.

The demonstration before Parliament on the Sept. 30 opening of a new legislative session erupted into a bloody clash between the RCMP and the Indian protestors. Several persons were injured and more than a dozen arrests were made.

After the battle, the Indians took over an unused government building and called it their "embassy." They have been there ever since.

$10,000 FOR BABY

SAN FRANCISCO (UPI) — An unidentified man is offering $10,000 to any English or northwestern European woman who will bear a child for him through artificial insemination.

"When I found out my wife couldn't have children, I felt like killing myself," said the man, who placed a want ad in nine California newspapers.

"I don't want to meet the woman face to face, much less have sexual relations with her," he said.

The man, who wants to remain anonymous, said the prospective mother of his child would have to be in good health, be of average intelligence, and "shouldn't have any serious inherited defects in the family."

Sports Car Firm 'Loser'—Barrett

Premier Dave Barrett is not interested in discussing establishment of a sports car manufacturing plant in B.C. by the New Brunswick-based Bricklin Ltd.

"Bricklin's a loser," said Barrett, explaining that the company had approached the provincial government on the subject several months ago.

"I have no intention of meeting anyone from Bricklin. The company's taken a bath in New Brunswick and we're not going to take a shower in B.C.," said the premier.

His comments were prompted by a statement from New Brunswick Premier Richard Hatfield who said the B.C. government was having talks with the manufacturers.

Hatfield was reassuring that province that the company's discussions with B.C. would not affect plans for a second manufacturing plant with the capability of 1,200 cars in St. John.

Warning: Health and Welfare Canada advises that danger to health increases with amount smoked—avoid inhaling. Regular: 13 mg "tar", 0.9 mg nicotine. King Size: 19 mg "tar", 1.3 mg nicotine.

Victoria Times

FRIDAY, APRIL 18, 1975

GORDON BELL, Managing Editor | STUART UNDERHILL, Publisher | GEORGE OAKE, Editor

Some Decisions at Last

Amid charges of secrecy, foot dragging and scandalous conditions in local hospitals, the Regional Hospital and Health Planning Commission shed a little light Thursday on what it intends to do about area health care. There were few surprises in commission statements which closely parallel policies presented a year ago. Victoria General will be largely replaced by a new hospital within five years. Its location is unknown but it will probably be westwards of the city to serve Saanich and the growing unorganized areas. Royal Jubilee will be slightly enlarged to 700 beds, providing most of the region's specialty services. Gorge Road Hospital will continue as the area's rehabilitation centre and Saanich Peninsula Hospital will add about 75 beds and become a small general hospital.

Even with decisions made they are a long way from fruition. Functional plans need to be drawn up on actual building and renovation. Victoria General's hierarchy is sure to scream about being phased down, despite promises that its administration will operate a new hospital somewhere in the northwest area, scheduled for 1981 or so. While the report gives an official stamp of approval to what was already known, it leaves in its wake some expensive questions. What happens to the 3.2 acres of land adjacent to Victoria General which the regional hospital board bought for $1 mllllion four years ago? And perhaps even more important, how will local health care function over the next five years awaiting new hospital construction?

The delays and bickering have finally come home to roost. Now it will be at least 1980 before a new hospital is functioning. Meanwhile, Oak Bay Conservative Dr. Scott Wallace says area hospitals are in an utter shambles with post anaesthetic cases being looked after in clothes closets. Juan de Fuca Hospital Society President John Striha says the commission's report is already out of date. Charge and counter charge continue to be bandied around by officials. The public remained in the dark until Thursday when the board released its contentious report. Why it was kept secret until Thursday is beyond understanding.

At least some decisions have finally been made. The commission should effect them with haste. Years have been lost in dithering. And from this day on all concerned should cut out the damnable secrecy surrounding hospital decisions which has contributed in large part to public confusion on a most public issue.

The Police Go Paramilitary

Saanich's decision to set up a special weapons and tactical unit to combat abductions, snipers, and other crimes would have been laughable in this community a year ago. Since then we have seen an increasing number of violent robberies, shootings plus an abduction. Still, a special team in military fatigues, armed with shotguns or machine guns, gives our liberal Canadian conscience pause. During the recent abduction and chase involving a young mother and child local police forces performed ably, with restraint and a good deal of common sense.

When elite forces are formed and armed with special weapons on an international scale, the weapons and forces are inevitably employed, usually escalating the war or confrontation. The same could happen on the local scene through no fault of training or judgment. But the decision affirming the special force was made six months ago. It would be interesting to know what part Saanich council had in the decision. And why wasn't the public asked its opinion on the matter? After all, the police force is a creature of the community. It deserves a voice in what kind of police force it is going to get.

Even with these objections it is hard to oppose a special unit dealing with grave emergencies. But one is enough. Let us not see two, three or four special groups springing up in the four core municipalities. One special force can ensure the peace in this relatively quiet area.

PETER THOMSON

Strikes Don't Work Anymore

OTTAWA — It has become vividly clear in the past few weeks that it is time for parliament to reconsider the trade-off between the right to strike and the national interest. Members of all political parties agree that the present way of going is far from satisfactory. There is, however, no consensus on what changes should be made. Nor is there any indication that the government is willing to take the initiative in altering a situation which, everyone agrees, has become intolerable.

The case in point, which cries for a review of the right to strike in certain services, is the recent west coast grain tie-up, a blockage that finally resulted in back-to-work legislation covering 4,000 longshoremen.

To put the west coast strike in perspective one must recall that for nearly two months last summer and fall grain shipments through Vancouver were blocked by a strike of grain handlers. They were finally legislated back to work in October.

Grain weighers and samplers were involved in the rotating strikes which started in early February and continued until the government reached a settlement with its blue collar workers.

It is perhaps significant that while other elements of the general trades group rotated their strike action, the grain weighers did not rotate. They stayed off the job.

Overlapping the grain weighers' strike was the strike by longshoremen, which started early this month and continued until they were legislated back to work.

Ottawa Discrimination

One might observe that the federal government has been discriminatory in its reaction to the three strikes. It allowed the grain handlers to stay out almost two months before pushing through legislation last fall.

It gave the weighers a full five weeks before a settlement was reached. But it gave the longshoremen less than three weeks before stepping in with legislation.

The reason, of course, is that the federal government could no longer ignore the cumulative effects of those strikes.

The cumulative cost is staggering. Vancouver, the largest grain shipping port in the world, has been tied up by strikes for almost 45 per cent of the current crop year.

Demurrage charges on ships, awaiting to load grain, will run close to $40 million for the current crop year — an increase from $17 million last year, $2,397,636 in 1972-73, and from $1,871,000 in 1971-72.

There is also the item of penalty payments on contracts that were broken by the Canadian Wheat Board because grain could not be shipped to meet commitments.

There is also a loss of sales to be calculated — probably running to 40 million bushels, or close to $200 million.

There is a seldom-considered factor that most grain sales are based on price at time of delivery, and grain prices have dropped dramatically in the past six months. Deliveries now are for a much lower price than would have been the case if they had gone out on time.

There is an additional factor that some importers, notably China, are requiring that a percentage of future grain purchases from Canada be shipped through the Lakehead. That means less net revenue for the seller.

There is the intangible cost of loss of reputation as a reliable grain supplier which could hurt for years to come — especially if there is a buyers' market for grain.

There is the cost of 22,000 grain cars which have been idled due to the west coast strike — and the effects on employment in the grain channel that is a multi-billion dollar Canadian industry.

All of these costs have been accepted to protect the right-to-strike, a right that wasn't extended very long for the longshoremen.

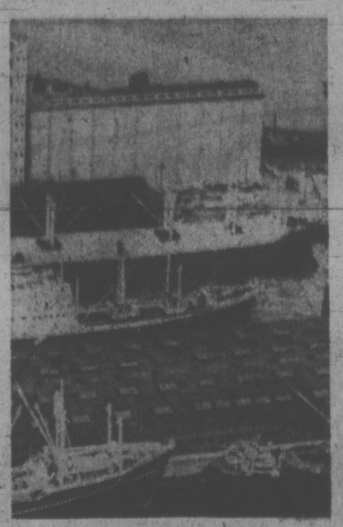

GRAIN ELEVATORS
. . . cost of shutdowns mounting

It should not be suggested for one minute that the government was wrong in forcing the longshoremen back to work. The point is that the principle of right-to-strike has a pretty hollow ring to it at times.

That being the case, one must ask why a nation like Canada, which relies on exports for 25 per cent of its gross national product, which expects a $4 to $5 billion merchandise trade deficit this year, which is not competitive in many industries but is competitive in grain production, would accept the costs that can be calculated, and all the intangibles, to protect a hollow principle.

One reason, of course, is that the present government has no appreciation of the importance of the grain industry to the western economy.

The minister who should be convincing the government on the issue is Justice Minister Otto Lang, the minister in charge of the wheat board.

Lang treads softly on the question of removing the right to strike, however.

"I believe that the steps toward resolving this problem will only be taken through discussion, education and understanding; they will not be taken through legislation or dictation," says Lang.

"When some people talk about compulsory arbitration they really mean that they want a solution for low wages rather than fair wages," he adds.

That comment represents another of Lang's frequent flights of fancy. No one who speaks of compulsory arbitration seriously suggests that it would be a directive for low wages. In fact, the suggestion is the opposite. If a group of workers, such as the 40 weighers who tied up Vancouver grain shipments for five weeks, were to lose the right to strike, the implication is that they should be paid a premium for their loss of power.

Industrial Commission

Other Saskatchewan Liberals are a little more forceful than Lang on the question. Ralph Goodale (Assiniboia) supports the proposal of a general conference of government, labor and industry representatives to determine the means for improving the collective bargaining process.

Cliff McIsaac (Battleford-Kindersley) suggests studying alternative methods to resolve disputes before they get to the strike stage. "Perhaps some special voluntary arbitration procedures could be implemented on a trial basis, as an example to try to see if we might be able to show the way in other industrial disputes," he states.

Conservatives generally support the idea of referring such disputes to an industrial disputes commission before they get to the strike stage.

The NDP, with support in wheat-growing Saskatchewan and in industrial unions in other parts of the country, is vague on the issue while leaning toward voluntary arbitration if it can be brought about.

The government's action on the whole issue is perfectly predictable.

With grain again moving the government will forget the issue until another strike develops. It will calmly accept the fact that Canada has the worst record for man-hours lost to strikes of any industrialized nation except Italy.

Having created the worst inflation in Canada's history, it will continue to make inflationary wage settlements as the only means of maintaining economic activity.

And as Canada's trade deficit grows it will make up the balance either by importing foreign currency, and thus selling out more of Canadian industry or mortgaging it; or it will let the Canadian dollar float downward in value, hoping the Canadian people will not realize that they are really worse off.

December bride

letters

Danger and Death

Canadians, especially those here in Victoria, have the profound ability to not recognize the scorpion until it is right between their eyes. What is this sudden alarm and commotion about the nuclear base at Bangor, Washington? Have these people only now realized that danger and death are only a few steps around the corner? What is that story about the two farmers and the mule . . .?

For the past four years I have been writing assorted material on the eminent dangers of nuclear warfare and the resultant radiation. I have described the inevitable nuclear destruction of this earth if man as a species continues to live by the same weird, insane values which we hold so precious today. I have written these words, but for some strange reason I have had trouble publishing. I have become rather annoyed with hearing "We are not ready for that yet."

Fifty countries in today's world possess nuclear reactors, and thus the potential of atomic weapons. Ten of these either have the bomb or have come very close to achieving it. The others are working on it. Talking, planning defence. Fear.

Years ago the taxpayer and voter should have been informed and aware of the problem. We should have been standing together as a unit and demanding sounder leadership and government. — R. Peter Boone, 2809 Nanaimo Street.

Preserve Channel 10

I am writing to urge concerned parents to send letters to the CRTC to support the preservation of Channel 10 as a public and educational station.

Why am I appealing specifically to parents? Because I feel a public station can be of benefit to our children but a commercial one can be very harmful to them. And I see the harm of commercial stations resulting from the constant barrage of commercials that assail even the youngest viewer. The form, content, even the noise level of commercials can be damaging to youngsters.

They are indoctrinated from a very early age—and constantly—(if they are permitted to view commercial stations) to become greedy consumers. Adults may be able to view commercials discriminately but are children capable to withstand the tantalizing messages to buy, be popular, conform, buy more, be better, etc.?

Think about the sexism inherent in so much of the advertising, the role stereotyping, the wastefulness of our resources!

Apart from the advertising, consider the amount and intensity of violence that the children view on commercial television. All those examples of violent behaviours for the children to imitate!

Let's try and give our children a choice, an alternative to commercial television. Make your voice heard before it's too late. — Lynne Shield, 188 Bushby Street.

Le Jour's Problem

Recently the Canadian Daily Newspaper Association and numerous editorialists across the country have criticized the action of the Energy Minister, Donald Macdonald, in removing energy department advertising from the Montreal separatist newspaper Le Jour. These newspapermen have spoken of infringement on the freedom of expression, of political interference, and of denial of information by the withdrawal of government advertising.

I cannot agree that this is an infringment of freedom of expression. The federal government has not, after all, banned Le Jour from publishing; a department of the federal government has refused to support financially with advertising a paper that advocates the break-up of the nation that the federal government has been elected to preserve. Surely this is a responsible and legitimate position on the part of any federal government body.

What I am concerned about is why the media should be critical of Mr. Macdonald's action, yet offer no similar criticism of a piece of provincial legislation which will lead to a far greater denial of government information to a much larger segment of the Quebec public. I refer to Article 45 of quebec's Bill 22 which says:

Notices emanating from the public administration and required by law to be published in French and English may nevertheless be published only in French.

Similarly, notices emanating from the public administration and required by law to be published in a French newspaper and an English newspaper may be published only in a French newspaper.

DONALD MACDONALD
. . . cut off ads in Le Jour

At one fell swoop Article 45 of Bill 22 relieves the Quebec government of the obligation of communicating with the English-speaking minority of Quebec, a substantial citizenry which consitutes nearly 20 per cent of the Quebec population.

Why should a group of Canadian citizens whose misdemeanour, far from being the advocacy of the break-up of Canada, is that they speak and read English in Quebec, be denied provincial government information, and no one in the media raises a voice, but let Le Jour lose an ad, and what fierce indignation from the third estate!

Can it be that they have already written off the over one million Canadian residents in Quebec who belong to the English-speaking community? — Winifred Potter, Montreal.

Unabashed Praise

This appreciation is written in unabashed praise of Laszlo Gati, under whose gifted artistic direction the Victoria symphony orchestra can be described as a virtuoso orchestra capable of performing works of the most demanding nature, not merely of the standard repertoire, but of the great works of our time including the important compositions of our own Canadian composers.

To be convinced of this orchestra's unusual versatility under Gati's leadership and musical guidance one needs only to listen to what the great visiting soloists say about its sensitive and remarkably polished accompaniments —probably the most difficult of all orchestral arts!

Thanks to a happy combination of circumstances, Victoria has in recent years acquired a large group of outstanding instrumentalists, each a virtuoso in his own right, brought to the city by the symphony society under Laszlo Gati, the department of music of the University of Victoria and the Conservatory of Music. I doubt that any one of these institutions by itself could afford such distinguished artists, and I suppose, because Victoria has so much to offer as a very pleasant place to live, the city somehow has the edge on other communities in attracting such outstanding instrumentalists. All of us who have attended this season's concerts are surely convinced of the astonishingly high calibre of playing developed by the Victoria symphony orchestra, and Gati is undoubtedly the key to this phenomenon. Obviously he has the catalytic power to transform disparate groups of instrumentalists into a splendidly functioning unit. I have found it extremely interesting to hear what the individual players say about Gati, not only as the conductor, but as a warm and udnerstanding human being.

They are genuinely loyal and appreciative of him in every way, and are deeply aware of the daily problems he has to face — problems common to every conductor the world over — but which he solves with integrity, compassion and courage.

Aside from Gati's innate talent (probably the most important ingredient) he has had a superb musical and artistic training. He is an accomplished string player — no mean advantage to any conductor. He has held important administrative posts on national radio networks in Europe and has performed professionally as an instrumentalist in orchestra, in chamber music, and as a soloist. He has developed an enviable conductor's craft — not showy or flamboyant — but always unfailingly musical, clear and decisive.

In recent years we have become acutely aware of our depleting natural resources and of our inexcusable lack of planning and conservation. May I suggest that our human resources require even greater consideration.

We no more have a surfeit of conductors than we have of poets, composers, painters or writers. And what is more we never have had and never will: Anyone who has mastered the art of examining and analyzing the true beauty and inner meaning of an orchestral score, and who can then interpret its magic for our benefit, bringing to us "alive, vibrant and inspiring" its message bequeathed us by the great composers of all time, is surely worthy of our gratitude and respect.

Because I want to hear these masterpieces "recycled" again and again. I therefore want to praise the freshest and strongest musical achievement we have had a chance to praise for a long time — Maestro Laszlo Gati and the Victoria symphony orchestra!—Murray Adaskin, 3030 Devon Street.

60 YEARS AGO

From the Times of April 18, 1915

The principal matter before the works committee of the Saanich council tomorrow evening will be the work on Black Hill at Royal Oak. Some steps have been taken to draw the attention of the department of public works to the use of the steam shovel by the municipality on the hill for the purpose of cutting down the grade. The objection is the old one of manual labor against machinery, and the workingmen of the municipality contend that at a time like this labor-saving machinery ought not to be used. For the municipality, the engineer will be able to show that the work is being done far more economically than it could be done by manual labor.

VICTORIA TIMES, established 1884, is published every afternoon except Sunday by the Times Publishing Limited, 1621 Douglas Street, Victoria, B.C. Second class mail registration No. 0625. All undelivered copies and notices of change of address to be sent to the above address. The Canadian Press is exclusively entitled to reprint the local news published herein.

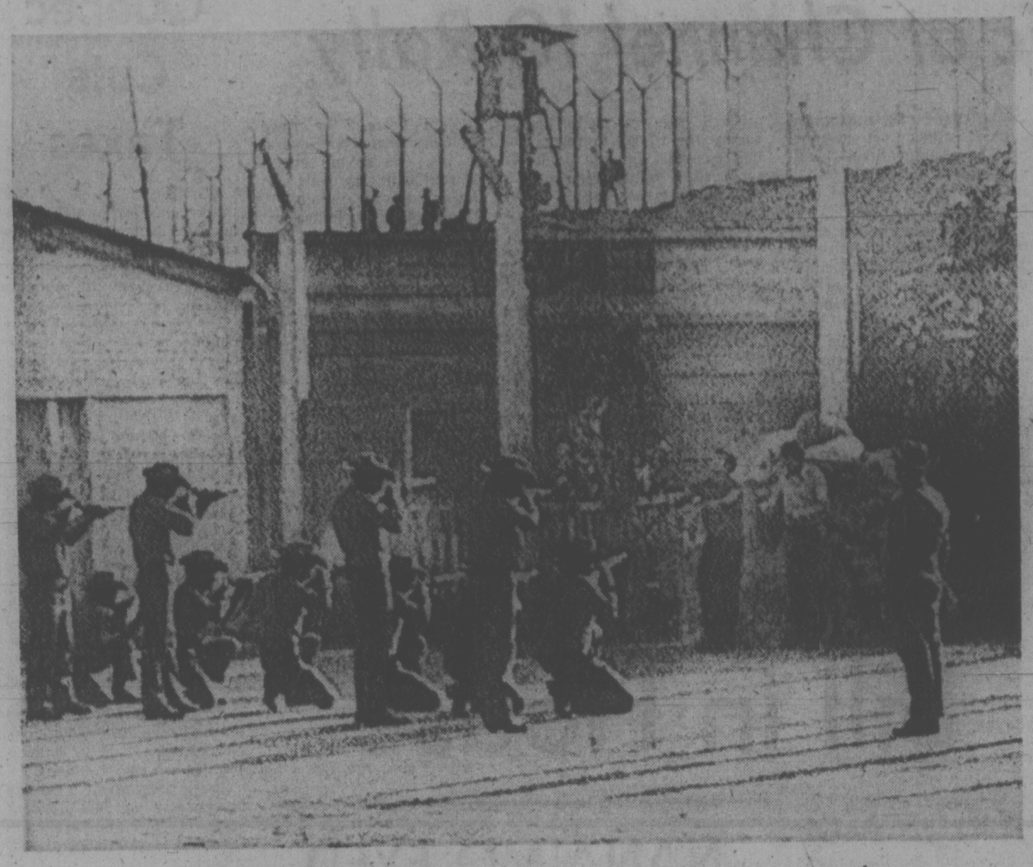

Firing squad executes two men in Guatemala this week

Reversion to Barbarism?

By T. G. NORRIS

(Norris is a former justice of the B.C. Appeal Court. He wrote this as a letter to the editor of The Sun.)

For some time now I have been much concerned by the efforts of Mr. John Reynolds MP and Mrs. Gregory, a defeated candidate, to stir up activity in support of reintroduction of capital punishment into our legal system.

Their cry is based purely and simply on emotionalism and political expediency. If the issue were left as it should be to the cool, considered and calm judgment of our people they would realize that capital punishment is a reversion to barbarism.

Long ago "retribution or vengeance" was considered not to be a proper consideration involved in sentencing. We are concerned in these modern days with the protection of society and not the protection of any one class and if possible the reformation of the prisoner and his ultimate restoration to society.

In 1939, Mr. Justice Middleton of the Ontario Court of Appeal in Rex v. Childs (1939 Ontario Reports) referred to retribution as the survivor of the doctrine of "an eye for an eye" which has long been frowned upon as being totally unworthy of consideration. The sentence must be for the purpose of deterring others, it is not a matter of vengeance, as Mr. Justice Adamson, formerly the Chief Justice of Manitoba, said in Regina v. Calder 1956, 2nd C.R. 1961, quoting a judgment of Mr. Justice Roach in Regina v. Warner 1946 Ontario Reports 815.

When one weighs the considerations applicable to such matters, one is amazed at the crass ignorance of those who support capital punishment.

It is presumed by such people before the event that the federal cabinet will fail to realize its responsibilities, and a number of unthinking and misguided chiefs of police have joined in the emotional chorus.

On the other hand, in London, England, Robert Mark, the commissioner of the Metropolitan Police of that city, has come out flatly against capital punishment. He has treated the matter of hanging in the same category as the matter of flogging on the footing that nothing is gained by the use of violence in the application of the law.

Experience has proved contrary to the outpourings of Mr. Reynolds and Mrs. Gregory, both of whom lack such experience, that the hanging of a man is not a deterrent to murder.

Capital punishment, as has been said by the Anglican Church of Canada, is an archaic custom of primitive origin that has disappeared in most civilized countries and is withering away in the others. The cry that the cabinet must be required not to commute death sentences is an avoidance of the law and is quite wrong. The law requires that the matter of commutation shall be in the hands of the members of the federal cabinet who must exercise that judgment.

I agree that there is no particular reason for special discriminatory provisions in favor of murderers such as people who murder police officers and prison guards and I do not think that any thinking police officer should suggest that there was.

I write because I think that I have some special claim of understanding what is involved. I have for years studied the matter of capital punishment and as a lawyer have prosecuted many criminals who have subsequently been hanged.

I have also imposed the death penalty on certain individuals who have murdered fellow citizens. As a lawyer and as a judge I was simply carrying out the provisions of the law and it was not permitted to me in the dispassionate performance of my duties to consider whether or not it was proper law or reasonable in any respect.

The carrying out of the death penalty stigmatizes not only the unfortunate persons who have to attend to the actual hanging, but also all of us who are willing to accept it as having a proper place in our scheme of justice.

The basic question is as to whether or not we are willing to reverse the progress of civilization and to shut our eyes to the judicial statements of our eminent jurists and to go back to the days of public hanging and to accept the imposition of the death penalty as logical for all manner of criminal acts which today we consider as minor offences.

The answer must be a resounding "no."

Civil Rights Come Slowly for Homosexuals

By CHARLES FOLEY
London Observer

LOS ANGELES — Homosexuals are the Johnnie-come-latelies of the civil rights movement in America, emerging from the shadows only in the last three to four years to demand the freedom from discrimination in housing, jobs, and the law, that is now being extended to blacks and women. But slowly the right to equal treatment is being given to this country's "gay" population, estimated at anywhere between 10 and 20 million men and women. Now California, America's most populous state, is on the verge of acknowledging that homosexuals are people, too.

A bill to legalize all sex acts between consenting adults in private — sometimes called the homosexuals' Bill of Rights — has been passed by a substantial majority (46 to 28) in the state assembly and sent on to the state senate. It was not an easy passage. This was the bill's fourth appearance before the legislature, and previous floor debates had been notable chiefly for their rancour. One Republican opponand warned that a "new Sodom and Gomorrah" was at hand; others resisted by trying to outlaw homosexuality specifically, while at the same time repealing the 100-year-old law prohibiting "unnatural sex acts" under which "straights" as well as "gays" could be prosecuted.

This year's turnaround on the bill, sponsored by San Francisco's black assemblyman Willie Brown, is largely the result of the Watergate-inspired influx of young, liberal, Democrats at last November's elections. Legislators were even treated to a little pro-gay rhetoric for a change, from an assemblyman who said that, in improving the lot of homosexuals, the bill would "wipe out a shame we have had in California for a century."

While California's numerous gay organisations applaud the move, few believe that their lot will, in fact, be much altered. "It's a symbolic step forward," says a Los Angeles gay activist. "But in practice only a handful of people were being busted under the old law. When the police, or someone in power, decide that it's time for another crackdown, the harassment is always devious and underhanded." Individuals will be picked up on charges of "vagrancy" or "lewd conduct"; gay bars will be ruined by sending officers in night after night to shine torches in customers' faces or demand identification, on the grounds that someone has complained about "noise," or on no grounds at all.

Whatever roadblocks have fallen along the road to acceptance, Middle America is not yet ready to take a homosexual to lunch. Like several other cities, Los Angeles is considering an ordinance to prohibit discrimination in city hiring on the basis of "sexual orientation." That the City Council and Civil Service Commission should study the issue of employing gays in public jobs seemed bizarre to some: to the police it was an outrage.

The city's police chief, Ed Davis, whose home has been picketed in the past by gay activists protesting his open bias against homosexuals, was now confronted with the possibility of being forced to hire gays as police officers. No way. The chief appeared several times on television to blast the idea and fired off letters to the council denouncing the move. An eight-page memo went out to all ranking officers advising them of arguments to be used when the subject arose. The memo said that homosexuals were "reckless, irresponsible, and wanton," not to mention "immoral, abnormal, perverted, disgraceful, degrading, criminal and emotionally sick." They regularly assaulted children and were responsible for 80 per cent of the syphilis in the Los Angeles area. They had a corrosive influence on their fellow employees, whom they constantly attempted to entice into their perverted practices. Their resentment against society made them turn against "friends, family, and even country," and they had such distorted values that they would "look the other way while crimes take place." In short, no fags on the force.

This sort of thinking is not uncommon in the U.S. Police in Texas keep master-lists of known homosexuals, compiled from information extracted from arrested gays, who are made to fill out a two-page questionnaire detailing their sexual histories, names of people they have had sex with, names and addresses of people they know to be homosexual, and so on. They are even told to hand over address books, letters and other material. They are queried about their jobs, religion and organisations they belong to. In Missouri, a bill has been introduced to make such a practice official: homosexuals would be required to register with the state, like Jews in Nazi Germany. And in 42 states, laws still exist against homosexuality.

Yet breakthroughs are increasing on the gay rights front, thanks to the strident activism of homosexual organisations, and the realisation by candidates for office that gays can exercise considerable political clout. Two of California's leading law officers risked conservative backlash to court the gay vote, and won. San Francisco's Sheriff Richard Hongisto had to quell a minor rebellion among his own force after his election because he insisted that homosexuals should be treated "as equal citizens"; and Los Angeles' city attorney Burt Pines, who wrote the proposed ordinance forbidding job discrimination against homosexuals, is also in hot water with the police as a result.

The principle, however, finds favour with the two great arbiters of American social conduct: the church and the psychiatric establishment. The National Council of Churches has just adopted a resolution calling for legislation to "ensure fair and equal treatment for homosexuals." The sponsors said they were not necessarily approving the gay life-style, simply supporting "civil rights for all without discrimination as to their sexual preferences."

For the psychiatrists, Dr. Judd Marmor, President of the American Psychiatric Association, sprang to the defence, in the Los Angeles police memo row. Noting that the APA has "stated unqualifiedly that homosexuality by itself does not constitute a psychiatric disorder" or imply any impairment of social or vocational judgment, stability or reliability, Dr. Marmor said the police document misrepresented the APA's position, which "deplores job discrimination," and stereotyped all homosexuals in a way that was "prejudicial, unscientific and inaccurate."

The whole question of discrimination will be aired soon on a national level, when the reform-minded and Democrat-controlled 94th Congress of the United States debates a new bill (H.R. 166) which would extend the major civil rights legislation passed in the Sixties to include homosexuals. This measure, which has the backing of 25 sponsors from both parties, would prohibit discrimination in employment opportunity, housing, education, federally funded programs and much else. If passed, it would be the first piece of federal legislation to confront the gay rights issue, and spokesmen for homosexual groups say the chances have increased greatly — "beyond our most optimistic hopes of a year ago."

A few homosexual organisations have already received recognition from the federal government, in the shape of grants worth several million dollars to continue their work in the health and welfare fields. Gay Liberation has become something of an establishment in its five-year life, with some 1,400 groups listed, many of them on college or university campuses. They cover all shades of political opinion.

Distinguished academic bodies now often hold seminars on homosexual literature and the rights of homosexuals. Recently, at the annual meeting of the Modern Language Association, the main speaker at a gay forum was Christopher Isherwood, the British-born novelist, who recalled how in the thirties tens of thousands of homosexuals died in Hitler's camps as part of the "final solution" in which all tiresome minorities would be wiped out, leaving the master race triumphant. "But, unlike the Jews, homosexuals can't be wiped out," said Isherwood. "You may kill them all off in this generation, but they will all be back in the next — because nature keeps on producing them, spontaneously, in every country in the world."

'Gay' demonstration in Ottawa

Gas Tankers New Threat

THE SUN
An Editorial

An all-American system is to be used to transport Alaskan oil to southern U.S. markets; why not handle natural gas in a similar all-American way? Should the U.S. rely on a cross-Canada pipeline system after the shocks that have been suffered by U.S. consumers of Canadian gas — particularly gas from B.C.? Why not forget the Mackenzie pipeline plan and use a fleet of special ships to carry gas from the Alaskan south coast to the U.S. west coast? So goes the El Paso Alaska Company's argument.

Why not, indeed? An Oregon Public Utility Commission brief to a Washington, D.C., hearing on the rival gas proposals echoed much of the El Paso argument. It is clearly gaining respectability.

At one time it was assumed it would be much more costly to deliver gas by ships than by a Mackenzie pipeline, but now there is an element of doubt about Canadian policies which might push up the price of pipeline gas.

El Paso hopes to persuade U.S. agencies that it has a better chance to make Arctic gas available in time to cushion U.S. consumers from severe shortages in the late seventies. If U.S. shipyards got going in the near future, they could produce a fleet of large tankers to carry gas — in liquified form — from the southern terminus of a cross-Alaska pipeline to an unloading facility which would service not only California and the Pacific Northwest, but also midwestern states.

In fact it would be far from surprising if U.S. shipyards did get the go-ahead to start producing tankers to carry liquified natural gas (LNG). The pressures that have worked in favor of increasingly-expansive plans for oil tanker traffic from Alaska will work equally in favor of an LNG fleet.

In approving oil tanker plans, the U.S. exposes its own coast — and ours — to serious risk. In approving an LNG carrier fleet, the U.S. would again take a step with definite — if different — risks.

What is mainly to be feared from the gas carriers is a mishap near a populated area.

If by accident the cargo, which is stored at extremely low temperatures, leaks out of its special tanks, it can cause the metal of the ship's skin to crack and fracture. The smallest collision thus raises the possibility of severe damage and uncontrollable leakage of the gas which, when it comes in contact with water, can form a dense and deadly cloud over an area of several miles. There would be a constant danger of the leaking gas igniting.

For the moment, El Paso spokesmen are talking of unloading Alaska gas only at California terminals, with pipeline redistribution to the northwestern states. However, this may not be the final word.

Plans for LNG handling are running into some California resistance. The prospect which disturbs some there is the appearance in a very short time of a very large number of new LNG carriers, many of them built to a scale (how safely?) very much larger than in the past. This could greatly increase the chances of collision.

As a scientist with the Rand Corp., Dr. David L. Jacquettve, has observed, had one of the tankers involved in the 1971 San Francisco Bay collision between two oil tankers been a 900-foot long LNG carrier, "the impact would have released a cloud of combustible gas vapor that might have endangered several square miles of the city."

Judging by what Washington state governor Dan Evans said earlier this year, when he outlined a new energy program, the door has not been closed on direct LNG imports into the state. There is a rather small chance that LNG carriers would be welcomed into Puget Sound itself, but they might unload in or around Port Angeles, not far from Victoria.

In that event, a significant new dimension would be added to the risk of major collisions in the Strait of Juan de Fuca.

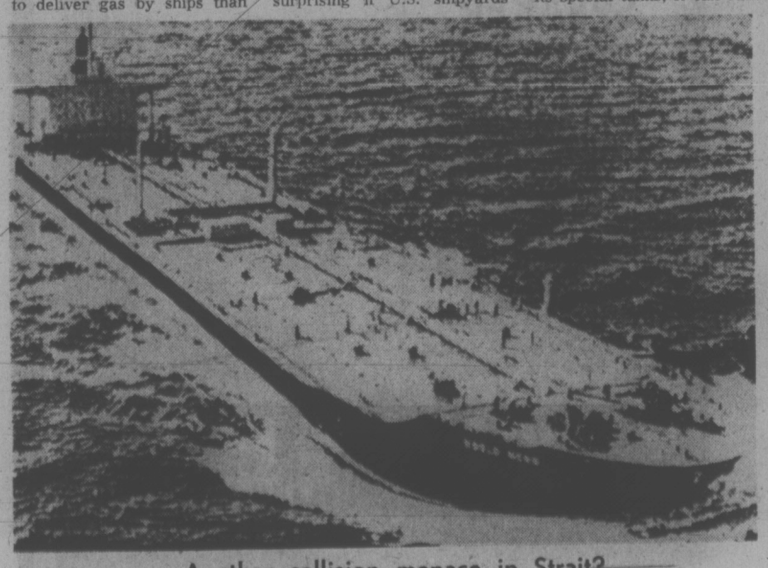

Another collision menace in Strait?

See the Light.
Wiser's Northern Light.
One of the smoothest whiskies ever blended in Canada.

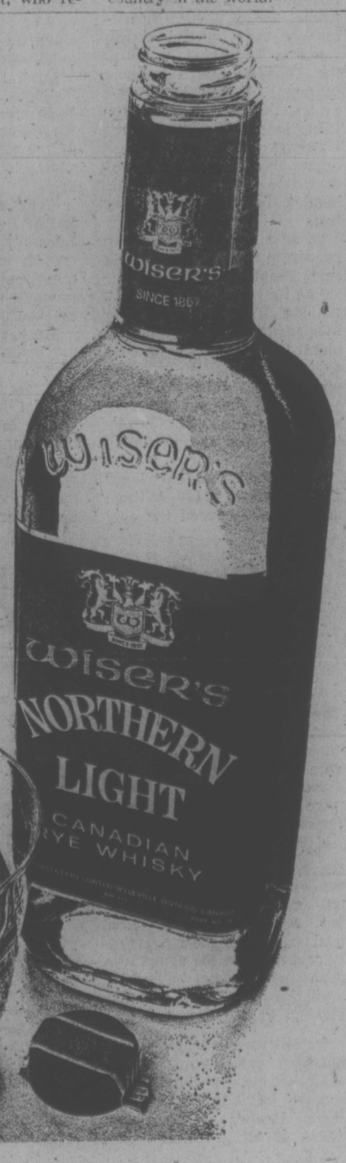

Anderson Lone Political Skeptic at Channel 10 Rally

Reserving Channel 10 as a public and educational television channel is not a practical proposal, B.C. Liberal leader David Anderson said Thursday.

Anderson was the only skeptic among eight public figures who spoke at a rally in Victoria high school called by Publicair, a citizens' group working to get the channel saved from commercial interests.

"Good TV is very expensive and the taxpayer shows no sign of wanting to support another government network in addition to the CBC," Anderson told an audience of about 50.

"Government networks just aren't cheap. If we want public TV we must use the CBC route."

Providing adequate facilities for Channel 10 in Vancouver and Victoria would cost around $4 million, and annual operating costs would equal that, said the Liberal leader.

There's no way these costs could be met by public donations similar to the subscription drives of Channel 9, the PBS station from Seattle, he said.

"Twenty per cent of Channel 9's revenue comes from here and the creation of a rival facility would inevitably weaken Channel 9," he said.

Spokesmen for the other political parties were Highways Minister Graham Lea for the NDP, Conservative leader Dr. Scott Wallace, and Socred MLA Bob McClelland.

Other speakers were Victoria Mayor Peter Pollen, Greater Victoria school trustee Peter Bunn, Greater Victoria Teachers' Association president Mavis De Girolamo, and Hugh Keenleyside, former co-chairman of B.C. Hydro.

Channel 10, the last free VHF channel in the area, is up for grabs and the Canadian Radio-Television Commission is holding hearings in Vancouver next week when several different commercial interests will bid for it.

The city of Victoria, Publicair, the provincial government, and several other citizens' groups have filed interventions with the CRTC asking that the channel not be given to a commercial company.

McClelland said the Socred caucus wants the channel used for an educational television station that would be the flagship for a provincial education television network.

The NDP government erred by not creating an independent educational television authority that could have applied for use of the channel, he said.

"This channel may be lost because of political posturing but perhaps it's not too late," McClelland said.

He suggested asking the CRTC to defer its decision on the channel.

Keenleyside agreed that asking the CRTC to reserve the channel for use under some public authority for educational purposes would be the best solution.

Lea also agreed, but added that if the channel couldn't be reserved for ETV alone, then at least the CBC should get it so some time for educational broadcasting would be available.

But the minister added a gloomy note: "I believe their minds are made up and we're going to have another commercial station."

The small size of the crowd drew comments from several speakers, one saying everyone was home watching the Canucks hockey game on TV, another saying people are just conditioned not to get involved in public issues.

Publicair, formed just two weeks ago, has more than 3,000 signatures on the petition it will present to the CRTC next week asking that Channel 10 be reserved for educational and public use.

It has 18 well-known Victorians as sponsors, a number of whom weren't at the rally.

Quebec Cuts Taxes

QUEBEC (CP) — A $540 million tax exemption package, which stunned opposition spokesmen, was presented in the Quebec national assembly Thursday night by Finance Minister Raymond Garneau.

The expansionary budget, including a $420 million reduction in personal income taxes, has the dual purpose of increasing consumer demand and stimulating economic growth, Garneau said.

Calling for a deficit of $300 million, the budget forecast included cuts of $20 million in consumer taxes, $20 million in corporation taxes and $80 million in school taxes.

About $300,000 Quebecers will be exempt from paying income taxes, Garneau said in presenting the Liberal government's sixth consecutive budget without a tax increase.

Also provided in the budget are increased exemptions for retired persons, greater sales tax and meal tax exemptions and increased aid to municipalities.

The government expects revenues in the 1975-76 fiscal year of $7.9 billion while spending is estimated at $8.2 billion.

Under the proposed income tax rates, the exemption for single persons will increase to $1,600 from $1,500. Married persons will be able to deduct $3,500 instead of $2,850 in 1974.

LEGISLATURE PICNIC

It may have looked like a picnic Thursday noon in the Legislature when a group of demonstrators sat on the floor to eat lunch, but it was anything but for Human Resources Minister Norm Levi when he arrived on the scene.

The demonstrators were angry Vancouver mothers along with an assortment of their children and their objective for a while was to force their way into the Legislature dining room to support demands for hot lunches at day care centres.

"We want hot lunches," was the chant of about 25 mothers and their 75 youngsters as they pushed and shoved at attendants who were blocking the stairway leading to the dining room.

Eventually they called off their assault and squatted on the stairs and the floor to eat their cold lunches from paper bags.

Levi arrived later and invited the demonstrators to a committee room to discuss their demands for a hot lunch program in South Hill Child Centre, East Vancouver.

Levi held firm, arguing that the NDP had greatly increased subsidies for day care centres but was unable to afford funds for hot lunches.

He said it would cost as much as $8 million to supply hot lunches for all 22,000 youngsters in day care in B.C.

In the photo at right a security guard is keeping a watchful eye on the youngsters.

Police Gripe Bill in House

Legislation allowing the government to set up a grievance procedure for complaints against police officers in B.C. was introduced in the legislature today.

Amendments to the Police Act, brought down by Attorney-General Alex Macdonald, facilitate the establishment of regulations governing the system for launching citizen complaints against the police.

Macdonald said the actual regulations were approved by cabinet Thursday, but the legislative changes are needed to smooth their operation under the act.

The new system involves three major steps for a private citizen to follow in cases where a confrontation with the police has led to a complaint.

Initially, a citizen may report his complaint to the commanding officer of the police force involved and provide all details of the date, time, place and nature of the alleged incident.

The commanding officer must attempt to resolve the complaint in an informal manner with interviews held either separately or together.

All discussions at this stage are strictly informal and made without prejudice to any future proceedings since they are not admissible as evidence.

Where a police constable was found to be acting in accordance with established policy, the commanding officer is to examine that policy to see if changes are needed.

If the informal procedure fails or is not appropriate, a written complaint should be made to the commanding officer who will assign a member of the police force who had no connection with the incident to investigate.

Within seven days both the police officer and the citizen involved must be informed in writing of any action which is to take place.

That action could involve a disciplinary measure against the police constable, a warning about the constable's future conduct, or no measures at all.

The final step allows the police officer involved or the citizen taking the matter to a public hearing.

The public enquiry is a more formal step in which parties are entitled to legal representation.

NANAIMO EYED FOR STEEL MILL

Nanaimo and Bowser on Vancouver Island are two of six sites being considered for a possible steel mill in B.C., Economic Development Minister Gary Lauk said Thursday.

A $1.23 million joint study by the provincial government and the Japanese steel firm Nippon Kokan Kaisha will soon narrow the alternatives down to three, he said in a speech in Prince George.

The minister also said either Prince George or Fort St. John will be selected for further study as an interim site, along with competing sites in the north coast region at Prince Rupert and Kitimat.

The year-long study has now entered its second phase which is assessment of environmental and social aspects of the site.

Lauk's announcement followed a motion by the Nanaimo Regional Board which opposes location of a steel mill anywhere in the district "without listening to the studies."

Hydro Butane Losing Money

B.C. Hydro's butane-air domestic gas utility on Pembroke Street has been losing money for about five years, the B.C. Energy Commission was told Thursday in Vancouver.

Michael Rich, senior gas supply planning officer for B.C. Hydro, said that Butane, a liquid petroleum gas, is supplied to 4,000 Victoria residential and 1,800 commercial customers.

"The system has operated at a substantial loss for a number of years and would require major system improvements to permit any significant increase in supply," said Rich.

The utility's policy is not to accept additional butane customers, said Rich.

He said butane cost about 7.6 cents a gallon in 1972, but the price increased to 24 cents a gallon in 1974, without including distribution costs.

He estimated the annual loss at about $200,000 and said the only capital investment in the Victoria gas system in the last three years has been for renovations.

He said the rates were not increased because a natural gas pipeline to Vancouver Island has been anticipated for many years and Hydro was reluctant to set new rates which would be changed if the line was built.

Rich declined to answer a question from Colin Crawford, representing the propane gas association of Canada, if it was Hydro policy to have the natural gas and electric utilities subsidize the Victoria butane gas consumers.

HONDA CIVIC
THIS IS THE CAR
... THAT YOU ARE SEEING MORE AND MORE OF ON THE STREETS OF VICTORIA!

BECAUSE IT OFFERS GREAT GAS MILEAGE
Our Customers Report:
• Over 40 M.P.G. ON THE HIGHWAY
• Over 30 M.P.G. IN CITY DRIVING
PRICES START AT $2899
Plus Dealer Preparation
TAKE YOUR DISCOVERY DRIVE TODAY
HONDA CAR CENTRE
909 Yates 386-6707
(Dealer Licence D3060)

Teller Identifies Smiling Robber

A man charged with robbing a Victoria bank March 12 grinned as he handed the teller a paper bag with the message "Empty your till" printed on it, Victoria provincial court was told Thursday.

Donna Lee Budd, teller at the Douglas and Courtenay branch of the Bank of Nova Scotia, testified a man she identified as Kenneth George Katrensky, 27 of 308 Edwards approached her teller's window at about 11:10 a.m. and handed her a brown paper bag.

"I saw a note on the bag passed in front of my face. It said: Empty Your Till.

"At first I was shocked . . . nothing like that had ever happened to me before . . . I didn't think he was dangerous and never thought to give him all the money in the till."

She said she and the man stared at one another for five to 10 seconds and he broke into a grin.

Miss Budd said she knew she had about $5,000 in three drawers and opened the only drawer that contained marked money—50 $10 bills.

She gathered up a bundle of about $1,500 and gave it to the man. It included the marked bills which prosecutor Clarence Vause described as bait money.

After receiving the $1,484, the man sauntered out of the bank and walked casually up the street, stopping at the end of the next block for a walk signal to change, Miss Budd said.

Victoria police constables Larry Pickering and Robert Blackie said they stopped Katrensky near Broughton and recovered a paper bag of money that contained the marked bills.

They said Katrensky was not armed and did not resist arrest.

It wasn't the actions of a normal holdup man, lawyer Ted Pollard said in defence of his client, Katrensky.

Pollard said he had tried to get an appointment for Katrensky to see a psychiatrist but couldn't.

"Everyone we went to said they were booked up solid."

Pollard asked Judge William Ostler to order an examination but Ostler replied it was outside his authority.

Katrensky has pleaded not guilty. Pollard questioned the validity of the charge without any further explanation of the method, such as violence or use of weapon.

Two more prosecution witnesses are to be called when the trial resumes Monday.

U.S. Output Down, Inflation Eases

WASHINGTON (WP) — The decline in economic production worsened in the first three months of 1975, but the rate of inflation eased substantially, the U.S. Department of Commerce reported Thursday.

The government said that the real value of goods and services produced in the U.S. fell at an annual rate of 10.4 per cent during the first quarter, the biggest quarterly decline since the commerce department began collecting statistics on Gross National Product in 1947.

It followed another large nine per cent slump in real GNP during the final three months of 1974. Gross National Product is the dollar value of all goods and services produced by U.S. citizens. When the dollar value is adjusted to account for price changes (a process known as GNP.

The rate of inflation, as measured for GNP purposes, slowed to an annual rate of eight per cent during the first three months of the year, compared with a 14.4 per cent annual rate in late 1974.

This index of inflation, called the GNP deflator, is one of the broadest measures of price changes the government has. Unlike the two monthly indexes published by the Labor Department — the wholesale and consumer price indexes — the GNP deflator attempts to guage most prices in the economy, not just wholesale prices or consumer retail prices.

Sands
SIX FUNERAL CHAPELS SERVING VANCOUVER ISLAND
Dedicated to Service . . .
your six community chapels, independent, family-owned and controlled.
Sands, since 1912.
VICTORIA, 388-5155
SIDNEY, 656-2932
COLWOOD, 478-3821
DUNCAN, 746-5212
NANAIMO, 743-2032
LADYSMITH, 245-2331
ifc INTERNATIONAL FLIGHT CARE
A DIVISION OF SANDS
Specializing in shipping to or from anywhere. Call collect.
Removal and Memorial Service Covering Vancouver Island. Call Collect. A Division of Sands.

ROYAL OAK GARDEN CENTRE AND FLORIST
SPECIAL
POLYANTHUS
While They Last
2 for 95¢
GROWERS OF CHOICE BEDDING PLANTS
SNAPDRAGONS
TRAILING LOBELIA
ALLYSIUM
Per Basket
79¢
PLUS MANY MORE AS WEATHER PERMITS
FUCHSIA PLANTS
For hanging baskets, planters and tubs. ea. 79¢
MARGUERITES
In yellow, pink and white. 39¢
ROCKERY PLANTS
Yellow Allysium, Mauve Aubretia, White Arabis, ea. 49¢
CLEARANCE OF CLIMBING ROSE BUSHES
Limited amount and variety.
PICK UP ONLY ea. 1.40
GERANIUMS
Choice 4 pot size in an excellent selection of varieties,
EACH 95¢
DELPHINIUMS
Lovely shades of blue and mauve ea. 95¢
4456 West Saanich Road — In the Royal Oak Shopping Centre
Open Daily 9 to 5:30, 9 to 9 Friday, Sunday 10 to 5
Phone 479-1116

COME TO MILLERS
FOR THE GREAT SOUNDS OF JBL
JBL L-16 DECADE SPEAKER
The L-16 not only has the advantage of compact dimensions, its efficiency offers full dynamic range and excellent transient response.
—8 inch Woofer
—1.4-inch direct radiator
—35 Watts power handling
MSL $186.00
Authorized Factory Price Reduction
$149.95
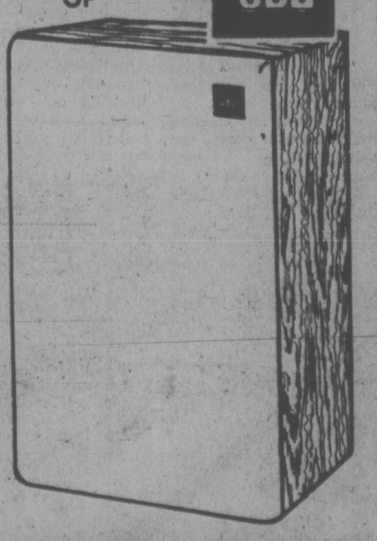
MILLERS
726 YATES ST., PHONE 388-6295
Open Mon. to Sat. 9:30 to 6; Fri. 'til 9 p.m.

FESTIVAL

Interpreting spring in a garden is inspiration for these young contemporary dance students of Wendy Packard. It's an inspiration they will carry forward into the festival dance classes which have mushroomed this year into an unprecedented number of entries in many phases of dance from folk to ballet and, for first time, young choreographers' classes.

'A Fortnight of Music'

Twenty-six years ago there was no music festival in Victoria and almost no professional music-making. In fact, the over-all quality of the city's musical life was probably as low as at any time in its history.

In the ensuing quarter of a century the situation has vastly changed; a change that began early in 1949 when Dr. J. F. K. English invited a small group of people to get together and talk over the idea of establishing a new competition music festival in Victoria.

He and Mrs. English were newcomers to the city from the B.C. interior, they were music lovers and festival enthusiasts and they turned an attentive ear to the urgings of those who lamented the absence of a festival in the capital city.

As a result of that meeting the present Greater Victoria Music Festival, this year celebrating its silver anniversary, was born.

Only a small part of it was resurrected from the former music festival which had died in 1938. The Rose Bowl, the vocal championship trophy — and the pianists' top award, the Victoria City Medallion, were brought out of storage for the new edition but all other silverware — and there was plenty of it — was permanently retired.

The 25th annual Victoria Music Festival begins Monday and on a non-stop basis from 9 a.m. to late evening continues through two weeks, ending May 5 with the Festival Highlights concert at McPherson Playhouse.

Thirteen experts in various categories from various parts of Canada — only one is from the United States — will adjudicate during the two weeks. Approximately $3,000 will be distributed in the form of bursaries and scholarships to outstanding performers.

There are some notable things to consider about the Victoria festival.

This year, with some 1,600 entries, it is as big an event as Vancouver's older Kiwanis Music Festival. But unlike that one it has never been sponsored by any agency and has remained solvent and self-supporting throughout the years, having only in recent time received a modest B.C. Cultural Fund grant.

It has soft-pedaled the competitive aspects without altogether eliminating competition, which many musical authorities consider a necessary incentive.

It has expanded to include a wide spectrum of dance and has always been unique for its considerable speech arts section.

It has been able to turn back a portion of its gate money each year to its competitors in the form of prizes and has in fact, in its quarter-century, distributed more than $50,000 to participating performers.

This week a proclamation was made at Victoria City Hall by Mayor Peter Pollen declaring April 20 to May 3 officially, "A Fortnight of Music."

Festival-goers should also be aware of the "Fest-Pass," a $4 season ticket which will allow the holder to visit any of the 100 festival sessions and obtain a Highlights concert ticket for half price.

The festival office will open at 9 a.m. Monday in the library of First United Church hall and there Ada English as festival secretary will again take on the job she has done for 25 years — fielding the myriad questions and keeping tab on the whole festival operation.

On her own in handling the alto line of an Oak Bay string ensemble is cellist Marguerite Davenport, above. This year's speech art classes will be enlivened by the appearance of Snow White and the Seven Dwarfs. Monterey School pupils, below, who will perform a scene from the fairy tale are Lisa Stevens (Snow White) and from left, Don Roskelley, Bruce Hamersley, Wayne Stokes, Warren Smith, Don McAlister, Keith Austin and Martin Thorn.

Pianists come in all sizes and by the hundreds in the continuously growing piano section of the festival. Above, a newcomer to the festival, Grace Lee, has the attention of an older and more accomplished fellow student, Linda Gould. Another first for the festival this year is a percussion section which has attracted 16 entries. Among them is Karen Doyle, below, intent on following cues as she rehearses with crotales, an antique form of cymbal.

One of real musical joys of festival is the choral work and the many young people's choirs have a special quality of enchantment. Below, the boys of Glenlyon School "make the Welkin Ring" with the sound of music as they prepare under director Madeleine Groos for next week's appearance. Below left, some young violinists appearing in a chamber class are, left to right, Martin Elsasser, Jean Jefferson and Brenda Callan.

TORONTO MARKET TRADING

In addition to Canadian Press stock reports, bond and mutual fund prices, market quotations also are supplied by the following firms or agencies: Investment Dealers' Association of Canada, Richardson Securities, Royal Bank of Canada, Pemberton Securities, A. E. Ames & Co., Annett Mackay Ltd., Bongard Leslie & Co. Ltd., and Vancouver Stock Exchange.

TORONTO 1:40 P.M. STOCKS
Distributed by CP
Toronto Stock Exchange—April 18
Quotations in cents unless marked $. z—Odd lot. xd—Ex-dividend. xr—Ex-rights. xw—Ex-warrants. Net change is from previous board-lot closing sale.

Stock	Sales	High	Low	1:40 p.m.	Net Ch'ge
A and B					
Abby Glen A	2200	310	300	300	−15
Aby Gln w	z50	88	88	88	
Abitibi	28425	$10⅜	9⅞	10¼	+ ⅛
Abitibi 7½sp	250	$42	42	42	− ⅛
Acklands	2000	$14⅜	14½	14½	
Acres Ltd	670	$8⅛	8	8	
Acres A pr	104	$35½	35½	35½	+1⅛
Adanac M	500	24	24	24	
Aetna In	100	105	105	105	
Afton Min	800	395	390	390	
Agnico E	3800	$5½	5⅜	5⅜	
Akaitcho	350	188	185	188	− ½
Albany	2000	36	35½	35½	− ½
Alf East G	3650	$7⅛	7	7	− ⅛
Alta Gas A	2988	$13	12⅝	12⅞	+ ⅛
Alcan	68047	$24⅜	23⅞	24⅛	− ⅛
Alcan pr	z13	$26⅞	26⅞	26⅞	
Algo Cent	2308	$13¾	13½	13¾	
Algoma St	2167	$28⅞	28⅛	28⅞	+ ⅜
Allarco Dv	400	$10½	10½	10½	− ⅛
Alminex	125	$5¾	5¾	5¾	+ ¼
Alum 4½ p	z50	$30	30	30	
Am Bonza	500	195	195	195	− 5
Am Leduc	5000	5	5	5	
Andres W	290	$7⅞	7⅞	7⅞	
Ang CT 4½	z20	$21	21	21	
Ang CT 290	200	$28	28	28	− 1
Ang CT 315	225	$31	31	31	
Aquitaine	2651	$18⅜	18½	18¼	
Argus	478	$20	19½	20	+ 1
Args 250 p	100	$28	28	28	−1⅛
Argus C pr	2850	$15¼	15	15¼	+ ¼
Asama	11550	$10½	9½	10⅜	+ ⅜
Asbestos	374	$15	15	15	
Ashland C	500	$7	7	7	+ ⅛
Ashland pr	100	$17¾	17¾	17¾	− ⅜
Asoc Porc	299	96	96	96	
Atco A	875	$18¼	18	18	− ⅛
Auric Res	z658	36½	33	36½	
Autolec I	150	$5⅜	5⅜	5⅜	
Bankeno	500	200	195	195	− 1
Bank B C	200	$16⅞	16⅞	16⅞	+ ⅛
Bank MH	3933	$14¾	14½	14½	
Bank N S	3635	$44⅛	43½	43½	− ¾
Bary Expl	2000	64	63	64	+ 4
Baton B	200	$7⅜	7⅜	7⅜	
Bell Can	10091	$46⅞	46⅜	46¾	− ⅛
Bell A pr	z84	$46½	46½	46½	
Bell B pr	250	$46½	46½	46½	− ⅛
Bell C pr	2535	$26½	26	26	− ½
Bell D pr	231	$52¾	52	52	− ¼
Beth Cop A	2200	$10¼	10⅛	10¼	
Bl Hawk	500	33	33	33	
Black P A	1100	310	300	310	− 5
Blkwod A	1800	$5½	5½	5½	
Block Bros	2000	315	310	310	− 5
Bombrdier	800	295	290	290	− ¼
Bovis Cor	2700	120	120	120	− 5
Bow Val	11710	$16⅛	15⅞	16⅛	+ ¼
BP Can	2792	$12⅜	12⅛	12⅛	− ⅛
Bralor Res	835	139	135	136	+ 1
Bramalea	700	55⅜	5½	5½	
Brameda	2000	85	85	85	+ 1
Brascan A	14040	14½	14⅛	14⅜	
Brenda M	2400	460	440	460	+30
Brdg Tank	200	415	415	415	
Bright A	100	$9¼	9¼	9¼	+ ⅜
BC Forest	z3	$16¼	16¼	16¼	
BC Sugar A	425	$22⅜	22¼	22⅜	+ ⅜
B Phone	1725	$11¼	11¼	11¼	
BCPh 4⅜ p	100	$43¼	43¼	43¼	−4⅜
BCPh 4⅜ p	100	$47½	47½	47½	
BCPh 6 pr	100	63	63	63	− 1
BCPh 6.80	100	$17	17	17	
BCP 7.04 p	900	$18½	18½	18½	− ¼
Brunswk	2200	435	425	430	− 5
Budd Auto	670	$6⅛	6⅛	6⅛	
Budd A w	300	270	260	270	
Bulora Cor	300	135	135	135	+.5
Burns Fds	300	$11	11	11	− ⅛
C					
Cad Frvw	1125	$13⅞	13½	13⅞	
Cad Frv A	z5	$17	17	17	
CAE A	$100	$8⅛	8	8⅛	+ ⅛
Cal Pow	285	$24⅝	24⅝	24⅝	− ⅛
Cal P 7½p	z3	$80	80	80	
Cal P 18 p	20	$102½	102½	102½	+ 1½
C Mine	17000	26	25	26	+ 1½
Cambridg	5000	$20	19⅜	20	+ 1½
Camflo	2680	$13⅛	12⅞	13⅛	+ ⅛
C Chib A	1400	415	410	415	
Camp RL	350	$31	31	31	+ ½
Campau A	550	$6⅛	6	6⅛	+ ⅜
Can Cem L	170	$10¾	10¾	10¾	− ¼
C Geother	700	62	62	62	
Can Malt A	z25	$26¾	26¾	26¾	
C Nor West	2300	375	355	355	−15
C Pakrs C	5720	$18¼	18¼	18¼	− ⅛
Can Perm	340	$17¾	17¾	17¾	+ ⅛
C Safway p	z25	$79¾	79¾	79¾	
CS Pete	10000	195	191	193	− 1
C Tung	700	320	320	320	+ 5
C Cablesy	410	$14⅜	14⅜	14⅜	
C Cable w	9300	145	145	145	
Cdn Cel	500	$5½	5½	5½	− ⅛
C Curtis	2300	35	35	35	− 1
C Ex Gas	9400	345	340	340	
C Found pr	z50	$8⅜	8⅜	8⅜	
CG Invest	300	$18½	18½	18½	
C Homestd	4900	$5¼	5	5	− ⅛
C Hydr	760	$5¾	5⅛	5¾	
C Imp Bank	6210	$24⅜	24½	24⅜	− ⅛
C Ind Gas	6346	$6⅞	6¾	6¾	
CIL	1325	$20¼	20	20	+ ⅜
C Int Pow	3400	$14	13¾	14	+ ⅛
C Lencour	z8	6	6	6	
CLI Pete	2481	13	13	13	
C Malart	2000	23½	23½	23½	− ½
C Marconi	500	350	350	350	− 5
C Merrill	100	310	310	310	
C Occdental	1200	$9½	9⅜	9⅜	
CP Inv	19645	$16	15¾	16	+ ⅛
CP Inve pr	685	$31¾	31½	31¾	+ ⅛
CP Ltd	14535	$14⅝	14½	14½	− ⅛
CPL A p	300	$8⅞	8⅞	8⅞	+ ⅛
CPL 4 p	1000	$7	7	7	
C Reserve	600	250	245	250	+10
CRenol A p	z75	$11	11	11	
Cdn Sup O	1500	$36½	35⅞	36½	+ ½
Cdn Tire	400	343	43	43	− ¼
Cdn Tire A	2400	$45½	45½	45½	
C Util 10¼ p	900	$25¾	25¾	25¾	+ ¼
C Vickers	300	$15	15	15	− ½
Canbra	100	315	315	315	
Canron	100	$18½	18½	18½	+ ⅛
Capit Div	z200	34	34	34	
Cara	300	395	395	395	− 5
Carl OK	1210	273	270	270	− 3
Carl OK A p	z10	$16¾	16¾	16¾	
Carl OK B p	$10	$20	20	20	− ¼
Cassiar	1425	400	390	390	−10
CC Yachts	200	280	280	280	+ 4
Celanese	9425	435	430	435	+10
Celan 175 p	100	$17½	17½	17½	− ⅛
Chestrvile	3000	9½	9½	9½	
Chib Kay	1000	16	16	16	− 2
Chieftan D	3500	$8⅜	8	8¼	+ ⅛
Chimo	900	100	100	100	− 5
Chromaco	100	255	255	255	
Chrysler	2725	$10⅞	10¾	10¾	− ⅛
CHUM	300	$6¼	6¼	6¼	− ¼
CHUM B	400	$8	7¾	7¾	− ¾
City Sav T	100	$8⅛	8⅛	8⅛	
Coch Will	2000	115	110	110	− 2
Cokfield	1128	350	345	345	−15
Coles Book	400	$7⅛	7⅛	7⅛	
Cominco	5321	$30¾	30¼	30¼	
Com Cap	250	190	190	190	−10
C Holiday I	1375	305	300	300	
Compr Ap	z50	$9¾	9¾	9¾	
Conduit A	100	310	310	310	+10
Con Bath	502	$24⅜	24½	24⅜	+ ⅛
Con Bath p	500	$15¼	14¼	14¾	− ¼
C Bath 68 w	z25	$7⅜	7⅜	7⅜	
C Bldgg	13320	310	300	300	−10
Con Fardy	700	134	126	134	+ 1
C Durham	1000	57	57	57	
C Marben	1000	50	50	50	− 1
C Morisn	100	140	140	140	
Cons Pipe	1000	330	325	325	− 5
Cons Prof	1500	44	43	44	+ 2
Con Distrb	2625	$5¼	5⅛	5⅛	
C Gas	17855	$14¾	14⅜	14⅜	+ ⅛
Con Gas D	875	$22½	22½	22½	− ⅛
Control F	600	205	205	205	
Cop Fields	1000	100	100	100	+ 2
Corby B	100	$16⅜	16⅜	16⅜	+ ⅜
Cornat Ind	950	450	440	440	−20
Coseka R	8400	288	275	275	−10
Costain R	400	$8¼	8⅛	8⅛	
Costin R w	500	275	275	275	−10
Craigmt	1900	440	440	440	+ 5
Crain R L	z30	$11⅛	11⅛	11⅛	
Crwn Life	z20	58	58	58	
Crwn Trst	500	$18½	18½	18½	− ½
Crush Intl	3350	$6⅞	6¾	6¾	− ⅛
Cuvier M	5800	128	124	126	+ 2
D to G					
Daon Dev	100	$8¾	8¾	8¾	+ ⅛
D Aragon	4400	20	20	20	− 1
Decca R	1000	390	380	390	+10
Delta Ben	500	250	250	250	−20
Denison	1755	$46¾	46	46¾	+ ¼
Dicknsn	4345	$8⅞	8⅝	8⅞	
Discovry	300	180	180	180	+ 5
Domart I	800	$7	6¾	6¾	− ⅛
Dome	1360	$49	48	48	− ¼
Dome Pete	3600	$26¾	26	26½	− ¼
D Bridge	400	$23⅜	23½	23⅜	
Dofasco	2055	$25¾	25⅛	25⅛	− ½
Dofasco p	550	$57	52	52	−1¾
D Strs	12645	$17½	16⅞	16⅞	− ½
D Text A	5450	$8⅛	8	8	− ⅛
Dontar	9810	$23⅞	23½	23¾	+ ⅛
Doer Ind	100	$20	20	20	− ½
DRG Ltd A	100	$7¼	7¼	7¼	
Dunde Pal	z333	22	22	22	
Du Pont	650	$22¼	22	22¼	+ ⅜
Dylex A	1900	$7½	7½	7½	
Dynasty	7625	$9	8¾	9	+ ⅛
Eatn Can S	136	$11¾	11¼	11¼	
Estn Prov	100	320	320	320	+ 5
East Mal	5244	405	395	400	
East Sul A	1000	173	172	172	− 1
Ego Mines	5865	60	59	60	+ 2
E-L Fin	500	400	400	400	
Electro A	625	425	410	425	+15
Emco	900	$7¼	7	7	
Emco w	1600	240	230	240	+11
Falcon C	2200	$6¾	6⅝	6⅝	− ⅛
Falcon	2168	$36½	36	36¼	− ¾
Farm Mer	500	$5	5	5	
Fields S	1300	$12	11⅝	12	+ ⅜
Finning T	4000	$9½	9½	9½	
F Mar	500	44	44	44	+ 4
Foodcrp L	4962	170	160	170	+10
Foodex S	1100	260	250	250	−10
Ford Cnda	z20	$68¾	67½	68¾	
Frobex	2000	13	13	13	
GH Steel	100	$6¾	6¾	6¾	+ ⅛
Gaz Metr	3200	$6⅞	6⅝	6⅞	+ ⅛
Gaz S.40 p	z100	$51¼	51	51	
Gaz M 66w	3500	65	60	65	
Gen Baker	400	350	345	350	+ 5
Gen Distrb	200	$7⅞	7⅞	7⅞	
GMC	446	$42½	42½	42½	+ ⅛
Genstar L	720	$18	17⅞	17⅞	− ⅛
Gnstar L w	100	490	490	490	
Gt Masct	4900	66	66	66	
Giant Yk	600	$10¾	10¾	10¾	+ ½
Gibraltar	1100	$5⅜	5¼	5⅜	+ ⅛
Glendale	1950	100	100	100	+ 3
Goldray	1530	31	29	29	− 2
Goodyear	200	$12¼	12¼	12½	− ¼
G00dyear p	z6	$33½	33½	33½	
Granduc	250	125	125	125	
Gt Oil Sds	3050	$7½	7¼	7½	+ ½
GL Paper	1118	$20¾	20½	20½	
GL Pap w	2100	400	400	400	
Gt West S	2340	$6½	6	6	− ⅛
G Wst wt	1100	160	160	160	
Greyhnd	240	$16⅛	16	16	− 2
GSW A	400	465	460	460	+10
GSW B	800	460	450	450	−50
Guar Trst	108	$6½	6⅛	6⅛	
Guard Cap	1050	310	310	310	+20
Gulf Can	6155	$31⅜	30⅜	30½	−1¼
Gulfstrm	5000	20	20	20	+ ½
H to L					
Hambrd C	1325	230	210	210	−20
H Group	200	465	465	465	+ 5
Ham Tr	400	$10¼	10¼	10¼	
Hard Crp A	800	$5⅝	5⅝	5⅝	
Hard Crp C	600	485	475	485	+15
Harlequin	z25	$16¾	16¾	16¾	
Harris J S	8950	475	450	475	+15
HWood A	1200	450	400	400	−50
HWood B	4350	110	100	100	
Hawker S	800	$5¼	5⅛	5⅛	
Hawker pr	310	$59½	59½	59½	+ 2
Hayes D A	309	465	465	465	+15
Hemco A	400	210	210	210	
Home A	2325	$22¾	22½	22½	− ¼
Home B	6100	$20½	20	20½	
H Bramor	325	325	300	300	
Houston O	2500	140	137	137	− 2
Hoden DH	300	$5⅞	5⅞	5⅞	
Hud Bay A	4575	$19⅜	18⅞	18⅞	− ½
Hud Bay B	500	$19⅜	19⅛	19⅛	+ ⅜
H Bay Co	1650	$17¾	17½	17¾	
HB Oil Gas	1600	$25¼	25¼	25¼	− ¼
HB Oil G pr	100	$33	33	33	+ 1
Huron Erl	7075	$23⅛	23½	23½	− ⅜
Husky Oil	2425	$16¾	16½	16⅝	
Husky E w	800	$5¼	5¼	5¼	− ⅛
Hy's Ltd	100	295	295	295	− 5
IMC	1400	$19⅛	19	19	− ¼
IAC 4½ p	200	$50	50	50	− 3
Imasco A	4550	$30⅜	30	30	− ⅜
ImascoA p	400	310	305	305	−10
Imp Life	z10	$62	62	62	
IOil A	16486	$28	27⅜	27⅜	− ⅜
Imp Oil B	350	$27⅞	27⅞	27⅞	
Indal Can	800	$11½	11½	11½	+ ⅛
Indusmin	200	$7¼	7¼	7¼	
Inglis	300	$11¼	11¼	11¼	−1⅛
Inland G p	100	$10¼	10¼	10¼	− ⅛
Inter-City	1450	470	455	470	
Inter C A p	z30	$12¾	12¾	12¾	
Inter C B w	200	275	275	275	
Intrmetco	550	$6¼	6⅛	6⅛	− ⅛
IBM	127	$213	210	212	− 3
Inco A	32569	$27⅜	27⅜	27⅜	− ⅛
Inco B	z50	$27⅜	27⅜	27⅜	
Interprol	525	$14¼	14¼	14¼	
Intpr Pipe	3145	$13¼	13¼	13¼	
Int Pipe w	830	162	162	162	+ 2
Ipsco	900	$17	16¾	17	
Inter Tech	5000	$10½	10½	10½	
Inv Grp A	400	$7⅛	7⅛	7⅛	
Inv Grp S p	500	$14	14	14	+ ½
Irwin T A	4400	315	300	300	− 25
Iso	2000	95	95	95	+ 3
IU Intl	5800	$12¼	12⅛	12¼	
Ivaco A	1005	$13¼	13	13⅛	+ ⅛
IWC Com	3100	156	155	155	− 1
Jannock	925	$6⅛	6	6	− ⅛
Jannock A	z100	$13	12¾	13	
Jelex	5000	10	10	10	− ½
Joliet	1050	22	22	22	+ ½
Kaiser Re	5650	$9½	9¾	9½	+ ¼
Kaiser w	4500	$6¾	6½	6¾	+ ¼
Kaps Tran	9200	280	267	280	+10
Kerr A A	5945	$13½	13¼	13¼	− ¼
Koffler	2166	375	365	375	+10
Koffler A p	300	$7½	7½	7½	+ ⅛
Koffler w	1000	32	32	32	− ⅛
Labatt A	682	$17¾	17¾	17¾	− ¼
Labatt A p	1400	$17¾	17¾	17¾	+ ¼
Lab Min	z20	$26⅜	26¾	26⅜	
Lacanex	900	115	115	115	+ 8
Lacanex w	6000	5	5	5	+ 1
LOnt Cem	1000	350	350	350	+ 5
L Shore	z54	310	310	310	
La Luz	500	$6⅛	6⅛	6⅛	+ ⅛
Laurasia	z200	57	57	57	
Lau Fn 140	150	$17¼	17¼	17¼	+ ¼
Lau F Z 90	150	$21¾	21¾	21¾	− ⅛
LL Lac	600	170	160	165	− 2
Lob Co A	250	$7⅛	7⅛	7⅛	− ⅛
Lob Co B	6990	$7⅛	7	7	− ⅛
Lob Inc	100	$6⅛	6⅛	6⅛	
Lochiel	1900	103	102	102	− 1
Lost River	2350	400	390	390	−10
LyttonM	1004	120	120	120	
M to O					
Maclaro A	500	$28½	28½	28½	
Mclan H A	204	$8¼	8⅛	8¼	
MB Ltd	6475	$25¼	24¾	24¾	− ½
Madeline	3950	289	275	275	−15
Madsen	2000	52	51	51	− 2
Magnetics	500	29	29	29	− 1
Maislin I	200	370	370	370	−10
M Lf Mills	200	$25¾	25½	25¾	+ ⅜
Maclime	323	$16	16	16	+ ¼
Mar T 860	800	$9¼	8⅞	8⅞	− ⅜
Martin	3000	27½	26½	26½	−1½
Mas F	58494	$18¼	17¾	17¾	+ ¼
Mattgmi	3850	$17½	17	17¼	
Mc Adam	500	35	35	35	
Mc Intyre	796	$48⅜	47	47	−1½
Meichers	200	315	315	315	− 5
Melton R E	1200	275	270	270	+20
Melton A w	1300	125	120	125	+10
Mentor	3900	210	201	201	+ 6
MEPC	26	$7⅞	7⅞	7⅞	
MEPC w	2500	200	195	195	− 5
Mercantil	1354	$18¾	18½	18¾	
Merland E	100	200	200	200	− 3
Met Stores	z38	$12⅞	12⅞	12⅞	
Mex LP pr	z50	$6¼	6¼	6¼	
Microsyst	254	265	265	265	+ 8
Midrim	z450	14	14	14	
Mindamir	z100	21½	21	21	− 1
Mindustrl	z50	$5	5	5	
Mindustr	1200	1	1	1	− 2
Molson A	2500	$17½	17½	17½	
Molson B	1190	$16¼	16	16	− ¼
mtl Trust	300	$12¼	12¼	12¼	− ½
Moore	20235	$48⅝	48	48½	+ ⅛
Mt Wright	5000	21	21	21	
MPG Inv	870	300	300	300	
Multi-Mi	4500	64	62	64	+ 2
Multi Acc	742	320	320	320	+15
Murphy	600	490	490	490	− 5
Mymar M	1611	71	70	71	
Nabrs Dlg	400	$27½	27	27½	+ ½
NaChr	30630	$9⅞	9	9¼	+ ½
Nat Sea A	100	$6¾	6⅜	6⅜	
Nat Trust	1100	$17¾	17½	17¾	
NBU Mine	2400	275	270	270	−10
Neonex	1500	155	152	155	
NB Tel	600	$13⅜	12⅞	13⅜	
New Cal	3000	15	14½	15	+ ½
Newconx	1300	435	425	435	+30
N Goldvue	z166	3	3	3	
N Kelore	2000	22	22	22	
Newmor	3000	8	8	8	
N Provid D	500	22	22	22	− 2
N Que Ragl	200	269	269	269	+ 4
N Senator	7000	13½	13½	13½	+ ½
N Yok Oil	z275	40	40	40	
Noranda A	7758	$38⅜	37½	37⅞	+ ⅜
Norlex		See list below.			
Normick P	3400	250	250	250	
NC Oils	2800	440	435	435	+ 5
N Canada	z100	42	42	42	
Nor Ctl G	9800	$10½	10¼	10½	+ ⅛
Nor Ct 150 p	1000	$18	18	18	
Nor Ctl w	775	195	195	195	+ 5
Nor Elect	1317	$24⅜	24⅛	24⅜	+ ⅛
NR B w	11165	$5⅜	485	5	+ 5
Northgat	4300	480	470	475	− 5
NRD Min	1000	22	22	22	
NSI Mark	200	110	110	110	
Numac	6000	$12	11½	11¾	+ ⅛
Nu-Wst A	1825	$8½	8⅛	8½	+ ⅛
Oakwood P	2500	92	86	86	− 6
Ocdentl Pt	200	$15	15	15	
Oceanus I	z50	22	22	22	
Ocelot Ind	2300	$6⅜	6¼	6⅜	+ ⅛
Okanagan	100	56	6	6	− ¼
Orchan	5200	300	285	285	−15
Orlando R	200	$9½	9½	9½	− ½
OSF Ind	338	380	380	380	
Oshawa A	1486	$5⅞	5⅜	5¾	+ ⅛
Osisko	500	21	21	21	
P to S					
Pac Coper	4000	60	60	60	+ 4
Pac Pete	3858	$20	19⅜	19¾	
Paloma P	392	115	115	115	− 2
Pmour	12280	$8⅜	7¾	8⅛	
Pancana I	800	84	84	84	
PanCdn P	3300	$12⅞	12⅜	12¾	+ ⅛
Pan Cntr	6700	165	159	163	+ 6
Pango Gld	4700	110	107	110	+ 3
Pan Ocean	4136	$11⅞	11¾	11⅞	
Patino N V	1500	$15	15	15	
Penningtn	700	$9¾	9½	9½	− ⅛
P. Depl S	100	$7¾	7¾	7¾	− ⅛
P Jewl pr	z40	$9⅝	9⅝	9⅝	
Petrol	100	128	128	128	+ 2
Peyto Oils	540	435	425	430	+ 5
Phillips Cb	1200	$11½	11½	11½	
Photo Eng	100	$23¼	23¼	23¼	− ¾
Pick Crow	3000	30	30	30	
Pine Point	1255	$33	32¾	32¾	− ⅜
Pitt Eng C	3300	$7⅞	7½	7¾	+ ⅜
Place G	500	25	25	25	
Placer	2210	$18⅞	18½	18⅝	− ⅛
Pow Corp	1200	$9¾	9½	9½	− ⅜
Pow C 5 pr	500	$9⅞	9¾	9¾	− ⅛
Prado Exp	1200	165	161	165	
Precamb	6700	125	120	125	+ 5
Preston	1459	$12⅜	12	12⅜	
Price Co	1731	$14¼	14	14	− ¼
Purna B w	z200	8	8	8	
Pure Silv	7875	310	290	300	+ 5
QCt Ind A	400	205	200	200	
Q Mattgmi	2000	39	39	39	+ 1
Que Sturg	4700	475	465	470	− 5
Que Tel 7¾	500	$16½	16½	16½	
Ram	2100	220	220	220	
Ranger	3200	$22½	22¼	22⅜	
Raycrock	z125	79	79	79	
Readers D	300	$8¾	8¾	8¾	+ ¼
Realty w	z50	50	50	50	
Rdpath A	300	$21¾	21⅜	21¾	+ ⅛
Redstone	5600	23	21	21½	+ ½
Reed Pap A	950	$22	21⅞	21⅞	
Reed Oslr A	900	$6½	6½	6½	
Reichhold	320	$23	22⅞	23	+ ⅜
Reitman	300	$11¼	11¼	11¼	+ ⅛
Reitman A	400	$11¼	11	11¼	+ ¼
Rembrant	100	$6⅞	6⅞	6⅞	+ ⅜
Repub Res	6000	47	46	47	+ 2
Res Servic	1000	170	170	170	
Rev o Prp	2650	101	100	100	− 2
Rio Algom	3475	$25¼	24¾	25¼	+ ¼
R Little	200	280	280	280	
Roman	3750	$12⅞	12⅜	12¾	− ¼
Ronyx Cor	9200	75	65	65	−15
Rothman	100	$12½	12½	12½	
Rothm A-p	110	$68½	68½	68½	+ 1
Rothm 2p	300	$14	14	14	+ ¼
Rothmn w	z10	160	160	160	
Royal Tr A	3322	$22⅞	22¾	22⅞	+ ⅛
Russel A	682	$13	12¾	12⅞	− ⅛
StL Cem A	100	$15	15	15	+ ¼
Schneid b p	z25	$7¼	7¼	7¼	
Scot York	800	150	150	150	− 9
Scot Mis pr	300	$11⅜	11½	11½	
Scotts	400	$6⅜	6⅜	6⅜	+ ⅛
Seagram	3955	$30¼	30½	30¾	+ ¼
Sha

DEPRESSION . . . A Word to Send Shivers Down Spine

By PHILIP SHABECOFF

WASHINGTON (NYT) — Depression. It is a word to send shivers down the spine of anyone over 50 years old. It evokes dark images of bread lines and bankruptcies, dust bowls and suicides.

It is also a word being used by responsible U.S. public figures—generally liberals—for the first time since the 1930s to describe the state of the nation's economy.

George Meany, president of the AFL-CIO has said that the country was in a depression, and that the government ought to stop pretending it is anything else. A number of people in public life, including Sen. Harrison A. Williams (Dem.-N.J.), have expressed agreement.

Such experts as the economists Paul Samuelson and Arthur Okun, as well as the chairman of the House Budget Committee, Brock Adams (Dem.-Wash.), have said in the last few days that the economy appears to be sliding into a depression.

Ford administration officials reject the word, however, Ron Nessen, the White House press secretary, said recently, "We are certainly not in a depression, and we are not going into a depression."

Other White House officials have insisted what they call the recession will soon hit bottom, and an upturn will begin after the middle of the year, making talk of a depression irrelevant.

To complicate the matter further, economists do not agree on a technical definition of a depression.

The National Bureau of Economic Research, Inc., whose designation of recession periods is widely accepted, have no definition of a depression. In fact, the Great Depression of the 1930s was described by the National Bureau at the time not as a depression, but as two successive economic contractions.

Samuelson and Okun have said that if the unemployment rate, now over 8 per cent, reaches 10 per cent, the economy can be fairly described as in a depression.

White House officials, while maintaining that unemployment will not reach 10 per cent, also reject that figure as the measure of a depression. "It is a mistake to fasten on one statistic and use that as a measure of depression when there are so many factors involved," one White House economist said.

The White House insists that the word depression is inappropriate, because conditions today are nothing like those during the Great Depression. Then, the unemployment rate reached 25 per cent. Both gross national product and industrial production declined by as much as a third in constant dollars. One business cycle contraction lasted 43 months, a second 13 months.

In contrast, the U.S. unemployment peak so far in the current period is 8.2 per cent for January.

The current downturn is generally estimated to have begun in November, 1973, 16 months ago. In that period, industrial production declined by 10.8 per cent in real dollars. Gross national product in the fourth quarter of 1974 was off 5 per cent, although it has gone down more sharply in the first months of 1975.

Administration aides also point out that a number of safeguards and stabilizers, such as unemployment insurance, public service employment, bank deposit insurance, food stamps and welfare payments have become a part of the economy since the 1930s.

Those who contend that the nation is in or entering a depression agree that current conditions are nowhere like those in the 30s.

But they point out that the longest previous contraction after the Second World War lasted 13 months. Unemployment never rose as high as 8 per cent. Real gross national product never declined by as much as 4 per cent, and the worst drop in industrial production was 5.2 per cent.

"We are talking about a different order of magnitude," Okun said. "The economy has now deteriorated to a point most of us have not seen in our adult lives."

Thus it can be said that the state of the economy is considerably better now than it was during the Great Depression but considerably worse than it was in any of the previous postwar contractions.

What word then should be used to describe economic conditions? And does it matter?

White House officials insist that it does not matter—that the issue is only one of semantics. One ranking aide said, "We would be following the same policies no matter what word we used."

DISPLAY REAL ESTATE

Pages 10, 11, 12 13, 14, 15

CLASSIFIED REAL ESTATE

280 Acreage for Sale and Wanted
240 Business Opportunities
241 Business Opportunities Wanted
247 Commercial or Industrial Properties
258 Condominiums and Townhouses
253 Country Homes and Properties
270 Exchange Real Estate
290 Farms for Sale and Wanted
263 Garages for Sale, Rent, Wanted
293 Gulf Islands Properties
250 Houses for Sale
265 Houses Wanted to Buy
295 Listings Cancelled
268 Listings Wanted
271 Lots for Sale
294 Mainland and Out-of-Province Properties
273 Property for Sale
274 Property Wanted
244 Revenue Property
245 Revenue Properties Wanted
285 Up-Island Properties
256 Waterfront Properties

See 3rd Section of This Newspaper

CAREERS

COST ACCOUNTANT

Required by
Victoria Manufacturing Company

Applications are invited for the position of cost accountant with a growing British Columbia Company with the manufacturing plant and head offices located in the Victoria area.

Desirable qualifications include experience in cost accounting for manufacturers and working in the 4th and 5th year of RIA or CGA accounting degree. Consideration will be given to those applicants with an equivalent combination of training and experience.

Salary is negotiable. Interested applicants should forward resume, income record and salary expected in complete confidence to Victoria Press, Box 199.

CAMOSUN COLLEGE
invites applications for the position of

SECRETARY TO THE PRINCIPAL

A senior executive secretarial position requiring a mature person with several years related experience and demonstrated ability to organize, to act on own initiative and work independently. Ability to meet and deal tactfully with the public is an essential personal trait. Good shorthand and typing skills essential.

Salary: $805 to $947 monthly.

For information and application forms, contact

The Principal,
Camosun College,
1950 Lansdowne Road,
Victoria, B.C. V8P 5J2.
592-1281

Deadline for application is April 25, 1975

PROVINCE OF BRITISH COLUMBIA

Attorney-General's Department
Justice Development Commission

CO-ORDINATOR
HIGH SCHOOL LEGAL EDUCATION PROGRAM

Responsible, enthusiastic person required by the Public Legal Education Division of the Justice Development Commission to head an ongoing project concerning the upgrading and expansion of legal education in the high schools. Duties would include the following: to institute teacher training workshops and courses; to help develop a suitable curriculum for high school law courses; and to organize the acquisition and creation of appropriate legal source materials for use in the schools. The person will be expected to work closely with the Department of Education, universities and community colleges, existing high school law teachers and the legal profession in connection with these and other programs. Applicants should possess a familiarity with the Canadian legal system, educational training skills and administrative experience. Salary commensurate with qualifications.

PLease direct all enquiries to:
Public Legal Education Division
11th Floor, 675 West Hastings St.,
Vancouver, B.C. V6B 1N2

DIRECTOR OF OCCUPATIONAL THERAPY SERVICES
ST. BONIFACE GENERAL HOSPITAL, WINNIPEG

Required for newly constructed and expanding Department of Rehabilitation Medicine, in an 850-bed teaching referral hospital.

Duties will involve developing and directing Occupational Therapy Services within the Department in conjunction with other rehabilitation services.

A multidisciplinary team approach is utilized in the development of programs and the provision of services for adults and children within acute care, extended care (emphasizing geriatric rehabilitation) mental health and ambulatory care.

QUALIFICATIONS
—Degree in Occupational Therapy.
—Must be eligible to be licensed to practice in Manitoba.
—Minimum of 5 years clinical experience.
—Supervisory and administrative skills.

SALARY
—Commensurate with qualifications and experience.

Apply in writing to:
PERSONNEL DEPARTMENT
ST. BONIFACE GENERAL HOSPITAL
409 TACHE AVENUE
WINNIPEG, MANITOBA — R2H 2A6

LONDON

LONDON (CP) — Closing stock quotations today in new pence unless pounds are indicated: X-indicated that quotation includes dollar premium based on official rate of $2.60 to the pound.

Associated Brit Foods 57, Anglo Am of S. Africa 410, Babcock and Wilcox 110, x-Barlow Rand 249½, Bass Charrington 97, Bicc 136½, x-Blyvoor 915, Boots 228, Bowater 140, Brit Am Tob 337½, Brit Assets Trust 49, Brit Leyland 7, Brit Oxygen 47½, Brit Petroleum 402½, x-Broken Hill Prop 348⅞, x-Canadian Pac 119⅜ stgx, x-charter Cons 167, Cns Gold 250, Courtaulds 122, Daggafontein 171½, De Beers 260, Distillers 133¼, Dunlop 55, x-F. S. Geduld 28⅜, Emi 140, Gen Elec 122¼, Glaxo 392, Grand Metropolitan Hotels 62¼, Gr Unv Strs 197, Guest Keen 248½, Hawker Siddeley 326, Hoover 265, x-Hudson Bay 12 5-16, ICI 245, Imp Tob 61½, Judge 32½, x-Kloof 113¼, Marks and Spencer 237, Metal Box 251½, x-Mim Holdings 183, x-Minorco 229½, x-Phillips 830, Plessey 80, x-Poseidon 262⅜.

Rank A 167½, Rio Tinto Zinc 182½, Roan Consol 315, Sel Trust 585, Second Scott Inv 80, Shell T and T 261, Tanganyika 139½, Thomson 179, Thorn 162, Tube Investments 252, Ultramar 142½, Unilever 388½, x-Union Corp 449½, x-Vaal Reef 29⅛, Vickers 152, x-Western Deep Level 191½, x-Western Driefontein 47⅜, x-West Mines 96½, Woolworth 44½, W. Holding 36⅜, x-Zambian Copper 61.

Bonds (in pounds): Brit Transport 42⅞, Brit Cons 17¾, Exchange 1976 98¼, Treasury 39⅝, War Loan 25¾.

EARNINGS

By THE CANADIAN PRESS

AGF Management Ltd., three months ended Feb. 28: 1975, $105,548, five cents a share; 1974, $135,139, seven cents.

Alminex Ltd., three months ended March 31: 1975, $1,288,000, 17 cents share; 1974, $957,000, 12 cents.

CHUM Ltd., six months ended Feb. 28: 1975, $960,000, 29.5 cents a share; 1974, $910,000, 28 cents.

Denison Mines Ltd., three months ended March 31: 1975, $2,733,000, 60 cents a share; 1974, $2,355,000, 52 cents.

Fleetwood Corp., year ended Dec. 31: 1974, $2,725,000, loss, $4.06 a share; 1973, $1,550,000, loss, $2.31.

International Nickel Co. of Canada Ltd., three months ended March 31: 1975, $56,500,000, U.S. funds, 76 cents a share; 1974, $75,200,000, $1.01.

Kew Industries Ltd., six months ended Jan. 31: 1975, $5,235, profit, 18 cents a share; 1974, $27,810, loss, 1.1 cents.

Moffat Communications Ltd., six months ended Feb. 28: 1975, $900,000, 60 cents a share; 1974, $759,000, 50.6 cents.

Orangeroof Canada Ltd., year ended Dec. 29: 1974, $239,000, loss, 11 cents a share; 1973, $330,000, loss, 15 cents.

Reynolds Aluminum Co. of Canada Ltd., year ended Dec. 31: 1974, $6,677,000, $18.87 a share; 1973, $3,188,000, $8.91.

Royal Trust Co., three months ended March 31: 1975, $3,300,000, 32 cents a share; 1974, $3,000,000, 29 cents.

Westinghouse Canada Ltd., three months ended March 31: 1975, $2,701,000, $1.02 a share; 1974, $1,952,000, 74 cents.

Wosks Ltd., year ended Dec. 31: 1974, $61,000, eight cents a share; 1973, $496,000, 66 cents.

Warrington Products Ltd., year ended Dec. 31: 1974, $2,398,000, $1.87 a share; 1973, $1,021,000, $1.05.

Westmills Carpets Ltd., 24 weeks ended Feb. 14: 1975, $70,000, loss, no per share figures available; 1974, $505,000, profit.

Tonecraft Ltd., year ended Dec. 31, 1974, $1,004,000, 71 cents a share; 1973, $858,000, 61 cents.

London Metals

LONDON (AP)—Closing metals today in pounds sterling per metric ton; silver in pence per troy ounce:

Copper — Spot	562.5-563;	futures 579.5-580.
Tin — spot	3,010-3,012;	futures 3,036-3,038.
Lead—spot	198-198.5;	futures 194.75-195.
Zinc—spot	330.5-331;	futures 326-325.5.
Silver—spot	184.8-185.3;	3 months 188.1-183.3.

SEEKING HOTEL-MOTEL MANAGEMENT POSITION.

Young executive in mid-20s with European education and training, seeks employment or opening in Southern B.C. or Vancouver Island region.

Victoria Press, Box 212.

BOOK NOW . . .
Banquets, Receptions, Parties, etc.
from 25 - 1100 People
STARDUST
385-1031

business

IBM Develops New Printer

NEW YORK (AP) — International Business Machines Corp. says it has developed a new high-speed printer which it will begin shipping to customers in the third quarter of 1976.

The new 3800 system will print on plain paper at speeds up to 13,360 lines a minute, about six times faster than IBM's fastest printer now on the market, the company permits. Completion is planned for June, 1976.

The plant will have a capacity to produce approximately 60 million board feet of green lumber a year.

Retail Sales In Sask. Boom

SASKATOON (CP) — Total retail sales in Saskatchewan during the first three months this year increased almost 11 per cent compared with the same period in 1974, the Retail Merchants Association said Monday.

The association, in its newsletter, said sales for the first quarter this year were an estimated $331 million compared with $298 million during the 1974 period.

Retail sales during March this year showed a gain of 5.74 per cent to $117 million from $111 million in March, 1974.

New Sawmill Set For Wash. State

BOISE, Idaho (AP) — Boise Cascade Corp. announced Monday plans to build $6 million log sawmill and chipping facility at Aberdeen, Wash.

Construction will begin this summer, contingent upon approval of an environmental impact statement and clearance of local state and federal

U.S. Anti-Trust Suit Settled

NEW YORK (AP) — Xerox Corp. and Litton Industries Inc. have agreed to an out-of-court settlement of Litton's anti-trust suit and Xerox's patent infringement suit. The settlement called for a net payment to Litton of $11.5 million and an exchange of patent licenses. The Xerox action was filed in 1972 and Litton replied with its monopoly accusation in 1973.

DIVIDENDS

By THE CANADIAN PRESS

Bank of Montreal, 24 cents, June 2, not June 21 as previously reported; record April 30.

Canadian Homestead Oils Ltd., six-per cent pfd., 15 cents, May 15, record April 30.

Canadian Tire Corp. Ltd., 10 cents, increase of two cents; class A, 10 cents, increase of two cents, both payable June 1, record May 9.

Corporate Foods Ltd., $2.75 pfd series A, 68.75 cents, July 2, record June 12.

TREASURY BILLS

OTTAWA (CP) — New 91-day treasury bills issued Thursday: $260 million at an average price of 98.421 and an average yield of 6.44 per cent. Last week: $260 million at average price of 98.419 and average yield of 6.44 per cent. 182-day: $65 million at an average price of 96.794 and average yield of 6.64 per cent. Last week: $65 million at average price of 96.791 and average yield of 6.65 per cent.

BONDS

(Street Prices)

Day loan — easy, 6½-4s-0-0; call loans — easy, 6½-4s-0-0; comm paper — 6¼ for 30 dys; short Cda — quiet, up .5c; 91/4 Feb 1-77 105.70-80; mid Cda — quiet, up ⅛; Cda 4½-83 80¾-81; long Cda — quiet, unch; Cda 8½ Jun 15-94 103¼-¾; Prov — quiet, up ⅛; Ont 9½ Feb-2m 98⅛-⅜; corp mkt — quiet, off ¼; bct 10¼ Apr 1-95 97¾-98¼; bct 8⅜ Apr 1-82 97¾-98¼; Dupont 10½-95 97½; U.S. bond — quiet, off ¼.

ALBERTA

THURSDAY

Abacus	400	5⅞	5⅞	5⅞	+⅛
Bashaw	1000	2½	2½	2½	+½
Cons Alcor	16600	240	225	250	+25
Cord	500	10½	10½	10½	—¼
Cryogenics	200	120	120	120	—5
Duke	5000	62	60	60	
Edm Spdwy	500	22	22	22	+6
Flin Flon	500	15	15	15	+3
Galveston	200	140	140	140	
Jetex	500	90	90	90	+10
N. Gatewy	3500	31•	28	28	—3
N. Contin	1000	2½	2½	2½	+½
Northrim P	2000	38	38	38	—2
Petroquest	800	105	105	105	
Summit	200	205	205	205	—5
Terra	1300	360	350	360	—10

Total sales: 34,300.

GOLD QUOTES

LONDON (AP) — Closing gold prices Thursday in U.S. dollars per ounce: London — $168.50; Paris $170.71; Frankfurt $167.48; Zurich — $168.50; Hong Kong — $164.10; Beirut — unavailable.

SILVER QUOTES

Closing basic price of 1,000-ounce certificates in the Victoria area $4.25 U.S. bid per troy ounce and $4.35 asked. Previous day $4.10 and $4.25.

NEW YORK
CLOSING AVERAGES THURSDAY

30 Industrials	819.46	+3.75
20 Transportation	170.60	+2.17
15 Utilities	76.72	unch
65 Composite	251.55	+1.49

Volume 32.65 million

TORONTO
CLOSING AVERAGES THURSDAY

154 Industrials	188.69	+1.19
12 Golds	387.64	+8.19
29 Base Metals	74.92	+0.88
19 Western oils	167.31	+4.26

Volume 3.26 million

MUTUALS

THURSDAY

AGF Group		**Cambridge Gr**	
Amer Growth	4.34	Growth	6.37
Cdn Gs Egy	11.13	Intl Energy	2.08
Cdn Sec Gth	4.91	Intl Gth	4.64
Cdn Trusteed	4.45	Intl Income	3.44
Corp Invest	5.43	Univest	5.38
Corp Inv Stk	4.25	Cdn SAtr Gd	7.56
Gwth Equity	5.47	**Canagex Gr**	
Japan	6.59	yBond	9.37
Special	2.47	yFund	9.86
All Canadian Gr		yInternatnl	7.65
Compound	5.34	yMortgage	10.24
Dividend	5.65	Capital Gth	9.62
Northn Egy	3.17	xChase	6.24
Revenue Gth	3.82	xComp Cap	3.95
Venture	2.42	**Desjardins Gr**	
4000	3.58	Canadian	6.77
		yHypoth's	4.25
Calvin Bullock Gr		yInternatl	6.29
Acrofund	1.09	yObligat'ns	4.78
CIP	4.31	Québec	3.41
Eaton Group		PEP	2.03
Commwth	12.94	nySpec	3.63
Growth	8.28	Dixon, Krog	5.28
Income	4.45	yDomin Comp	5.79
Internatnl	5.52	**Dreyfus Gr**	
Internatnl	5.52	Inc	9.82
Leverage	3.17	Internatl	10.49
Venture	2.86	Entarea Inv	5.45
Viking	5.01	nExecutive Cn	5.96
Guardian Group		nExecutive In	1.52
Enterprise	.82	xPid Trendy	18.94
GIS Comp	8.11	nHarvard	4.97
nGIS Income	2.70	Heritage	1.77
yGrowth Fnd	7.25	**Industrial Gr**	
North Amer	3.03	Indust Eq	4.63
Mutual Acu	5.34	Indust Gth	14.75
Mutual Inc	4.47	Ind Inc	10.23
Sec Income	9.70	**Keystone Gr**	
World Equity	4.79	Canada	6.21
Investors Group		Cus K-2	4.92
yGrowth	11.09	Cus K-1	18.06
yInternatnl	5.25	Cus K-4	2.94
yJapan	7.51	Polaris	2.99
yMortgage	4.93	xLex Rsrch	12.02
yMutual	5.17	xManhatn	2.89
yRetiremnt	5.22	Marlborough	4.09
yProvidt Mo	6.70	Natrusco	14.14
yProvidt Stk	4.89	**NW Group**	
Nat Res Gth	3.71	Canadian	4.77
Planned Invest Gr		Equity	4.70
Canada Cum	4.03	Growth	4.31
Canada Grth	5.26	xOne Wrn St	13.79
Pld Resourcs	3.44	xOppenhmr	5.74
Pld Sec Inc	5.10	**Pemberton Gr**	
Taurus	3.18	nPacific Div	4.58
Pret Et Revenu		nPacific Inc	2.70
Americain	7.23	nPacific Res	2.37
Canadien	6.06	nPacific Ref	4.41
Retraite	5.60	nPacific US	3.32
Prevest Mut	7.10	**PHN Gr**	
Prudential Gr		yBond	10.84
Growth	5.51	yCanadian	6.67
Income	5.03	Fund	10.86
Savings Invest Gr		yPooled	25.38
American	7.23	nyRRSP	9.90
Canadian	6.06	**PMF Managmnt**	
Retiremnt	5.60	nPension Mu	6.36
United Bond Shr		nXanadu Fd	2.98
RoyFund	6.07	**Principal Gr**	
RoyFund Inc	5.06	Collective	5.84
United Group		Growth	3.72
yAccumula	4.06	Venture	2.18
yAccumul R	4.24	xPutnam	9.35
yAmerican	1.16	Scotiafund	.91
yHorizon	1.62	nScudder Cdn	4.49
yPension	2.43	xTech	5.99
ySecurity	4.67	Temple Gth	8.00
yVenture	2.33	nTimed Invest	5.80
yVenture Ret	3.74	**Trans Canada Gr**	
Universal Sav	7.24	A	5.25
Non Members		C	10.52
Andresn	4.80	Special	4.16
Assoc Inv	5.43	Vanguard	4.67
yBeaubran	4.27	Western Gr	4.89

FLOOR COVERING SALES

Immediate opening for a self-motivated individual to take charge of our floor-coverings dept. Applicants must be responsible, decisive, versatile, willing to work hard and enjoy meeting the public. Preference will be given to those who possess a knowledge of floor coverings, however those who can demonstrate their ability to do the job will be considered. Please send your detailed resume in your own handwriting to personnel manager.

Butler Brothers
Box 4066, Stn. 'A', Victoria, B.C.

All replies will be held in confidence

BUTLER BROTHERS

A visit from BRITISH COLUMBIA DEVELOPMENT CORPORATION

LOANS TO SMALL BUSINESSES
The Small Business Development Division of the British Columbia Development Corporation invites secondary manufacturers or processing businesses to discuss their financing problems with our representatives who will be visiting your area on the following dates.

VICTORIA VISIT — April 23rd and 24th.
from 10 a.m. to 4 p.m.
Mr. David Lister, Small Business Development Division will be at the Executive House Hotel
Telephone: 388-5111

For appointments telephone: Vancouver, 689-8411 (collect)

Or write:
Mr. David Lister
British Columbia
Development Corporation,
272 Granville Square,
200 Granville Street,
Vancouver, B.C. V6C 1S4

British Columbia Development Corporation

Visiting Vancouver?
Make the most of your stay at the

Sheraton-Plaza 500

A Vancouver welcome is always warmer at the Sheraton-Plaza because we enjoy looking after visitors. A comfortable room, good food and convenient location are all important but friendly service makes that extra difference! You'll always find it at the SHERATON-PLAZA 500

Let us arrange your meeting or convention.

SHERATON HOTELS-A MOTOR INNS
500 W. 12th Ave., Vancouver V5Z 1M2
British Columbia 604/873-1811

THE UNIVERSITY OF VICTORIA IS OFFERING A SECONDARY INTERNSHIP TEACHER EDUCATION PROGRAM IN 1975-76

Candidates accepted on this program will be expected to visit a school district from June 9 to 13, complete an academic semester at the University from July 2 to August 15, 1975, work in a school from September, 1975 to April, 1976, and complete their academic training during May-June, 1976 on campus.

Candidates will be paid a living allowance of between $125 and $150 per month during their work in the schools and will be reimbursed for travel expenses to and from their placement school district. Negotiations are also underway for a grant to cover tuition costs at the University.

ELIGIBILITY

Sixty positions are available on the program. Candidates must have successfully completed four years of undergraduate work at a recognized university, have the necessary subject preparation in two approved teaching areas, be prepared to work in schools outside the areas of the Lower Mainland and Lower Vancouver Island, and show evidence of commitment and skill in working with young people. Preference will be given to candidates having outside work experience.

TO APPLY

Write the following address for application forms:
The Co-ordinator,
Secondary Internship Program,
Faculty of Education,
University of Victoria,
P.O. Box 1700,
Victoria, B.C. — V8W 2Y2.

Please arrange to have official transcripts of all your post-secondary marks (including Grade XIII, where applicable) forwarded to the Co-ordinator as soon as possible.

Applications post-marked after midnight, May 16, 1975, will not be accepted.

Car Load Cut Ahead for Marguerite

The Princess Marguerite's car-carrying capacity will be reduced this season and could be eliminated in 1976.

Esquimalt MLA Jim Gorst, who heads the advisory committee of the Marguerite, said the ship's second car deck, created in a $410,000 conversion in 1972 by reducing the number of staterooms, is to be closed.

The deck will be painted and decorated, windows will be put in and the floor covered.

Grost said this would reduce the ship's car carrying capacity from about 90 to 60, depending on the size of the cars.

Gorst said general manger Harry Tyson was in Seattle Thursday to estimate costs of repairing the elevator needed to raise and lower the loading ramp at the dock now in use. The cost to the provincial government could be between $30,000 and $40,000, Gorst said.

Next year, he added, the Marguerite would use a new dock being built in Seattle which would have no elevator. The cost of providing one would be about $800,000.

"We will have to make a decision at the end of the season on whether or not we want to carry cars," Gorst said.

In the major refurbishing to be done on the former Canadian Pacific ship this fall, the maple floor of the old ballroom aboard might be restored and covered for protection.

This could be an asset, Gorst said, if he and his committee decide to use the Marguerite for charters and other cruises during the months she is not being used on the Victoria-Seattle run.

Interior designer Rudy Kovaks of Vancouver, who redecorated the Empress Hotel several years ago, has been retained to do the ballroom and other refurbishing.

A Victoria naval architect firm—Robert McHaffie Ltd.—has been hired to handle any needed structural changes.

The Marguerite was towed to Vancouver Thursday to be readied at the North Vancouver Burrard Shipyard for this year's season.

The work would normally have been done at the Victoria Yarrows yard, which is part of the same company, Gorst said, but Yarrows, already committed to other jobs, did not have enough men on hand to undertake the Marguerite job.

Gorst announced the make-up of his committee.

An organizational meeting has already been held, said Gorst, and the 18 members will meet again Monday evening to begin discussions on recommendations for the use of the ferry.

Members of the committee are:

—Gorst (chairman)

—Murray Glazier — Victoria alderman

—Burt Grainger — past president of the Victoria Labor Council (and nominated by the Victoria Trades and Labor Council)

—Ebs Schulenburg — a citizen actively involved in Victoria's development

—Sid Kovnats — businessman and owner of Palace News

—Jack Thomas — general manager of Vancouver Island Coach Lines

—Helen Simpson-Baikie — member of Bastion Theatre Group

—Charles Barber — member of the Victoria Resources Exchange Project

—Ben Pires — director of information with the department of housing

—Helen Beirnes — president of Victoria Days Society

—Larry Mann — Esquimalt alderman and member of the Vancouver Island Publicity Bureau

—Florence Prior — chairman of the Victoria Days Society and director of the Victoria Chamber of Commerce

—Charles Norman — private citizen associated with establishment of the Lord Selkirk cruise ship on Lake Winnipeg in 1971

—Denis Edwards — businessman with Totem Travel Service

—Neil Hindle — union business manager.

—Gordon Proctor — manager of West Coast Savings Credit Union

—Sam Lane — advertising chairman with Vancouver Island Publicity Bureau

—Glen Lee — the committee's American contact, director of planning, promotion and marketing with Seattle Metro Transit.

OPEN HOUSE
2658 McDONALD PLACE
SATURDAY 1:30-4:30
(Arbutus to Sherwood — right on McDonald)

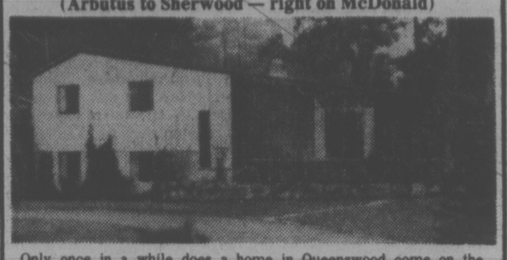

Only once in a while does a home in Queenswood come on the market. Stop in and view this lovely, 3-bedroom, 2 bath, split-level home on a secluded ½-acre lot. Asking $74,500. (MLS)

LEIGHTON NOBLE 386-2955 or 658-8968

MAYFAIR REALTY

BEFORE THE JUDGE

A 17-year-old youth received a suspended sentence and one year's probation when he appeared in Victoria provincial court Thursday for sentencing on a charge of breaking and entering Owl Drugs, 3189 Dougals, and stealing $700.

Gerhardt Kirmhse of 587 Birch pleaded guilty March 13.

However, Judge William Ostler prohibited the youth from entering any licensed premises during the probation term and ordered him to attend the Metchosin weekend camp for young offenders and to do 25 hours community service work.

Defence lawyer Robert Glazier asked that all recommendations made in the presentence report be considered, excepting the condition that Kirmhse abstain from alcohol.

"It is accepted that most people have a drink from time to time," Glazier said.

"Perhaps it is unreasonable for a young man of his age never to take a drink," Judge Ostler said.

★ ★ ★

"Why do you smoke it?" Alder asked 23-year-old Prince Rupert man Douglas Mousseau, who pleaded guilty to possession of hashish.

"Why do people drink?" Mousseau retorted.

Mousseau, in Victoria on his eight-day work leave, was fined $75.

"But a second conviction just might bring you a jail sentence," Alder warned.

PAPER DROPS FRONT PAGE

NANAIMO (CP) — Nanaimo Free Press resumed publication Thursday but the front page was missing after printers staged a two-hour study session. Whether there would be a paper today was uncertain.

The paper did not publish Wednesday, for the first time in its 101-year history, as a result of a study session.

On Thursday, the Free Press had its regular editorial page as Page 1. Regular news and classified advertising were inside.

The 15 printers are members of Local 226 of the International Typographical Union. They reported for work Thursday after Wednesday's study session but at 1 p.m. Ed Fairbairn, president of the Vancouver-based local, entered the composing room and started another study session.

Until Wednesday, the Free Press had been the only one of five papers owned by Thomson B.C. Newspapers Ltd. which had continued to publish since a breakdown in contract talks in mid-March between ITU and the Printing Pressmen's Union. Pressmen at Nanaimo belong to the stereotypers' union.

The other Thomson newspapers in B.C. are the Vernon News, Penticton Herald, Kamloops Sentinel and Kelowna Courier.

Pressmen have refused to negotiate new contracts until a settlement is reached between the ITU and the papers on a reproduction clause. Efforts of a provincial mediator have failed and no new talks are scheduled.

In preparation for Page 1 of Nanaimo Free Press Thursday was a statement from publisher C. W. Ramsden, explaining the failure to publish on Wednesday. It did not get into type.

The statement read, in part:

"It was a particularly sad day for the majority of the employees who realized that our proud record was unbroken of never having missed an issue in 101 years.

"The basic problem relates to contract negotiations involving a production clause which the union claims is a job-security clause and which the company maintains is a make-work clause, involving the resetting of ads which are provided in completed form by the advertisers."

OPEN HOUSE
SATURDAY, 1:00-4:00
702 CANTERBURY

SEE and move into this sparkling white stucco home. Living room with fireplace, dining room off bright kitchen, two good-sized bedrooms and four-piece bath. All this on a large, fully landscaped lot close to all amenities, etc. Asking $48,500. For information and viewing call CAM MacLEAN.

PACIFIC STRATA SERVICES LTD.
386-2437 201-727 JOHNSON STREET

$3500 DOWN & CHILDREN WELCOME
(Owner will assit)
NO HOME MAINTENANCE
Beautiful Condominium on 2 Floors, 3 Bdrms., 1½ Baths. Wall-to-Wall Throughout. 4 Appliances. No Traffic Noise. Only $25 Month Assessment.

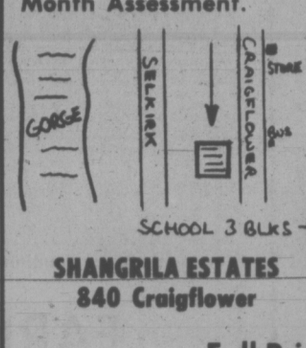

SHANGRILA ESTATES
840 Craigflower

Full Price $35 Thousand
SAVE; LOW ESQUIMALT TAX. HEAT & HYDRO
ONLY $25 MONTH. PARKING & PRIVATE ENTRANCE.
PHONE NOW 386-6473 for appointment. (By Owner)

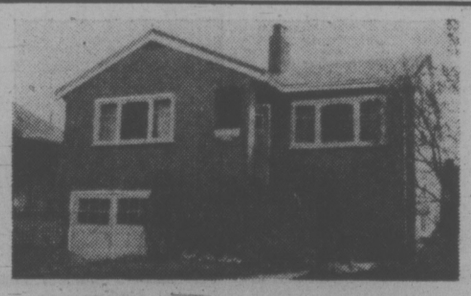

OPEN HOUSE — SAT. 1:30-4:30
3137 Qu'Appelle St.

DON'T MISS seeing the inside of this well-kept, 2-bedroom home. Full basement with an extra bedroom and a nice cement patio at the back. Now on the market at $43,500 with good financing available. MLS.

FOR PRIOR VIEWING CALL MR. SIMONS
388-9172 or 652-1731

FARMERS & MERCHANTS TRUST
731 FORT STREET, VICTORIA, 388-9172
VANCOUVER 564 Howe St 681-7212 KAMLOOPS 157 Victoria St 374-2161
MEMBER CANADA DEPOSIT INSURANCE CORPORATION

OPEN HOUSE — SAT., 1:30-4:30
"WATERVIEW"
6675 WELCH ROAD

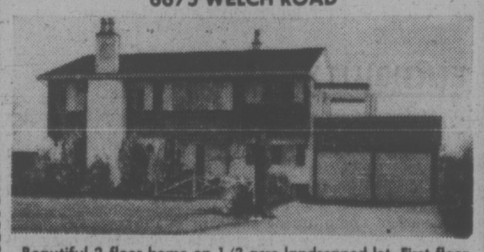

Beautiful 2-floor home on 1/3 acre landscaped lot. First floor consists of entry hall, large rec. room with fireplace, large bedroom and hobby area easily developed into extra bedroom or den, and 4-piece bathroom. Second floor consists of large living room with fireplace and view of Straits and Mt. Baker, in-line dining room, large bedroom, bright cheerful kitchen including eating area with panoramic rural views. Large sundeck on top of double drive-in garage. Sprinkler system in front, fruit trees in back. QUIET AREA. All reasonable offers considered on new asking price of $73,500. MLS. Directions: Take Pat Bay Highway to Martindale, follow to Welch Road.

GEORGE GREEN at 477-4651
PACIFIC STRATA SERVICES LTD.
386-2437 201-727 JOHNSON STREET

The Victoria Real Estate Board

Serving the Capital Region, Lower Vancouver Island and Gulf Islands:

M. B. Blannin

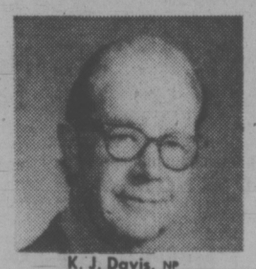
K. J. Davis, NP

C. L. Fraser

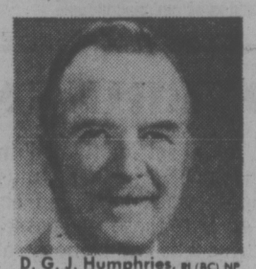
D. G. J. Humphries, RI (BC) NP

N. Martin, FRI, RI(B.C.) CCCE, NP

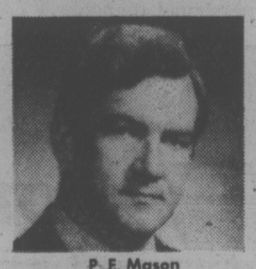
P. F. Mason

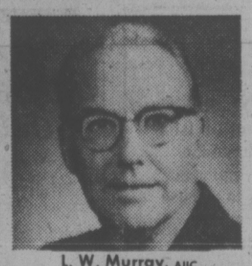
L. W. Murray, AIIC

D. J. Tregear

G. F. Weston

D. G. Whyte, FRI, RI (BC)

The Victoria Real Estate Board

DIRECTORS AND COMMITTEE CHAIRMEN 1975-1976

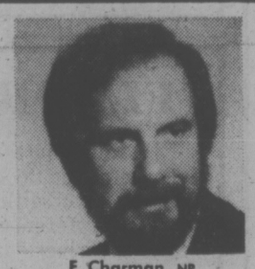
E. Charman, NP
PRESIDENT

J. E. Thomson
VICE PRESIDENT

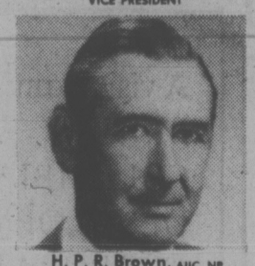
H. P. R. Brown, AIIC, NP
PAST PRESIDENT

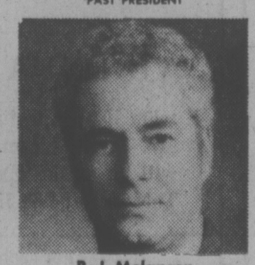
R. J. Melanson
EXECUTIVE OFFICER

E. Charman, NP
President

J. E. Thomson
Vice President

H. P. R. Brown
Past President

M. B. Blannin
Chairman,
Entertainment Committee

K. J. Davis, NP
Chairman:
Constitution and By-laws Committee

C. L. Fraser
Chairman:
Multiple Listing Committee

D. G. J. Humphries, RI (BC) NP
Chairman:
Membership Committee

N. Martin, FRI, RI (BC) NP
Chairman:
Long Range Planning Committee

P. F. Mason
Chairman:
Education Committee

L. W. Murray, AIIC
Chairman:
Complaints and Ethics Committee

D. J. Tregear
Chairman:
Arbitration Committee

G. F. Weston
Chairman:
Finance Committee

D. G. Whyte, FRI, RI (BC)
Chairman: Advertising and
Public Relations Committee

R. J. Melanson
Executive Officer

3035 Nanaimo St., Victoria, B.C.
Phone 385-7766

CANADA PERMANENT TRUST

SERVICE FROM COAST TO COAST

1125 DOUGLAS — 382-9191

3647 SHELBOURNE — 477-0141

OPEN SATURDAY 1:30-4:30
4556 SEAWOOD TERRACE

Executive 3-bedroom home with family room, den and 2 full bathrooms in quiet Gordon Head area on large lot with seaviews. Priced at $79,900. Truly a home with a touch of difference.

479-3394 Wm. SANDERS 382-9191

OPEN SATURDAY 1:30-4:00
2973 Charlotte Drive

Colwood Lake — 3 Bedrooms, master ensuite. 9 Months old. Feature wall in living room, with brick fireplace. Large kitchen with eating area. $54,900. Directions: Down Aldeane, left on Marlene, left on Charlotte.

477-8487 BARRY THORNDYCRAFT 477-0141

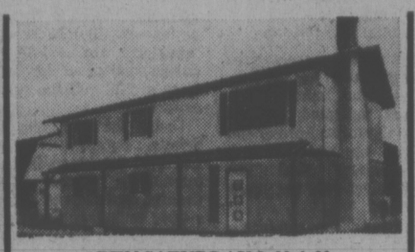

OPEN SATURDAY 2:00-4:00
973 FURBER ROAD — LANGFORD

This immaculate home could be just what you are looking for! 4 Bedrooms with 2 4-piece bathrooms. Every convenience. Monthly payments only $199.00 P.I.T. Come, see for yourself. Full price $48,900.

592-1130 ELEANOR BRAY 477-0141

OPEN SATURDAY 1:00-5:00
3949 HOLLAND

Retire or start. Bus at door, 4 rooms, fireplace in living room, eating area in kitchen. Lot 60'x120'. New furnace. Seamless gutters. Reduced $2,000. Move in May 1st. MLS. Only $39,900.

592-3248 JOHN RUSSELL 477-0141

OPEN SATURDAY 2:00-4:00
ONLY $36,500!

See 1280 Dunsterville with me this Saturday! 3-Bedrooms plus large rec room. Make an offer today as owner has purchased. Other features of this delightful 1150 sq. ft. home are large modern kitchen with eating area and large fenced yard. MLS.

595-7461 GERRY MARTIN 477-0141

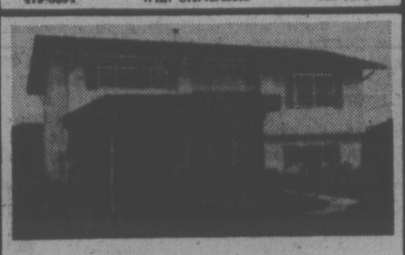

OPEN SATURDAY 2:00-4:30
10050 Judson Place — Sidney

(Just off Mills Road near Bowerbank.) Exceptional offering at $47,000. This nearly new home has 2 to 4 bedrooms, fully developed basement, 1½ bathrooms. Carport, large lot, quiet street. Appliances and many extras. Please drop in. MLS 10775.

656-3150 PAUL HYATT 477-0141

OPEN SATURDAY 2:00-4:30
61 DURRANCE ROAD

(Off West Saanich Road)
2.27 Acres. Home featuring 3 or 4 bedrooms. 10 to 11 Years old. Covered sundeck. Country side seclusion. Priced at $63,900. Good value to consider.

384-9150 MANUAL LOPEZ 477-0141

OPEN SATURDAY 1:00-4:00
720 VERNON AVENUE

Try $2,000 Down
4-Bedrooms, full basement, fireplace, large kitchen. Lot 60'x120', close to all amenities.

382-8688 FRAN McVITTIE 382-9191

OPEN SATURDAY 1:30-4:30
10216 SURFSIDE DRIVE — SIDNEY

Come and see this beautiful, new 3-bedroom, Tudor style home. Over 2000 sq. ft. of elegant living space. Featuring 2½ baths, finished family room with 2nd fireplace, wall-to-wall throughout. Breathtaking seaview.

382-9191 HEATHER GAMMON 478-2607
477-0141 IRA KULIGOWSKI 656-5325

OPEN SATURDAY 1:30-4:30
2834 JACKLIN ROAD — LANGFORD

For only $34,900 with easy terms arranged you can purchase your half of this 3-bedroom strata title duplex. Excellent starter home for the young family. MLS.

382-9191 HEATHER GAMMON 478-2607

OPEN SATURDAY 1:30-4:30
2713 SOMASS

OAK BAY SEAVIEW — See this distinctive home featuring approximately 3000 sq. ft. developed living area. Spacious living room with fireplace and large separate dining room, den with 2nd fireplace, 4 bedrooms, 2 baths, rec room, full basement, workshop, hot water heat, etc. Watch the boats from sundeck or balcony overlooking the lovely sunken garden. Price reduced to $94,500.

658-8844 HERB McDANNOLD 382-9191

WEEKEND GETAWAY

182 Feet of beautiful beach frontage and a 1-bedroom A-frame cottage. Piped water, electric heat, .45 acre. Good location just 2 miles from the Fulford ferry. $38,900 MLS.

GRAY LAITE 656-5267
SID HASLAM 477-1994, 382-9191

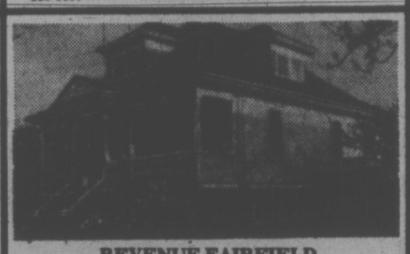

REVENUE FAIRFIELD
CLOSE TO PARK!!!!

Spacious, all remodelled, 2-bedroom suite for owners. Fireplace in living room, large dining room, extra large modern kitchen, beautiful bathroom. 2nd Floor has lovely suite all furnished. 3rd Suite in basement with lovely furniture. Asking in the sixties. All 3 suites self-contained. See it now.

382-9191 IRENE VAN 384-9191

MUST BE SOLD!

Versatile family home close to Sooke Village on Church Road. Can be 3 (or 5) bedrooms, or 3 bedroom home with in-law suite. Triple plumbing, 2 fireplaces, one acre garden lot, WOW!! All this for only $59,900 and owner is open to offers.

MARY WOOD
382-9191 or 592-2647

ROCKLAND — FAIRFIELD

$69,900 — Immediate sale required! Nice one owner. Spacious 3-5 bedrooms, or inlaw suite. Panelled den, bright basement, lovely property. Garage and shop.

382-9191 JIM COWLEY 656-3675

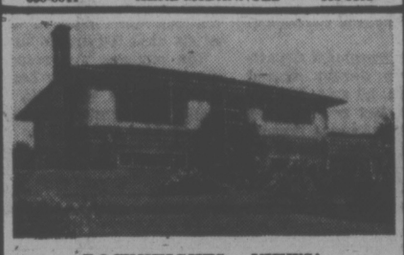

ROCKHEIGHTS — VIEWS!

Immaculate home with privacy in back. Cosy fireplace in livig room, beautiful kitchen, large dinette, spacious sundeck. Lovely landscaped lot. $65,000.

384-9191 IRENE VAN 382-9191

OAK BAY — LOVELY

One level, 1650 sq. ft., 3-bedrooms, all rooms large. Built in 1950. Meticolour, beautiful home. Exterior 20-year guarantee, new gutters and roof. Lovely landscaped grounds. $59,900.

SID HASLAM
477-1994
GRAY LAITE
656-5267

BRENTWOOD BAY

1.85 Acres, sub-dividable, level lot with road access at rear. 10,000 sq. ft. minimum lots. Close to Brentwood Bay. Phone Mary Wood for location and price. EXCLUSIVE.

MARY WOOD
382-9191 or 592-2647

UPLANDS EXCLUSIVE

An Uplands family home to please the most discriminating. Over 2000 sq. ft. on main, plus additional development of 650 sq. ft. Four bedrooms (or 5 if needed), den with brick fireplace, large recreation room, three baths, spacious living and dining rooms. Sunny exposure and plenty of room for a swimming pool. Exclusive $138,500.

SID HASLAM 477-1994 GRAY LAITE 656-5267

UPLANDS BEAUTY

Beautiful Tudor home set among the Oaks. Architect designed by Mr. Savage. 3-Bedrooms, 2 bathrooms, separate den, recreation room, large kitchen, lovely dining room and living room. Oak hand adazed beams, window seats, leaded windows, heavy oak door. Well priced at $109,500.

SID HASLAM 477-1994 GRAY LAITE 656-5267

OAK BAY PANORAMIC VIEWS
CASTLE IN THE SKY!

Top quality throughout the whole 3600 sq. ft. Master bedroom with fireplace and 4-piece bathroom. 4-Bedrooms, 4 bathrooms, 4 fireplaces. Breatktaking views from all rooms. Floor-to-ceiling stone fireplace in living room. Den, family room, dining are ideal for gracious living. $196,000.

595-6250 TIM HOSKIN 477-0141

WATERFRONT

150 Feet of sandy beach on Lands End Road. Three bedroom, 2 bathroom home. 1 acre of trees and landscaping, separate outbuilding for workshop. $125,000. Exclusive.

GRAY LAITE 656-5267
SID HASLAM 477-1994, 382-9191

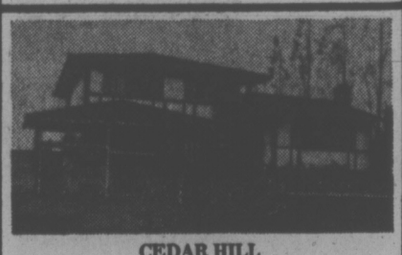

CEDAR HILL

Spacious 3-bedroom, split-level home on large lot. L-shaped living and dining room. Raised hearth fireplace, family sized kitchen. Recreation room in good high basement. Only 6 years old. Close to schools, bus and shopping. Offers invited on the price of $58,500.

656-5325 IRMA KULIGOWSKI 477-0141

Simpsons-Sears Area

Delightfully renovated, 2-bedrooms, living room with fireplace, new kitchen and new bathrooms, sundeck, basement. In good condition. Wall-to-wall carpeting. $37,900. MLS.

SID HASLAM 477-1994 GRAY LAITE 656-5267

GLEN LAKE
IN-LAW SUITE

3-Bedroom bungalow with country atmosphere. Price $53,900.

477-0141 RICHARD RHODES 478-7361

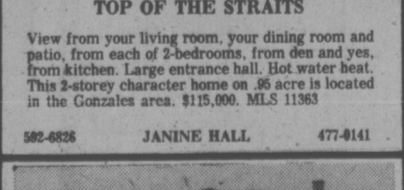

OAK BAY
TOP OF THE STRAITS

View from your living room, your dining room and patio, from each of 2-bedrooms, from den and yes, from kitchen. Large entrance hall. Hot water heat. This 2-storey character home on .95 acre is located in the Gonzales area. $115,000. MLS 11363

592-6826 JANINE HALL 477-0141

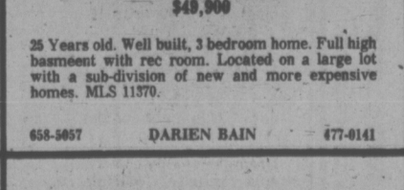

GORDON HEAD AREA
$49,900

25 Years old. Well built, 3 bedroom home. Full high basmeent with rec room. Located on a large lot with a sub-division of new and more expensive homes. MLS 11370.

658-5057 DARIEN BAIN 477-0141

SCOTT STREET

Small, warm, cosy home. 2-Bedrooms up, 1 down new plumbing and wiring. Built-in stove and fridge stays. Roof 3 years old. Sundeck at rear. Large bathroom and kitchen. Vendor anxious for sale, wishing to relocate. $36,900.

SID HASLAM 477-1994 GRAY LAITE 656-5267

DELIGHTFUL WATERVIEWS
Cordova Bay

Over 1400 sq. ft. on main floor. Separate dining room, 3 bedrooms, 1½ bathrooms, full daylight recreation room and office on lower level. Priced at $68,500. See it now!

648-8837 MAUDE DOBSON 477-0141

JUBILEE — $49,500

Excellent 4-bedroom. Finished rec room, 1½ baths, patio, fruit trees. Owner transferred.

598-8289 E.IZIK 382-9191

$10,000 DOWN
BALANCE TO VENDORS OR . . .

$5,000 Down each if 2 couples care to buy this side-by-side DUPLEX as a partnership and payments well under $300 per month. (Why rent?) Price $69,900. Balance to owner at reasonable interest rate. 2 Bedrooms and full basement each side. 19 Years old. Drive by 1026-28 Craigflower. Do not disturb tenants, please. Then call to discuss terms or viewing.

478-3432 PAT DOERKSON 382-9191

MUST BE SOLD!

Vendor transferred and price cut to $47,500. MLS for quick sale with immediate possession. Drive by 376 Lagoon Road and see this sparkling, 3-bedroom, stucco bungalow with shake roof. Situated at top of the hill with terrific city and bathroom views. Fireplace in living room, dining room, wall-to-wall carpet, 4-piece bath. Full basement roughed-in for 2nd bath and rec room. Personal viewing.

HERB McDANNOLD
658-8844 or 382-9191

BEAUTIFUL BROADMEAD

$15,000 Off Present Replacement Value — 4-Bedroom executive home with 2½ baths, 2 fireplaces, family room, etc. in 2400 sq. ft., luxuriously developed living area. Large terraced sunny lot with room for swimming pool off walkout grade level. Roughed-in 40' recreation area. Priced low at $110,000. MLS — including completion of front landscaping.

HERB McDANNOLD
658-8844 or 382-9191

NEW HOMES

$52,000 to $54,000

We have several new homes available now through July 31, 1975. All with 3 bedrooms, full basements, wall-to-wall carpeting and fireplaces. Excellent financing available.

DON JONES
479-8386

DELUXE CHALET HOME
SHAWNIGAN LAKE

Custom built for present owner last year. The extras put into this 3-bedroom home are too numerous for this ad, but a few being double (thermopain) windows, double and triple insulation in home (and double garage with workshop). Some stain glass windows, quality twist carpeting. Built-in dishwasher, heatilator, floor-to-ceiling fireplace with adjacent wood box (built-in), ceramic vanities and counters in 2 bathrooms and kitchen. WATER VIEW and walk to beach. Asking $59,500. MLS

478-3437 PAT DOERKSON 382-9191

Government Studying Fee For Rezoning Approval

The provincial government is exploring a new source of revenue for local governments through rezoning approvals, Municipal Affairs Minister James Lorimer said Thursday.

Lorimer told the house that economics consultants are working on a new formula which would allow municipalities to levy some kind of charge for a rezoning approval which increases the value of a parcel of land.

"A fair plan should be ready by the end of the year."

Lorimer was responding to a question in the house from Saanich MLA Hugh Curtis.

The Scored member later suggested that some kind of one-time tax could be levied through legislation which would be paid the year following a rezoning.

"By the stroke of a pen, council in a rezoning creates a great deal of wealth and should share in it," said Curtis cautioning that a new formula would have to be carefully handled so it wouldn't compound the housing crisis.

A charge to a developer applying for a rezoning to construct housing should not be too great, he added.

Another possibility is a special levy based on the increase of assessment after rezonzing.

Humane Traps Backed

Recreation Minister Jack Radford promised Thursday to press for channelling of increased funds into the humane animal trap testing.

He met with representatives of the Association for the Protection of Fur Bearing Animals and indicated he will write to the federal-provincial committee on humane trap testing asking that the $436,000 budget over six years be increased.

Association representative Bunty Clements said the procedure of testing new traps must be speeded up.

"There are 30 traps we know of just waiting to be tested, just gathering dust on the shelves."

She said some 10,000 letters have been sent to Radford in the last month requesting action.

The federal provincial committee on humane trapping, she said, is doing nothing and part of the problem is a small budget, financed by all the provinces.

B.C.'s contribution, she said, is much too low at only $70,000.

Radford, however, said the financing formula is based on the province's fur harvest and B.C. was seventh in line.

Opposition Crams Debate With Queries for Levi

Social Credit opposition members called for the resignation of Human Resources Minister Norm Levi Thursday during debate of his department's $516 million spending estimates.

Under the new schedule of debate, opposition members had just 3½ hours in the afternoon to discuss the estimates and they crammed in a wide variety of topics.

The two Liberal speakers stressed Indian land claims and the general problems facing native people in B.C. and Tory leader Scott Wallace questioned Levi on a number of welfare programs and issues.

But the Socred members strongly criticized the minister on a number of areas.

Bob McLelland (SC Langley) said Levi had "lost the respect of every thinking British Columbian" and he shoud resign to save the premier the embarrassement of haying to fire him.

He criticized the government's record on fighting drug abuse and also said Levi is spending too much money on the bureaucracy in his department.

The minister is now talking about cutting back services and programs for people, he said, but his budget is still increasing at a rapid rate.

McClelland again raised the issue of lack of any holding or detention facilities for hard core juvenile offenders.

He denied Levi's charges that B.C. has witnessed an "outcry of bitterness" and a "stream of venom" against young people because of a small group of disturbed children.

Responsible people in B.C. are simply showing a serious and honest concern about the lack of facilities to deal with those hard core problem children, said McClelland.

He said Levi has "copped out" of his responsibility and should follow the recommendations of Mr. Justice Berger's commission on Family and Children's Law and create some secure accommodation for the hard core group.

The minister replied that in deciding to phase out Brannan Lake School for boys and Willingdon School for girls and to concentrate on trying to return young offenders to care within their communities and families, he had never denied the existence of a small number of hard core offenders.

Cabinet is considering the Berger recommendations and is facing an important decison in that area.

He referred to the Alberta policy to build secure accommodation and said it was abandoned as unworkable.

"Ontario has a system where 1,500 juveniles are locked up in jail. I know no one in this house wants to see us duplicate that system," he said.

In the past in B.C., he said, damaged children from damaged homes have been taken away from their communities and wound up in one of three negative systems: the prison system; the welfare system, and the mental hospital system.

LEVI
. . . under fire

"It is our feeling that we have broken this circle and we have done this by providing preventive programs and by broadening the scope of treatment programs," said Levi.

Liberal MLA Gordon Gibson (North Vancouver-Capilano) recounted the history of cut-off Indian lands in B.C. and urged the government to return all lands not now occupied and provide compensation for those occupied by private and public concerns.

Levi said it was a decison that had to be made in conjunction with the public since they now occupy the lands cut off from Indian reserves in 1912.

Garde Gardom (L. Vancouver-Point Grey) said the native people of B.C. have always got "the short end of the stick" and called on Levi to lead the way in giving Indians a fair deal.

Indians are taxpayers like everybody else, he said, and yet they have never received the government services they are entitled to.

Gardom said the government is simply breaking the law by not giving the native population equal treatment.

Socred MLA Pat Jordan (North Okanagan) also called on the minister to resign.

1,700 Found Jobs

The provincial government is attempting to get employable welfare recipients off social assistance rolls and into the jobs, Human Resources Minister Norm Levi said Thursday.

He said that during a six-month time period from October to February the department interviewed 9,187 people, 5,253 of which were classified as employables.

Of those, about 1,700 of 2,335 found employment within five months.

During debate on his department estimates in the legislature Levi said his department is also working in cooperation with the Unemployment Insurance Commission to cross-tabulate recipients in each program.

A tape matching system which classifies recipients by social insurance number has been started in Vancouver and will be adopted by UIC offices throughout the province, said Levi.

"Before we issue welfare cheques, we can find out whether they are on unemployment insurance or whether they have been referred to a job."

A program between his department and Canada Manpower, which transfers employables to locations were employment picture is healthier, is picking up again, he said.

The program, which transferred some Victoria employable social assistance recipients to Alberta, was interrupted during the winter when employment opportunities there suffered a decrease. But the market is again picking up, said Levi.

"But it's the unemployable people the public is up in arms about," said Levi estimating the total in B.C. stands at 30,000 individuals.

The minister was responding to debate by Tory Leader Scott Wallace who said the public is concerned that many people who shouldn't be are on the province's welfare rolls.

ONE OF ITS OWN

Human Resources Minister Norm Levi is advertising for a comptroller for his department.

Levi told the legislature ads appearing for a program manager actually refer to a financial comptroller to oversee the finances of his department.

Various government departments have always shared comptrollers, he said, but the government has now decided the human resources department should have one of its own.

PRIME HIGHWAY ACREAGE
BY OWNER
8.23 ac. for residential subdivision, part Gulf view, community water available, treed, level. $129,950.00. To view, contact owner P.O. Box 847, Nanaimo, B.C.

SHOREWOOD HOUSE
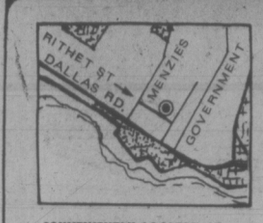

A new way of Life — where the blend of natural beauty and everyday convenience is exceptional. Shorewood House, offering for your delight: Two bedrooms / Two bathrooms/Fireplace/Extra large kitchen equipped with 30" self-cleaning Range, 14 cu. ft. Frost-Free Refrigerator, Dishwasher, Garbage Disposer and Compactor/Your own insuite washer and dryer/locker room plus in-suite storage wired for freezer/Sauna/Recreation Suite/Hobby Room/Lounge Vestibule/Luxury Carpets throughout all twenty condominium residences.
CONVENIENTLY LOCATED AT
562 RITHET ST.
$43,000 - $49,900

OPEN FOR VIEWING DAILY 2 P.M.-4:30 P.M. (Except Sundays)
JACK MEARS
OAK BAY REALTY LTD.
"the professional people"
2194 Oak Bay Avenue
598-3321
3618 Shelbourne
598-3344
Coast to Coast Real Estate Service

OPEN HOUSE SAT. 2-4
966 Isabell Avenue
SIDE BY SIDE DUPLEX

One side only open for inspection. Three bedrooms (one down) each side, full basements, OOM heat. Only 10 years old. Post and beam construction. Priced to sell at $57,900 for the whole building. Large lot.
MLS
MARION HAMILTON
385-7761
24 Hours
D F Hanley

Pemberton, Holmes, Ltd.
SINCE 1887
1000 GOVERNMENT ST.
OPEN FOR YOUR VIEWING PLEASURE, SATURDAY 1:30-4:30 P.M.

OPEN FOR INSPECTION
Saturday 1 to 4 p.m.
2015 CASA MARCIA $73,500
Quality at a reasonable price! This fine home offers 1378 sq. ft. plus an extra large entry. Complete landscaping is also included. Ready for immediate occupancy. THIS MUST BE SEEN!
384-8124 WALT SLOCOMB 383-4035

2319 HOLLYHILL PLACE
(Off Lexington)
A unique and beautiful LUXURY home for those seeking the unusual in design and decor. Especially suitable for a family with young teenagers. Accommodation provides 4 bedrooms and a den, 2½ bathrooms in over 3000 sq. ft. of lovely living space. Beautifully treed setting, sweeping SEA VIEWS from the front, attractively landscaped and ready for immediate occupancy. MLS 10003.
OPEN HOUSE FOR YOUR CONVENIENCE
SATURDAY, APRIL 19, 2-4 P.M.
MONDAY, APRIL 21, 2-4 P.M.
Please Call:
384-8124 MR. GREENE 385-0795

OPEN HOUSE
Saturday 1:30 to 4:30 p.m.
2648 SOOKE ROAD $49,900
Meticulous inside and out. Situated on a 75x110 park-like lot, this home features 3 bedrooms, den, living room with fireplace, dining room and large kitchen. Vendor will consider all reasonable offers. MLS 11618
384-8124 LARRY BROOKS 383-3203

EXCITINGLY DIFFERENT
CAPE COD
413I CORTEZ PLACE, $62,900
TUDOR
4130 CORTEZ PLACE, $63,900
These two unique homes combine distinctive styling with quality construction to offer you two most pleasant homes, featuring:
* 2,000 Square Feet of finished living area.
* Four and three-piece baths.
* Four or five bedrooms.
* Quality carpet throughout.
* Feature fireplaces.
Located on Cortez Place, a quiet cul-de-sac off Feltham, these homes are close to the University, Racquet Club, and major shopping. For further information, or a private viewing, contact
384-8124 JACK S. COLWELL 478-7387

TYEE COUNTRY SEAFRONT
A comfortable family home with 2100 square feet of gracious living space. On one acre and fronting onto the finest salmon sport-fishing waters in the West. A quiet residential area just north of Campbell River. $85,000. For full particulars, call
384-8124 A. J. GREENE 385-0795
384-8124 J. P. BELL 477-2562

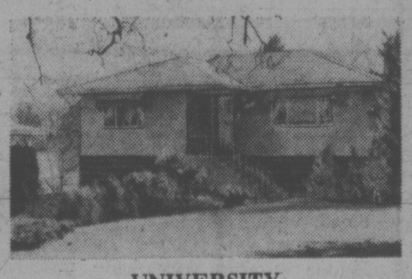
UNIVERSITY
2-Bedroom home on high view lot, on a no-traffic street near all amenities. Come see 3829 Nancy Hanks (off Midgard).
384-8124 BRIAN HIGGINS 592-2978

SHAWNIGAN LAKE
12-UNIT MOTEL
285' of waterfront, six cabins, six suites. Estimated net income $17,000. Excellent opportunity for a couple to combine retirement with an easily managed business. Full price $148,000. For information please contact
384-8124 J. S. COLWELL 478-7387

EXCLUSIVE — JUST LISTED
$125,000 TERRACE AVENUE
Rockland's "English Country Lane"
A very desirable address for the executive family. This spacious 3-bedroom, 3-bathroom home has that extra large dining room so necessary for gracious entertaining. You'll love the cosy den with fireplace. It has that old-fashioned big kitchen, so livable with dining and a hobby area too. A recreation room, wine cellar, and lots of extra space for storage and workshop make this home a must for you to see. To view this charming character home, please call
384-8124 ANNE LAX 656-6000

Cedarfair
a distinctive life style

The Cedarfair Way of Life
Cedarfair has been designed to make your new way of life both comfortable and secure. The suites are remarkably spacious (see scale). Many have a raised hearth fireplace; others feature an additional "nook". Some master bedrooms have gracious bay windows. Kitchens are complete with quality Westinghouse appliances including a dishwasher and garbage disposal unit. All two bedroom suites have one and a half bathrooms, quality broadloom throughout and a private balcony or patio. Park your car with ease in the underground parking garage protected by a remote-controlled steel door.
From the quality construction to the superior finish, Cedarfair, offers you a truly distinctive lifestyle.
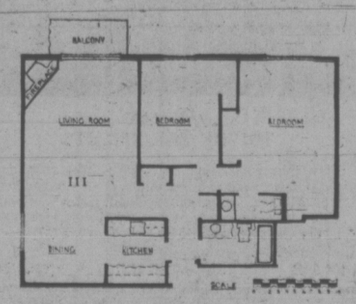

Now Available: 2 Top Floor Ultra Spacious Suites
Priced from $49,000
Open Daily 1 p.m. to 5 p.m.
(including Sundays)
Cedarfair
1025 Fairfield Road, Victoria
Another quality Condominium built by Bunzo and France — Phone 386-8132 or 384-2944

Hard Line On Drugs Urged

The Social Credit welfare critic has called on the government to abolish its Alcohol and Drug Commission and instead take a "hard line" on drug abuse in B.C.

Bob McClelland (SC—Langley) told the lesislature the only realistic way to cope with the drug problem is through the attorney-general's department.

He said the commission has done nothing to create programs to combat drug abuse. Although many studies have been done, none of the programs drawn up in the last few decades have ever really been put into practice.

He said he would oppose any suggestion at a heroin maintenance program.

The approach of social workers has not worked, he said, and many social workers have contributed to the problem.

The suggestion, made by the commission, that drug clinics be placed under the control of community resource boards, is "the most frightening of all", he said, because resource board members are political people with no expertise in the field of drug abuse.

"I still say we need to try the hard-line approach," said McClelland.

But Human Resources Minister Norm Levi accused McClelland of not doing any research into the work of the commission and never once visiting any drug clinics.

"If you feel you have some magical solution, you must tell us because we don't know of any," said Levi, adding that McClelland had simply repeated the same speech he made last year, under debate of Levi's spending estimates.

B.C. is trying to tackle drug problems from both ends, said Levi, with the Co-ordinated Law Enforcement Unit having success in cracking down on sources of drugs while the commission is working on the sociological problems created by drug abuse.

Condominium Credit Judgment Probe Pleased

NICOLSON
. . . 'sorry spectacle'

Housing Minister Lorne Nicolson promised Thursday to investigate the plight of 31 Delta residents who have had credit judgments laid against them because of default on government second mortgages.

The minister agreed it was "a very sorry spectacle" and said he would like to look into it very carefully.

Liberal MLA Allan Williams (West Vancouver-Howe Sound) raised the issue in the legislature and said if Nicolson did not act quickly on the matter he should never again talk about working for the individual in B.C.

The sequence of events began in 1970 when a couple, Mr. and Mrs. Lyle Erickson, bought a condominium in Delta for $17,100 from Sahara Development Co. Ltd. They put $300 down, got a $11,800 first mortgage and a $5,000 government second mortgage.

Almost immediately, they ran into problems with the building, said Williams, with rugs splitting, walls cracking and leaky windows.

Many people in the building quit-claimed, or turned whatever interest they had in their condominiums over to the government, but by the time six people had taken that route the government decided not to accept any more quit-claims.

The Ericksons tried to sell their condominium without success and finally appealed to the government for advice.

Williams said they were told by George Chatterton, then finance department member and now associate deputy of housing, that no action would be taken if they simply walked out of the building.

They did so and in October, 1971, Sahara moved to foreclose on them. The Ericksons lost the money they had put into the condominium but it wasn't too much, said Williams.

Sahara later sold the condominium for $24,000, he said.

The matter would have ended there, said Williams, except that in 1973 the NDP government brought in retroactive legislation allowing the government to issue certificate of judgment against people who defaulted on payments for government mortgages.

Therefore, the Ericksons and 30 other people in the same situation in the building now have judgments against them and cannot get credit.

The Ericksons were not informed of what had happened, said Williams, until they tried to raise money from a credit union and were informed of the judgment, which cannot be lifted until they pay back $6,263.

These people were informed no action would be taken against them, said Williams, and now retroactive legislation has placed them in jeopardy.

The only people who benefited were the owners of Sahara, he said.

WASTE CHARGED

The provincial government has wasted an additional $130,000 by renting vacant office space in Burnaby, Opposition Leader Bill Bennett charged Thursday.

Bennett asked Public Works Minister Bill Hartley to confirm that the government leased 30,000 square feet for $6 a square foot last April and the building sat empty for six months.

Forty-five per cent of the office space at the McLaren Building, said Bennett, is still unoccupied. But he failed to get any confirmation from Hartley.

Hartley said he would take as notice the question on the lease.

The minister has also refused to confirm two other reports raised earlier in the house by Bennett that office space is being wasted.

Bennett has charged that office space on the King George Highway and another location in Prince George is being leased by the government and remained vacant for some six months, costing the taxpayers about $32,000 in each case.

Bite on Cheese

WASHINGTON (FP) — President Gerald Ford is trying to plug up a Canadian pipeline for covert European cheese exports.

The president has signed an order authorizing Treasury Secretary William Simon to issue regulations banning trans-shipment of subsidized cheese from Europe.

The U.S. has charged that members of the European Common Market are violating a 1973 agreement not to export subsidized dairy products to the U.S.

The U.S. says the European cheeses are sent to Canada, then re-exported to the U.S. at unfair prices.

It is difficult to prove exactly how much cheese is coming down the Canadian pipeline because it enters the U.S. as if it originated in Canada.

The U.S. has been negotiating for more than a year with the Common Market countries, which have abolished some direct subsidies on dairy products destined for the U.S.

Ford complained about dairy product imports during the congressional election campaign last October, but at the time he did not identify the countries involved.

Checks Urged On Media Ads

A provincial government report has urged newspapers and other media to tighten up their standards for accepting advertisements which may contravene consumer legislation.

The report, released Thursday, is the result of eight months of study by Ian MacLeod, a former advertising manager with Woodward's Department Stores Ltd.

MacLeod found that the media are only marignally concerned with checking ads to insure they comply with advertising laws contained in B.C.'s new Trade Practices Act.

"Part of the answer may be attributed to the meager staff resources assigned by the media to check on the accuracy and honesty of advertising copy received for publication or broadcast," said the report.

Often, the only action ever taken by the media is when a consumer or competitor complains about an ad, it said.

The media is exempt from prosecution under federal and provincial advertising laws provided they demonstrate "good faith" in accepting commercial ads.

But MacLeod's report finds that the good faith exemption "in too many cases, has led to the blind faith acceptance of ad copy."

It urges the good faith exemption under the Trade Practices Act be re-examined with an eye towards "developing a positive duty of reasonable care for the media in their acceptance of advertising copy."

It also urges:

—The media be encouraged to review their advertising acceptance standards

—The consumer services department to supervise and develop the production of advertising guidelines for media and the public

—The government to set up regional seminars to discuss the situation

A total of 216 firms was contacted by MacLeod in preparation of the study and 80 per cent replied.

These newly elected officers of the Victoria Society of Real Estate Salesmen were formally inducted by Judge Montague Drake at a recent ceremony at the Empress Hotel. From left to right the ladies are Neva Pennie — Treasurer, Marilyn Secord — Constitution Chairman, Audrey Grimshaw — Membership Chairman. From left to right the men are Bill Moore — Entertainment Chairman, Fern Colombin — Secretary, Sandy Crawford — Vice-President, Padge Elwell — President, Bob Hughes — Past President, John Barton — Education Chairman, Bud Zuck — Multiple Listings Chairman. Shirley Wilde, Complaints and Ethics Chairman was unavailable for the picture taking.

Vancouver City College Budget Probe Threatened

If Vancouver City College doesn't provide a clearer documentation of its budget proposals, the provincial government will launch an inquiry into its operations, Education Minister Eileen Dailly threatened Thursday.

"We're not getting the information we require to assess its budget proposals," said Dailly explaining the college has asked for an extra $1.3 million for the upcoming year.

"We want a detailed account to back up the financial statement. We're at an impasse," said the minister.

The issue was raised in the legislature by Liberal MLA Garde Gardom who said the college will be forced to cut 77 staff from its roster, refuse admittance to 1,211 students and eliminate the first year of its arts program if extra funds are not forthcoming.

The college is operating with a daily deficit, said Gardom (Vancouver-Point Grey), who received a telegram from college officials outlining the situation.

"Is it your policy," he asked Dailly, "to inflict a 10 per cent cutback on finances?"

The college has said it must receive $20.5 million to operate next year without cutbacks, but department officials maintain feasible budget should be $1.3 million less, $19.2 million.

Dailly said she has no intention of forcing a curtailment of services at Vancouver Community College.

Department officials simply need specific details on costs and "if we can't get them we may have to consider a public inquiry into operations."

There's no intended implication that the college is purposefully refusing to give an accurate breakdown, she said.

Asked if she was prepared to meet college officials she said, "There's no point in me meeting with them if my officials can't get specific details."

Liberal Leader David Anderson asked if the education minister was considering an inquiry into other community college operations, Dailly replied she is not.

COUNTRY LIVING AT ITS BEST

Here is your opportunity to get yourself a charming place to live. This attractive home has a lovely ocean view and is located in a tastefully landscaped acre. Complete with heated swimming pool. The "estate" is rural but only 5 minutes to schools and shopping centres. Four bedrooms, games room, and separate suite. North Saanich area. Courtesy/$175,000.

RON KERFOOT 652-2304 RON EMMERSON 658-8386

BLOCK BROS. REALTY LTD.

SHELBOURNE OFFICE 477-1841

WANTED TO RENT

UNFURNISHED HOUSE FOR AT LEAST 12 MONTHS. QUALITY HOME. UPLANDS OR TEN MILE POINT PREFERRED. HIGHEST REFERENCES.

Replies to Victoria Press Box No. 275

OPEN FRI. & SAT. 1:30-4:00
3005 BEACH DR.
UPLANDS WATERFRONT HOME

A rare opportunity to acquire a unique architect designed contemporary no-step home. Situated on 0.55 acre of gently sloping lawns with easy access to beach. Featuring a bright open plan, the living room has attractive white brick fireplace, warm cedar panelling and luxurious British India wall-to-wall broadloom which extends to the dining room and hall. Rich, gay kitchen has adjoining utility. Two bedrooms, 1½ baths and a study all have wall-to-wall carpeting. Full high basement has recreation room with 2nd fireplace. Priced at $165,000.00. MLS.

386-7521 MRS. MARILYN SECORD 592-2134

UPLANDS TUDOR — ONE-HALF ACRE

A gracious family home — extra large living room and dining room — bright, modern kitchen with sliding glass doors to patio — cosy den — attractive entrance hall with open stairway leading upstairs to four bedrooms—double garage — full basement. Well priced at $125,000.00.

386-7521 IAN BOORMAN 592-3335

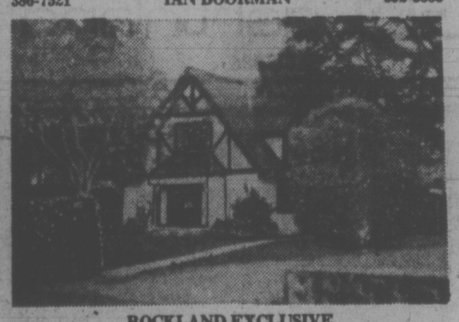

ROCKLAND EXCLUSIVE

One of Victoria's finest Elizabethan Tudors. As beautiful inside as out. Ultra Modern Kitchen and bright large family room. Dining room, 3 bedrooms, 3 baths, drive-in garage plus carport. Secluded patio at rear done in silver cedar and old brick. An additional ½ acre adjoining property. All this for only $147,500.00. View by appointment only. Please call:

386-7521 DOUG FOORD 598-6689

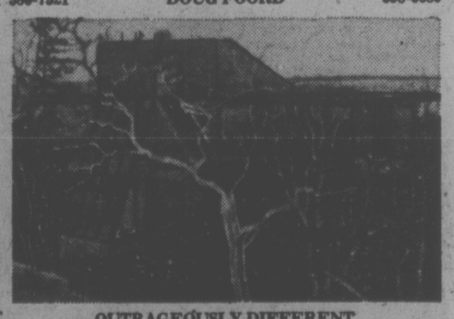

OUTRAGEOUSLY DIFFERENT

This super-modern GLASS & CEDAR home is near completion; sits on about three acres of private MOUNTAIN TOP and offers the answer to the dreams of the affluent and artistic. About 2900 sq. ft., two or three bedrooms, music gallery, two deluxe ceramic baths with separate shower and powder room. ABSOLUTE SECLUSION and a PANORAMIC VIEW of the SEA, MOUNTAINS and VICTORIA. Exceptional quality of design, materials and construction. Thirty minutes from town. MUST BE SEEN TO BE BELIEVED! Asking $185,000.00.

386-7521 PHIL SIMPSON 595-1863

BOORMAN INVESTMENT CO. LTD.
1111 GOVERNMENT ST. 386-7521

MOTEL SITE and LODGE

This property, situated on the Island Highway, is zoned COMMERCIAL RECREATION. The land area is 3.71 acres. Accommodations, extra large owner's suite, plus 3 rentals. Potential for further development is fabulous. For information call:

Patrick Snow or Bud Pullan 386-7545

Island Homes Ltd.

OPEN HOUSE
SATURDAY 1:00 - 4:30
1645 Morningside Place

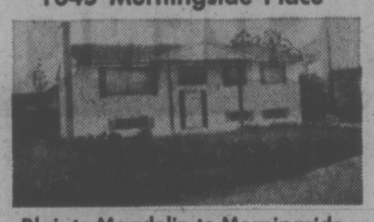

Blair to Magdelin to Morningside

On quiet cul-de-sac in the University Heights, this 6 yr. old home on easy care lot features 2000 sq. ft. of finished living area. Main floor has living room with raised hearth fireplace and panelled feature wall adjoining attractive dining room. Kitchen is bright and cheery with plenty of cupboard space and access to sundeck with southern exposure. Off main hall is 4 pce. bathroom and three bedrooms — master with 2 pce. en suite! Basement features family room or 4th bedroom, plus 3 pce. bathroom off large rec. room. Separate utility room and hobby shop wired for W-D. Within walking distance of fast bus, stores, schools, and UVic. Priced at $64,900.00 this home won't last.

385-7721 DALE BRIGGS 592-3978

GARDNER REALTY LTD

OPEN HOUSE SAT. 1:30-4:30

1737 TAYLOR STREET

New on market. An immaculate 4-bedroom home in a most desirable area. Beautiful garden. Priced at only $56,500. For prior viewing call

MARJ NAPPER 598-3344 KEN PORTER

OPEN HOUSE SAT., 1:30-4:30

301 MOSS STREET

In the Fairfield area. Attractive home on a corner lot, nicely landscaped. 4 bedrooms, rec. room, electric heating. Priced at $64,900. Call

KRIS GUDJONSSON 598-3344 Res. 595-3022

OPEN HOUSE—654 DRAKE
HIGH CUL-DE-SAC
ESQUIMALT HARBOUR VIEW

Efficient, well planned kitchen serves dining, living, sundeck. Three bedrooms, monster closets. Downstairs ground level: in-law suite, storage and work areas. Double lot. $58,900. Vendors moving into condominium. View personally Sat., April 19th, from 1:00 to 4:00.

BRIAN RIPLEY 598-3321 Res. 385-0657

JACK MEARS
OAK BAY REALTY LTD.

3618 Shelbourne 598-3344
2194 Oak Bay 598-3321

OPEN HOUSE
3017 HENDERSON ROAD
SATURDAY 1:30-4:00

Price reduced to $72,500 for quick sale! Spacious no-step, 3 bedroom rancher with full basement. Main floor offers bright large living room with fireplace, near separate dining room with secluded patio, large family kitchen with built-in eating nook (overlooks the 15'x20' concrete swimming pool). Partly developed basement with fourth bedroom, rec. room and full bath. Low maintenance rear yard. Extra parking. MLS 11418

D F Hanley Agencies

PHIL WARREN
385-7761
24 Hours

PROSPECT LAKE 90' WATERFRONT

OPEN HOUSE — SAT. 2-5 P.M.
174 ESTELLINE RD.

Large living room — Fireplace, Dining Room (or 3rd Bedroom), sundeck, modern kitchen, secluded patio, garage, wharf, boathouse, lovely gentle slope to water. Asking $59,500.

JOHN CABELDU 592-2568

THE CANADA TRUST CO.
1537 HILLSIDE 595-5171

Women's Pay Slipping

OTTAWA (CP) — The gap in average earnings between men and women widened between 1969 and 1972 in half of 74 selected occupations, the 1974 federal women's bureau report says.

The report, containing seven papers on women in the work force and related federal and provincial legislation, says average wages and salaries for similar jobs in manufacturing, service, technical and office categories are consistently lower for women than for men.

In 27 of 54 manufacturing jobs surveyed, the gap in pay has widened, a federal labor department survey shows. The differentials also increased for seven of 10 office jobs, one of seven service occupations and two of three technical jobs.

Federal law and the statutes of most provinces provide for equal pay for equal work but the report says the extent to which the law is respected cannot be precisely assessed.

The report says average earnings of men exceed those of women in all of five occupational categories but notes that part of the gap may be due to differing seniority, a greater female participation in part-time work, regional variations in wage levels and the male-female mix within an industry.

In managerial jobs, where women are 14.3 per cent of the labor force, average earnings for men are 107.4 per cent higher than those of women.

Average pay to men in clerical work is 56.7 per cent higher than that of women.

Youth Charged After Crash

A 16-year-old boy has been charged with careless driving after a car struck a power pole at Cadboro Bay and Maynard at 10:45 p.m. Wednesday knocking out power in the immediate area for more than an hour.

Saanich police said the boy and another 16-year-old were taken to hospital with minor injuries, treated and released.

QB VII Tops Emmy Nominations

HOLLYWOOD (UPI) — "QB VII," a special dramatizing Leon Uris' novel, drew the most Emmy award nominations Thursday, taking 13, and "M-A-S-H," the black comedy of blood and hanky panky in a Korean War army hospital, led the series ranks with 11.

"The Mary Tyler Moore Show" and the special "Queen of the Stardust Ballroom," drew nine each.

The nominations were made by the 1,200 members of the Academy of Television Arts and Sciences, and the winners, to be picked by select committees, will be made public in televised award ceremonies May 19.

"M-A-S-H" was nominated for best comedy series, and won nominations for Alan Alda as best actor, Loretta Switt as best supporting actress and Maclean Stevenson as best supporting actor in a comedy series.

Competitors in the comedy series category are "The Mary Tyler Moore Show," its spinoff "Rhoda," and "All In The Family."

Opposing "Q B VII" for best special of the year are "The Law," "Missiles of October," "Queen of the Stardust Ballroom" and Love Among the Ruins," which drew best actor and actress nominations for its stars, Laurence Olivier and Katharine Hepburn.

Nominees for the best dramatic series were dominated by police shows. "The Streets of San Francisco," "Police Story," "Kojack", " The Waltons" and the British-made "Upstairs, Downstairs."

"QB VII" was nominated for best special and drew nominations for Jack Hawkins, Anthony Quayle, Juliet Mills and Lee Remick as best supporting actors and actresses and in other categories.

Nominated for best actress in a dramatic series were Angie Dickinson of "Police Woman," Michael Learned of "The Waltons," and Jean Marsh of "Upstairs, Downstairs."

"Queen of the Stardust Ballroom," a special about a romance between an older man and woman, won best actor and actress nominations for its stars Maureen Stapleton and Charles Durning.

OPEN HOUSE — SATURDAY 1:30 to 4:00
1613 FERNWOOD

COSY COTTAGE for a QUICK SALE—$39,900

- 2 Large bedrooms.
- Wide central hall.
- Nice living room with fireplace.
- Large kitchen, new cupboards.
- 4-Piece bath.
- 1-Piece bath.
- Front porch.
- Sundeck.
- ½ Basement.
- Backyard — fruit trees.
- Wall-to-wall throughout.
- Utilities room on main floor.

MLS

386-2111 E. W. PROKOSCH 477-2194
MONTREAL TRUST CO.

OPEN SATURDAY 1:30-4:30
2480 Mount St. Michael
(out Pat Bay Highway, left at Voyageur Restaurant, make next right, follow half mile; turn right on St. Michael)

EXCELLENT SEAVIEW
$69,500

Absolute top-notch quality construction throughout. Six years old, owner-built, with many, many expensive extras. Nearly 2800 square feet finished. 4/10 of an acre. Come out Saturday and see this one for yourself. Trades accepted.

BOB GARSIDE 595-5171
CANADA TRUST

OPEN HOUSE — SATURDAY 1:00-4:00

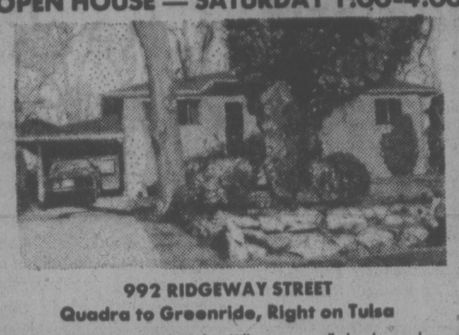

992 RIDGEWAY STREET
Quadra to Greenridge, Right on Tulsa

On quiet street in High Lake Hill area, well landscaped yard featuring: *3 Bedrooms *Living room with raised hearth brick fireplace *Dining room *Spacious electric kitchen with utility area *4-pce. bath *Full high basement Recreation room with raised hearth fireplace *4th bedroom or den *Large workshop area, *Attached carport *1,350 sq. ft. main—1,024 sq. ft. finished down. Today's best buy, clear title, early possession. Priced to sell at $59,900. MLS. 11722

Your Hosts
Bill McCulloch 385-2471 Si Flett
Johnston & Company Limited.

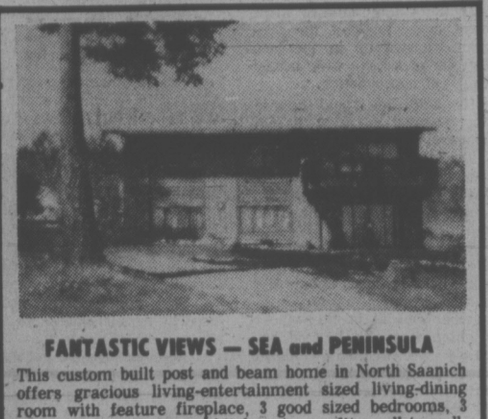

FANTASTIC VIEWS — SEA and PENINSULA

This custom built post and beam home in North Saanich offers gracious living-entertainment sized living-dining room with feature fireplace, 3 good sized bedrooms, 3 bathrooms, well planned kitchen, top quality wall to wall, full basement, 2 sundecks and many other features. Add to this a 2-car garage and workshop area, this still leaves space to plant a garden. $89,500

CAPITAL REGION AGENCIES LTD.
656-3951 Jim Jones Res. 656-4597

PRICES FROM $37,700
OPEN TO VIEW DAILY
9:30 to 12 Noon
1 to 4:30
(Except Sunday)

Chelmsford Manor

1041 Rockland Avenue
CONDOMINIUM APARTMENTS

- 18 Deluxe 2-bedroom suites
- 1 Deluxe 3-bedroom suite
- Close to bus and shopping
- Walking distance to downtown
- Games Room
- Hobby Shop
- Controlled Entry
- Pressurized Corridors
- Large Private Balconies

Whyte & Gower
OAK BAY PROPERTIES LTD. 2227 OAK BAY AVE.
Exclusive Agents: Victoria's Leading Condominium Brokers: Call 592-2407

The Talisman 929 Esquimalt

PRICED FROM
$33,500 to $40,000

Your key . . .
to a new way of life

Where can you buy a new home with 1100 sq. ft., two bedrooms, bathroom and half, underground parking, sauna and swirl pool, close to town, with scenic views, for under $40,000.

The Talisman

The Talisman has a good selection of units for your inspection and approval.

10¾% FINANCING

Open from 1-5 p.m.
or by appointment
Courtesy to all Realtors

J. H. Whittome & Co. Ltd.
706 Fort St., 388-4271
4520 W. Saanich Rd., 479-1667
The Talisman, 384-9125

Tancred
A Condominium in Classic Elegance
1012 Terrace Avenue

- Panoramic water view
- Circular staircase to the loft
- Two have private entrances
- Character of the old combined with modern conveniences
- All modern electrical appliances included
- All are one-bedroom units, some with fireplaces

$39,000 to $47,500

Excellent Financing with 10% Down Payment. The Convenient Home for the Young Executive
GDL garthland developments LTD.
386-7086 388-9626

SPENCER CASTLE
2910 COOK STREET PHONE 384-4013

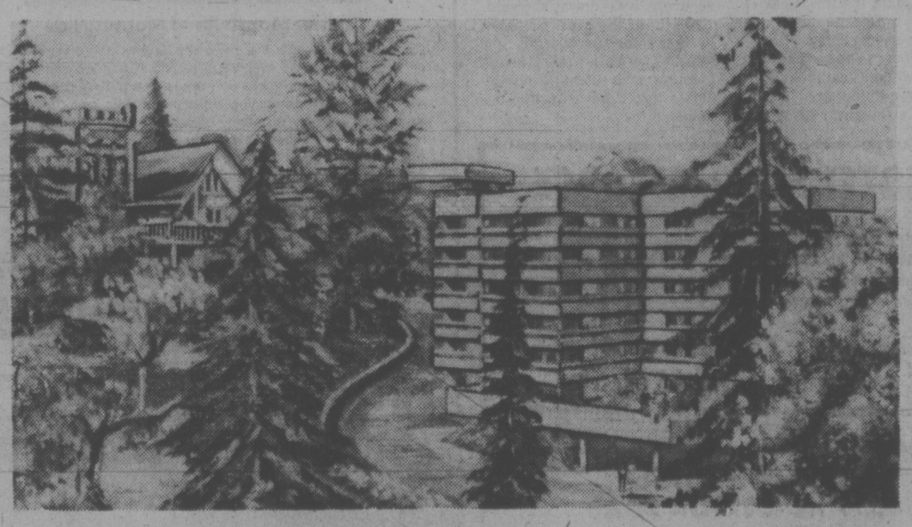

2nd Phase Luxury Condominiums

Designed for earthquake and fire resistance, the six-storey reinforced concrete block and beam building houses seven spacious corner suites on each floor each with its own breathtaking view.

Set in the extensive and beautiful grounds of the conveniently located old Spencer home high above the city, the unique condominium complex enjoys exclusive use of its terraces and lawns together with its numerous guest rooms en-suite. There are lounges, a guest size dining room and kitchen, saunas, hobby rooms, large indoor swimming pool, etc.

COME, SEE FOR YOURSELF WHILE CHOICE OF SUITES REMAINS

Priced from $67,000 to $76,500
OPEN DAILY — 11 a.m. to 5 p.m.
Or View by Appointment with
Cathie Atkins, Wilfred Davis, Ruth La Croix, or Eleanor Sanderson

Another quality structure of Danzo & Franco Holdings.

Listed Exclusively with
J. H. Whittome & Co. Ltd.
706 Fort Street, 388-4271 4520 W. Saanich Rd., 479-1667

BREATHTAKING WATERFRONT

OPEN HOUSE SAT. 1:30 to 4:30 p.m.
4919 CORDOVA BAY RD.

Enjoy the sweeping sea views

WALK the beach — it's at your door-step!
SWIM in your large heated pool. It has sunshine all day long
RELAX and entertain on your patio — it is spacious and completely private.

Take pride in your beautiful home

Custom-built on .67 acres.
Large gracious living room and adjoining dining area.
A dream kitchen — furnished by Long-Bell.
4 large bedrooms, 2 baths, family room, sun room, sauna, and more.
Listed at $165,000.

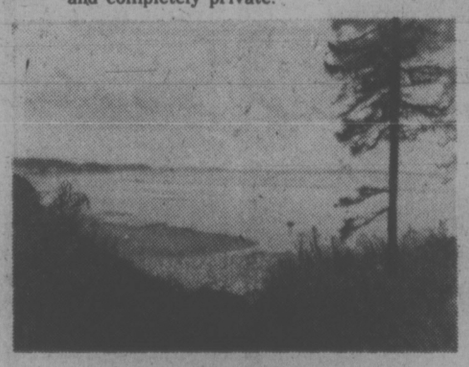

FOR FURTHER INFORMATION, CALL:
MARION HOPKINS
384-8001 or 592-4351

FOR SALE Royal Trust THE SIGN THAT SELLS

THE ROYAL TRUST CO.

'Three Ghosts' New Cambodia Chiefs

Times News Services

The men who now assume power in Phnom Penh now are among the world's least known leaders.

Prince Norodom Sihanouk, the charismatic former chief of state, is the official head of the Cambodian Royal Government of National Union (called GRUNK, from its Frency acronym).

But others hold the power. Sihanouk and his ailing prime minister, Penn Nouth, are expected to stay in exile in Peking for the foreseeable future while other GRUNK members enter the Cambodian capital.

These men appear to hold the power behind the new Cambodian government.

—Khieu Samphan, the best known and one of the most powerful members of the new administration. He is expected to act as prime minister of GRUNK, although his official title is deputy prime minister and defence minister.

The 44-year-old French-trained economist and communist is known as one of "the three ghosts," who fell out with Sihanouk in 1967 and disappeared from Phnom Penh.

Khieu Samphan is a bachelor and ostentatiously honest. He briefly served as minister of economy under Sihanouk and was well known in Phnom Penh because he rode to and from work on a bicycle and lived in a small room.

—Hou Youn: the second "ghost" will be minister of interior in Khieu Samphan's government. A leftist prior to his 1967 break with Sihanouk, Hou Youn now is believed to be a dedicated Communist of the pro-Peking bloc of the Khmer Communist party.

Hou Youn, 47, is considered one of the leading party theoriticians. He likely will oversee the tracking down, arrests and execution of "traitors" in the former pro-American regime.

—Hou Nim: a 47-year-old doctor of law and political science, and the third "ghost," Hou Nim will be in charge of all propaganda, foreign and domestic, in his position as minister of information.

Since the outbreak of the Cambodian war, he has been in charge of military operations in the nation's northwest, near the Thai border. Hou Nim, like the other two "ghosts," is considered a pro-Peking Communist.

Samphan has been regarded for the past year as the real leader of the Khmer Rouge forces.

Once marked for execution by Sihanouk when the prince was Cambodia's chief of state. Samphan is also a member of the politburo of the Cambodian Communist party, the dominant faction in the Khmer Rouge movement.

The Chinese, trying to upgrade his image as the real leader of the Khmer Rouge, gave Samphan a jetliner for a tour last year of Albania, Algiers and Romania with Hu Nim and Hou Yuon.

The eldest of five children of a civil servant, Samphan was elected to the Cambodian National Assembly in 1962. In those years, he was also Sihanouk's harshest critic.

In recent years he is believed to have spent most of his time in Cambodia, directing the Khmer Rouge war from insurgent strongholds in the northeast part of the country. He was greeted on a visit to Peking in April 1974 with the ceremony befitting a chief of state, and Western observers said he was apparently being upgraded at the expense of Sihanouk.

OPEN HOUSE, SAT., 1:30-4:30
2241 MILLS *In Sidney*

A well-constructed, bright, beautifully decorated home with in-law suite possibilities, or enjoy the 4 bedrooms, living room with fireplace, L-shaped dining room, fully equipped kitchen, rumpus room, and two full bathrooms. **Price reduced to $49,900**

For prior viewing, call JOHN WEST at 592-2431.

Our New Home Is **2518 ESTEVAN**
LANSDOWNE PROPERTIES

GORDON HEAD • $59,900
OPEN HOUSE SATURDAY 1:00-4:00 P.M.
1607 Longacre (Off Majestic)

The owners say it's "high time" — they must SELL! So come on out Saturday and see this newer, three-bedroom beauty. It's well planned, well built and well priced. School, recreation and shopping all close by. Great financing! Great value! MLS.

SEE YOU SATURDAY!

D F Hanley Agencies Ltd

JIM TYLER
385-7761 (24 Hours)

DEEP COVE AREA EXCLUSIVE LISTING
OPEN HOUSE
11087 TRILLIUM PLACE
SAT., 19th APRIL, 1975 2:00-4:00

This beautiful three-bedroom split level home is only 6 months old and is just right for family living. Nestled among mature trees on a ½ acre lot in the Deep Cove area this home has 1340 sq. ft. and a most attractive design. From the spacious entry hall through the entertainment sized living room with bay window and floor to ceiling fireplace, to the large functional kitchen, and three big bedrooms, this home must be seen to be appreciated. Come to the open house or phone for prior appointment.

386-2111 JEANNE LUCASE 477-1342
MONTREAL TRUST CO.

Clarence House

139 Clarence St.
(between Simcoe and Niagara)

- Your choice of views
- All are corner suites
- Guest suite
- Swimming pool, sauna, swirl pool, card room
- Undercover parking
- Ample storage facilities

Deluxe 2-Bedroom Condominium Suites

Priced from $51,000 to $76,000
TRADE YOUR PRESENT HOME
OPEN DAILY 1 to 4:30 (Except Sunday)
EVENINGS BY APPOINTMENT
Call 592-2407

Whyte & Gower

EXCLUSIVE AGENTS
OAK BAY PROPERTIES LTD. 2227 OAK BAY AVE.
Victoria's Leading Condominium Brokers

Villa Pentaco
1235 JOHNSON ST.
OPEN 1:30-4:30
MONDAY to SATURDAY
CONCRETE CONSTRUCTION
CONDOMINIUM APARTMENT HOMES

- Downtown Location
- Appliances, Drapes, Carpet
- Patios, Balconies, Parking
- Recreation and Hobby Areas
- Immediate Possession
- Elevator
- Low Down Payment
- CMHC Financing

One-Bedroom from . . . $29,000
Two-Bedroom from . . . $33,000

CANADA PERMANENT
1125 DOUGLAS STREET PHONE — 382-9191
Evenings call —
H. J. McDannold 658-8844
Di Musters 383-3789

cedar hill place
1725 CEDAR HILL CROSS ROAD

UNIQUELY COMFORTABLE, from UNDERGROUND PARKING to room-size, private balconies or extensive ground-level patios. HANDSOMELY FINISHED, superbly landscaped.

INFINITELY VARIED in layout and features, with SIX completely different units—one and two bedroom, many with dens, windowed kitchens, breakfast nooks, and some with FIREPLACES.

$32,500 to $51,000

OPEN TO VIEW 1:30 - 4:30
DAILY (Except Sunday)

PACIFIC STRATA SERVICES LTD.
386-2437 201 - 727 JOHNSON STREET

ORCHARD HOUSE
647 Michigan Street
(Long Term Lease Purchase)

Studios from
$19,765—15th floor.
One Bedrooms from $24,480
Two Bedrooms from $36,000

10% Down Payment (Limited)
10% Interest on Balance
30-Year Amortization

FEATURES:
Heated Pool — Saunas — Swirlpool — Putting Green — Lawn Bowling — Controlled Entrance — Underground Parking — Resident Managers.

OPEN DAILY
1:30 to 4:30
(Except Sunday)

PACIFIC STRATA SERVICES
201-727 JOHNSON ST. 386-2437

LORD SELKIRK
ESTATES 853 SELKIRK AVENUE

TRADE YOUR HOME ON A LUXURIOUS NEW CONDOMINIUM AT LORD SELKIRK ESTATES.

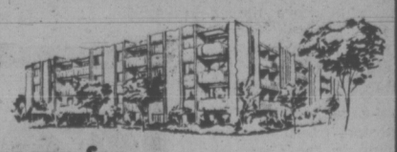

Trade work and worry for carefree convenient living . . .

Much nicer to enjoy extra leisure time than worry about home maintenance, upkeep, roofs and gardens and things. This is the best time to move into Lord Selkirk Estates: interest rates are lower, values continue to rise, and Bayshore Realty will be happy to work out a 'trade-your-home' plan with you, that could even give you money back. 2 bedroom luxury condominiums, from $40,900 tp $46,900. Features galore: new appliances, wall-to-wall carpeting, sauna, whirlpool, carport, washer/dryer, dishwasher, and workshop available. Relaxed and easy living can be yours now. Trade away work and worry . . . come to carefree comfort at Lord Selkirk Estates. Ask Bayshore Realty about the 'home-trading' plan.

OPEN FOR VIEWING MON. THRU SAT. 1:30 - 5:00 P.M.

Bayshore Realty Ltd.
A CONCORD DEVELOPMENT 1006 FORT STREET 386-6424

WINDSOR MANOR
848 Esquimalt Rd.
Open 1:30-4:30
Monday to Saturday

DELUXE CONDOMINIUM APARTMENT HOMES

- 12 Spacious Floor Plans
- One and Two Bedroom Suites
- Some Ensuite Units
- Patios, Balconies, Parking
- Appliances, Drapes, Carpeting
- Convenient Location
- Sauna and Swirl Bath
- Recreation and Hobby Areas
- Immediate Possession
- Low Down Payments

EXCELLENT FINANCING AVAILABLE

One Bedroom from	$24,500 to $29,500
Two Bedrooms from	$34,900 to $39,200

COME AND COMPARE VALUE OFFERED
CANADA PERMANENT
1125 Douglas St. Phone 382-9191
Evenings: H. J. McDannold, 658-8844

UNIVERSITY PARK TERRACE
1870 McKENZIE AVENUE

90 One and Two Bedroom Condominiums

OPEN DAILY including Sundays 2-8

See our Sales Representative Mr. Bud Forbes, 1870 McKenzie Ave. or call the on-site office at 477-8549, residence 652-2950

THE RIGHT LOCATION:
1870 McKenzie Avenue at corner of Gordon Head Road next to Victoria Racquet Club and Univeristy.

THE RIGHT PRICE:
From $29,900 to $40,960, including one free underground parking stall for each condominium.

THE RIGHT SIZE:
From 753 sq. ft. to 1200 sq. ft.

THE RIGHT DESIGN:
Five different unit designs. (You have to come to see it.)

THE RIGHT AMENITIES:
Reading rooms, games room, play room, exercise room, recreation room, sauna, whirlpool, controlled entrance, elevators, guest parking, approximately one acre of professional landscaping.

THE RIGHT SECURITY AND INVESTMENT:
A condominium offers carefree home ownership; security and independence from rental uncertainties; privacy and the knowledge that you are making an intelligent investment, as the Market Value must increase with the increase of land, labour, and material cost.

BONUS REFUND
Due to interest saved in interim financing, if condominiums are sold before July 1st, 1975, DIVERSIFIED HOLDINGS LTD. will refund:

$750 in cash for closing April 1st to May 1st, 1975	No Cash Refund
$500 in cash for closing May 1st to June 1st, 1975	Possible After
$250 in cash for closing June 1st to July 1st, 1975	July 1st, 1975

'Way Out' Rail-Gas Plan 'Feasible'

By IAIN HUNTER
Times Ottawa Bureau

OTTAWA — Studies on the rail transportation of Arctic oil and gas have shown the proposal is "basically feasible" according to Deputy Transport Minister Gerald Stoner.

But in a report to a House of Commons committee Wednesday, the Transport Ministry stated it will concentrate this year on studying other modes of carrying the oil and gas south to Canadian consumers before making specific recommendations.

The "Way Out" proposal of B.C. Premier Dave Barrett, Stoner told reporters after the meeting, "may be far out, but it isn't ruled out."

The deputy minister said that while rail transportation of oil and gas from the Arctic may present difficulties, a lot depends on the economics of pipelines. Costs of this mode of transport may rise enough to make rail transport more attractive, he suggested.

Stoner also noted that northern pipelines — now the subject of the Berger Commission inquiry in the North — may be ruled out for environmental reasons.

No Concessions In Home Oil Bid

OTTAWA (CP) — The government will not accede to a Home Oil Co. request to ship unlimited amounts of oil to the United States, Energy Minister Donald Macdonald said Thursday.

"I think that it's not a condition we would accept," he said in a Commons reply to T. C. Douglas (NDP-Nanaimo-Cowichan-The Islands).

Douglas had asked whether Macdonald had replied to a March letter in which Home Oil said it cannot construct a plant at the Athabasca oil sands unless it gets the same tax and price concessions granted to Syncrude Canada Ltd.

Home Oil president Ross Phillips seemed to be most concerned over Macdonald's statement in February that future projects at the oil sands in northeastern Alberta will not receive concessions.

Syncrude, in which the federal government is a minor partner with Alberta, Ontario and several oil companies, has been exempted from federal taxes on royalties paid to provincial governments.

Macdonald said last month that the exemption was granted because Syncrude went into operation after the tax changes took effect.

Home Oil said its project would be "essentially Canadian-owned" and would not have access to resources such as those of Imperial Oil Ltd., Gulf Oil Canada Ltd. and Canada — Cities Service Ltd. — the companies involved in Syncrude.

Another concession granted the consortium is a government guarantee that its oil will be sold at the going world price — about $13.70 a barrel by 1979, $14 by 1982, $14.50 by 1983, $15 by 1984 and $15.55 by 1985. Present world prices range between $10 and $11 a barrel with domestic crude frozen at $6.50 by agreement between the federal and provincial governments.

Macdonald also said a decision on a sharp increase in the price of natural gas exported to the U.S. won't be made until at least next Thursday.

Emerging from a weekly cabinet meeting Thursday, he said the ministers did not get a chance to consider the price increases.

Although he has declined comment on how much the prices might go up, sources within the government say cabinet is looking at a 50-to-60-cent increase on current prices of $1 a thousand cubic feet.

An increase of that amount would add between $500 and $600 million to the cost of the one trillion cubic feet of natural gas exported annually to the U.S. midwest and Pacific Northwest states.

Meanwhile the Commons continued its snail's-pace committee study of the petroleum administration bill Thursday, with the Progressive Conservatives looking for signs of a government deal on some contentious clauses.

Harvie Andre (PC-Calgary Centre) said in an interview his party's continuing opposition to the bill will be modified only if Macdonald shows a willingness to compromise.

The Conservatives are opposed pareicularly to a clause that would give Ottawa the right to set oil and natural gas prices unilaterally, failing any agreement with producing provinces.

HANGING 'MURDER'

OTTAWA (CP) — All capital punishment should be abolished "because violence by the state only breeds more violence," Senator Hazen Argue (L-Saskatchewan) said Thursday.

Executing someone for murder amounts to another murder and is not a deterrent against moe killings, he said in the senate.

He was speaking on his bill which would do away with all capital punishment.

Capital punishment was banned in 1973 for a second five-year trial period except for the killers of on-duty policemen and prison guards.

The last hangings were in 1962 when two convicted killers were executed in Toronto.

No Prosecution Yet For PSAC Leaders

OTTAWA (CP) — Treasury Board President Jean Chretien did not know Thursday whether the government will prosecute union leaders who directed illegal strikes by some federal employees last month.

Chretien has said the government will take legal action against all blue-collar workers who went on strike illegally. Some charges have been laid already.

"Whether this applies to the directors of unions, I am not sure," Chretien told Robert McCleave (PC—Halifax-East Hants) in the Commons. "I will look into it."

About 2,000 of the workers, who disrupted postal and air service and stalled grain shipments, were so-called essential employees. They were not legally allowed to join the month of rotating strikes by federal blue-collar employees.

The strikes ended March 19 when the treasury board signed a tentative agreement with the Public Service Alliance of Canada. Chretien said then he still planned to prosecute all workers who went on strike illegally.

McCleave said Thursday he is afraid "the law will only be applied to the Joe Lunchpails, but not the union brass."

CMHC Tactics Hit

OTTAWA (CP) — An investigation has been ordered into reports that Central Mortgage and Housing Corp. tried to stop Nova Scotia's housing minister from criticizing the federal agency, Urban Affairs Minister Barney Danson said Thursday.

Flora MacDonald (PC—Kingston and the Islands) said in the Commons that a CMHC official told Walter Fitzgerald to "toe the line or a squeeze would be put on CMHC funds in Nova Scotia."

Danson said he has ordered an investigation, but "I doubt if anything like that could conceivably have taken place."

MacDonald referred to reports from Halifax quoting Fitzgerald and asked whether Danson "is implying that the minister of housing in Nova Scotia is lying."

Danson said he did not mean to imply that, but "I have to get the facts straight."

He had not spoken to the Nova Scotia minister.

Short-Term Aid Sought In Fish Contamination

OTTAWA (CP) — Indian Affairs Minister Judd Buchanan said Thursday that he and Health Minister Marc Lalonde are looking for "other short-term arrangements" to help some Northern Ontario Indians who are eating fish from mercury-contaminated waters.

He has said the long-term solution is to move the Indians from Grass Narrows Reserve in the Kenora district. But band leaders had refused this.

Stuart Leggatt (NDP—New Westminster) raised the question again in the Commons, noting that 15 of 17 Indians examined on the reserve were affected by some degree of mercury poisoning. He asked what arrangements are being made to provide the Indians with alternative sources of protein.

Buchanan said this is being discussed with Lalonde and that he also has discussed with the Indians the possibility of taking court action against the industry allegedly responsible for contaminating the water.

Port Probe Likely

OTTAWA (FP)—Transport Minister Jean Marchand said Thursday he will allow a Commons committee to visit the Port of Vancouver to see if it's as bad as prairie MPs think it is.

He agreed to a suggestion by Jack Horner (PC—Crowfoot) that the Commons Transportation committee be allowed to travel to the West Coast to compare the efficiency of the Ports of Vancouver and Seattle.

But he said he would only recommend the trip if the committee agreed in advance not to promise large sums of money to improve Vancouver's grain-handling ability.

Horner said there is a suspicion on the prairies that Seattle can handle grain shipments more efficiently than Vancouver can and said MP's on the committee should be able to go out to the West Coast to make the comparison themselves.

Marchand said the suggestion had been made to him repeatedly over the past few years, but that he had resisted it.

The Minister said he wouldn't want the committee to go out to Vancouver and come back with a set of recommendations on ways to improve the port's efficiency in response to briefs from local residents' and port users.

Marchand recalled that the committee travelled to Southwestern Ontario about two years ago and recommended a costly rail transit system for commuters in the area.

PM's GIFT LIST?

OTTAWA (CP)—More than a month after Prime Minister Trudeau returned from his European trip, the Commons still is waiting to hear what gifts he brought back and what he intends to do with them.

"You can expect an answer soon," a spokesman for Trudeau said Thursday when asked why the information has not been released.

The Prime Minister's office said two weeks ago that a list of the gifts from politicians and heads of state would be presented soon in answer to a written commons question by Tom Cossitt (PC—Leeds) asking the value and the donor or recipient of gifts given to, or by, Trudeau.

COME TO BEDDING PLANT LAND

PETUNIAS, LOBELIA, SCHIZANTHUS, GERANIUMS, FUCHSIAS

VEGETABLE PLANTS AND TOMATOES

GOLDEN WEEPING WILLOWS 6 to 8 ft. Container grown 8.95
HAWTHORNE TREES Paul Scarlet — the May tree with the double red blooms. 6 to 7 ft. trees 8.95
HANGING BASKETS Cedar — oval shape, each 1.50
STRAWBERRY PLANTS 25/2.95
CHERRY TREES Bing, Van Lambert. Beautiful trees No. 1 grade 5.95
PEACH TREES 6 varieties 4.95
GROUND COVERS Ivy, Spurge, Periwinkle, Hypericum, Cotoneaster — low, fast, and Dammeri. Large selection — quality plants, each from ..... 49¢
SILVER MAPLES (Acer Saccharinum) Very fast growing shade tree, beautifull Each 4.95
SILK TREES (Albizia) Pink flowers, fern-like foliage. Sale Price 2.95
LEMON TREES Produces large lemons — very fragrant flowers. Each 6.95
DAHLIA TUBERS 30 varieties, each ..... 79¢
TREE ROSES Roses at eye-level ..... 9.95 to 11.50
WHITE HYDRANGEAS SPECIAL 2.95
TROPICANA ROSES Has won 11 international awards. Container grown. Each 3.95
THUJA PYRAMIDALIS Makes one of the most attractive hedges. 5 ft. trees for that instant hedge-look. SALE PRICE, each 9.50
MOUNTAIN ASH Beautiful red berries in fall. Wonderful shade trees. 6 ft. 8.95

CHARGEX
Open 9 to 5:30 Daily, 10 to 5 Sundays
CLOSED WEDNESDAYS
Cedar Hill
NURSERY and GARDEN CENTER
1551 Cedar Hill Cross Road
(Half block west of Shelbourne)

Canada just won a Gold. And a Silver.

Monde Selection is to whisky what the Pulitzer Prize is to literature.
This year in Paris they awarded their Gold Medal to McGuinness Old Canada Whisky.
And their Silver Medal to McGuinness Gold Tassel Whisky.
Winning the two top prizes in the world is a rare honor.
But not totally unexpected.

McGuinness

5-Inch Continuous GUTTER in baked enamel
10% OFF
Takes care of itself for 20 years!
479-3232
FREE ESTIMATES
B.C. ALUMINUM

SAWS SHARPENED
ISLAND SAW CO.
ISLAND CARBIDE
617 Chatham 385-5500

SPRING SALE
Starts April 18
Patio Slabs 12"x12" Screen Blocks
Concrete Block Incinerators
Landscape Rock
TOPPING CONCRETE MORTAR PRE-MIXES 1.75 Sk.
Carload of
¾" MINUS LANDSCAPE ROCK
While Supply Lasts
Island Stone & Masonry Ltd.
Specializing in Fireplace Rock
1824 Island Highway
Victoria, B.C.
478-8301 478-8301

SPENCER'S
FRIDAY & SATURDAY
Or as long as quantities last
Downtown BONUS DAY

BIG DEAL FOR BIG FEET!
MEN'S VINYL OXFORD
A comfortable long lasting shoe. Moccasin toe, foam sole. Sizes 11 and 12 Only.
Regular $4.99 ..... Sale $2.99

MEN'S WHITE DUTY OXFORD
For Druggists, Doctors, Orderlies, etc. Foam sole with leather tops. Steel shanks. Sizes 7 to 12. Regular $18.95. Sale $12.99

BALL PEEN HAMMERS
A useful addition to the tool box. Fibreglass handle drop forged industrial steel head.
Regular $3.65 Sale Price $1.99

LENK BUTANE TORCH
Complete torch kit includes general flame nozzle and one (1) butane tank. Does a variety of jobs requiring heat such as general soldering, electrical soldering, paint removal, etc. Instant lighting — no priming — replaceable throw-away container. Over 2000 degrees F. heat.
Regularly priced at $8.25 BONUS DAYS $6.99

ASSORTED WALLPLATES
Switch and wall plug singles and doubles, ivory and brown. Assortment includes items priced up to 29c. SALE PRICE, JUST ..... 9¢ each

MULTI-STRIPED TERRY BATH TOWELS
20"x38"
Our Regular Special Price $1.39
BONUS DAYS ..... 99¢

100% NYLON ZIPPER FRONT JACKET
Assorted colors with contrasting trim. Styled with two snap-down flap pockets. Sizes Small, Medium, and Large
Regular $3.95 Sale $2.99

LONG SLEEVE SPORT SHIRT
Permanent press, patterned with beige background. Sizes Small, Medium, Large and Extra-large
Regular $3.95 BONUS DAYS $2.99

GET READY FOR SUMMER!
Famous "Jockey" Brand tank tops. Navy, wine or blue with white trim.
Regular $2.95 ..... $1.99

A SALE WITHIN A SALE!
TRAVELLERS' SAMPLES
Extra-ordinary clearance of Manufacturers' samples. Fantastic selection of zipper jackets, Jac-Shirts, Safari jackets, Leather looks, Cords, Wool blends and Denims, etc.
SIZE MEDIUM ONLY
SAVE AT LEAST 1/3
All one of a kind so shop early for best selection.

SPENCER'S
1110 Government ~ Downtown

VICTORIA DOWNTOWN KIWANIS CLUB
TV AUCTION
Saturday, April 19th
8:00 a.m. to 5:00 p.m.
CHEK-TV Channel 6
Bid on hundreds of items donated by local merchants
Support Kiwanis Charities
Bid Phone 386-2181 386-2186
"PLEASE"
Bid Phone 386-2181 386-2186

Non-Status Indians Press Land Claims

VANCOUVER (CP) — The British Columbia Association of Non-Status Indians has arranged a meeting April 29 with Premier Dave Barrett to discuss land claims which the province has not so far recognized.

Announcement of the meeting was made Thursday by association president Fred House, who said the premier had agreed to it following discussions this week between native peoples' representatives and Prime Minister Trudeau and the federal cabinet in Ottawa.

At that meeting, House said the prime minister agreed to give "serious consideration" to claims by non-status Indians to a share in any settlement made by the governments on Indian land claims.

House said both federal and provincial governments have been playing politics with the question of Indian land claims.

He said they have been issuing public statements on the matter, but failing to sit down and negotiate.

"It is unfortunate that they have to te fire shots at each other across the country," House said.

House said he will contact representatives of other B.C. Indian organizations and invite them to attend the meeting with Barrett.

House and other officers of BCANI said they were encouraged at the hearing they got in Ottawa and are determined to bring about meaningful negotiations on the claims.

House said there are 750,000 non-status or unregistered Indians in Canada, and they have as much right to a share in land claims as do Indians who are registered under the Indian Act.

Meanwhile, about 50 Okanagan Indians supported by members of the American Indian Movement began picketing the district office of the Indian affairs deparment in Vernon just before noon Thursday.

Distributing literature and carrying signs, the Indians were protesting cuts by the federal government in their 1975 education and band grants and lack of action on their cut-off land claims.

Chief Adam Eneas of the Penticton Indian band, and chairman of the Union of B.C. Indian Chiefs' cutoff land claims committee, said the demonstration would remain peaceful.

ASSESSMENT MAP OF B.C. REASSESSED

NANAIMO (CP) — The newly-formed British Columbia assessment authority has completely revamped the the assessment map of B.C., an authority spokesman says, paring the number of districts to 27 from morre than 100.

School district boundaries have been used as guidelines for the restructuring.

Financing for the new authority will come from two sources, taxation and grants from the provincial government and a 1.17 mill levy increase to B.C. taxpayers for this purpose, the spokesman said.

Percentages Erroneous: Labor

VANCOUVER (CP) — The British Columbia Federation of Labor objected Thursday to the use of percentages to reflect the size of wage increases.

Secretary-Treasurer Len Guy said in a statement "the fact is that 20 or 30 or 50 per cent of next-to-nothing is still next-to-nothing."

The labor executive said a 20 per cent increase, for example, in the current Vancouver, Victoria and Surrey civic disputes would represent less than $36 a week before deductions for laborers on the $4.50 an hour base rate. He said the laborers would receive "not much more than an extra $20 bill in take-home pay."

"Even workers in higher categories aren't getting that much when the percentages are applied to wages of $5 and $6 per hour," Guy added. "Many of the more affluent in the community who scream about union wage demands would be insulted if their annual increase in income was as little as that won by organized workers."

"The fact is that few people making less than $7 per hour can qualify for a mortgage to purchase a modest home in urban areas in B.C. today," he continued. "In view of this fact, the use of percentages related to wages at this level are completely misleading."

Guy also criticized newspaper stories and editorial comments for using percentages "to mislead the public into believing that trade unions are asking for and getting huge increases, leading to very high wage levels."

Westcoast Seeks Raise

VANCOUVER (CP) — Westcoast Transmission Co. Ltd. filed Thursday with the National Energy Board an amendment to its contract with the British Columbia Petroleum Corporation.

The new contract will give Westcoast a rate of return on its rate base (invested capital) to 10 per cent, effective Jan. 1, 1975. Its rate of return since it became a contract carrier in November, 1973, has been 9.5 per cent.

b.c. briefs

Surplus Wood Chip Problem Studied

WILLIAMS LAKE (CP) — Resources Minister Bob Williams has agreed to study the chip surplus problem in the British Columbia interior after hearing proposals on Thursday from members of the Cariboo Lumber Manufacturers Association (CLMA).

Williams said after the meeting that the CLMA men had "given me a pretty good picture of the situation in the region."

There has been a growing surplus of residual wood chips from sawmills and many mills have put suppliers on a quota.

VANCOUVER (CP) — The provincial department of labor has awarded the University of British Columbia $1.2 million to allow more than 400 students to work in research and community-based projects this summer.

PRINCE GEORGE (CP) — The city's 36 firefighters, members of local 1372 of the International Association of Firefighters, Thursday applied for a provincial mediator after contract talks with the city broke down. A spokesman said wages are still the major issue in the dispute. Starting salary for the men is $727 a month.

MISSION (CP) — Two dogs that attacked Crystal Rhoule, 3, in January were ordered destroyed in an uncontested action brought by the RCMP under the Protection of Domestic Animals Act.

BURNABY (CP) — Dr. Paul Delany, a Simon Fraser University English professor, has won a Guggenheim Fellowship for 1975. Most of the 308 scholars, scientists and artists chosen from the more than 2,800 applicants were American. Dr. Delany begins a year's sabbatical from SFU in May.

VANCOUVER (CP) — About 20 air traffic control assistants from the Vancouver International Airport are to appear in provincial court in nearby Richmond April 25, charged with participating in an illegal walkout.

W. L. Nesbit assistant director of legal services for the federal treasury board, earlier said some 240 charges would be laid against assistants across the province, with about 15 to 20 from Vancouver.

YOU HAVEN'T SEEN
STANLEY CUP ACTION
UNTIL YOU'VE SEEN IT ON A BRILLIANT
ZENITH
CHROMACOLOR II

The brilliance and realism of the Zenith Chromacolor II picture bring added excitement to TV's hockey coverage — or any other sport! You will follow the puck and the great NHL action all through the playdowns like never before! And, we at Colortron have a very special plan to prove all that we've said. We will place the Zenith of your choice in your home for a FREE Three Day Home Trial. One of our top service technicians will set up the TV to YOUR preference. If you are completely satisfied after 3 days you can buy it — if not we will gladly take it back WITH NO CHARGE TO YOU EVER! But hurry, that great action has already started and you don't want to miss another game.

TWO GENERATIONS OF SHEAS SERVING VICTORIA

COLORTRON TELEVISION LTD.

3180 HARRIET RD.
(Just off Burnside)
383-9113
Open Tues. to Sat.
8:30 to 5:30

ERWIN SHEA

STEVE SHEA

SPRING CLEANING SALE at DOMAN'S

Where You Always SAVE !!

Woodon SCREEN DOORS 32"x6'8" ONLY Each ... 17.88 Hardware Extra

GYPROC 4'x8'x⅜" ONLY, Sheet 2.59
Now save valuable time with ready-to-use GYPROC PRE-MIXED MULTIPURPOSE COMPOUND. Limited Stock. ONLY, 15-lb. Bucket .. 4.79

PICNIC TABLE KIT
Made of kiln dried cedar. They have back rests. Seeing is believing! 6' Long. Only, Each .... 69.00 Doman Exclusive

MIRROR TILE
Easy to apply with double-face tape. Just press to the wall. 12 sq. ft. per box.
Gold Vein, Box 12.88
Antique Gold Vein, Box 12.88
Gold Swirl, Box 13.95
Limited Stock

CAPE COD CHAIR KIT Only, Each 7.95
Cedar SIDE TABLE KIT Only, Each 5.49

Aluminum Combination STORM and SCREEN DOORS
32"x80" 34"x80" 36"x80"
Safety Glass Each 59.99

Give Your Home a Fresh Look Inside and Out With Benjamin Moore PAINTS
15% OFF REGULAR PRICE
All Paint Accessories Reduced BY 10% Off Marked Prices

PREHUNG DOOR UNITS
Mahogany Doors 28" 30" 32" wide x 80" high. Assembled. Ready to Install EACH 22.95
As above but with passage or privacy set included EACH 27.95

COMPOST BOXES 3' Wide x 6' Long x 3' High ONLY, Each 8.95
CHICKEN WIRE 36"x1"x25' 11.75

GARAGE DOORS
8'x7' Each 109.00
8'x6'6" Each 119.00
9'x7' Each 125.00

Pre-Finished BIFOLD DOOR PANELS 1⅛" Thick
12"x78", Only 4.95
15"x78", Only 4.95
We also have Reject Bifold Door Panels on Sale

HARDBOARD CUTS

	Reg.	SALE
20"x48"x¼"	49¢	35¢ ea.
14"x48"x¼" White Painted	39¢	25¢ ea.

Many more to choose from at fantastic savings!

HARDBOARD
4x8x⅛ Sheet Only 2.59
4x4x¼ NOW ONLY, EACH SHEET 1.79
Reg. 2.35 Limited Stock

SKIL ELECTRIC CHAIN SAW Model 1610 Reg. 113.49 SALE 99.88
Many More In-Store SPECIALS ON SATURDAY APRIL 19th

Walnut Vinyl Covered PARTICLE BOARD
Very slight flaws. Ideal for cabinet doors, shelves, etc.
4x8x¾ ONLY, Sheet 11.95

CARPET DEPT.

	Reg.	SALE
1 Only Red Mini Shag 12'x14'6"	290.10	155.00
1 Only Gold Mini Shag 12'x9'	167.40	95.40
1 Only — Blue Shag 12'x9'6"	138.70	88.00
1 Only Green Shag 12'x9'3"	135.05	85.70

MAHOGANY BEVEL CASING
For around doors and windows.
2 Pieces 7'
1 Piece 3'
1⅝" Wide SET 1.99

ASPENITE The Versatile Panel
Useful for fences, interior and exterior use.
4x8¼ EACH 3.99

CERAMIC TILE
Over 25 colors to choose from all priced at
SQ. FT. ..... 99¢

CEDAR HANGING BASKETS
Model No. 5812—Only, Each 2.75
Model No. 5917—Only, Each 3.95
OCTAGONAL TUBS
12"—Only, Each 6.85
15"—Only, Each 8.95
Garden Trellis — Each 2.95

SAVE ON LUMBER

3/4x1¼—6	20¢
1x3—6	25¢
1x4—6	33¢
1x6—6	52¢
2x2—6	35¢
2x3—6	40¢
2x4—6	45¢
2x6—6	82¢
1x4 S4S Cedar Per Lin. Ft.	8¢
2x4 Eco. Studs. Bundle of 10	4.99
2x4—7 Common bundle of 10	5.88

Basket Weave FENCING
6 boards high complete with posts, dividers and nails. 10' sections
Only Per Running Ft. ..... 95¢

Picket FENCING
3' High, 1"x4" pickets, 8' sections.
Per Running Foot ..... 79¢

Profinished 4'x8' WALL PANELLING

	Reg.	SALE
DGC Mahogany	5.50	3.89
Sodbuster	7.95	4.95
Roadrunner	6.95	4.95
Satin Walnut	7.95	5.15
Pecan	7.95	5.15
Plain London Oak	8.95	6.10
Antique Oak	8.95	6.10
Goldstrike	10.95	6.15
Daffodil	10.95	6.15
Brazilian Rosewood	7.95	6.88
Brickwall Panelling	14.95	12.95

CONCRETE PRODUCTS
Patio Slabs: 8"x16"x2" Only, Each ..... 36¢
12"x12"x2" Only, Each ..... 55¢
ORNAMENTAL SCREEN BLOCKS 12"x12"x4" Only, Each ..... 59¢

CONCRETE INCINERATORS 32" Square Lasts for years. EACH 14.95
CEMENT 80-lb. Bag EACH 2.29

The Above Specials Available at VICTORIA STORE ONLY
Phone Us for Shipping Arrangements to Anywhere On the Island

Chargex Welcome
or use our Convenient
Credit Accounts

DOMAN'S

Open Monday to Saturday
7:30 a.m. to 5:30 p.m.
280 BAY STREET 386-2151
By Point Ellice Bridge

LAWYER'S FEE $3.5M

WASHINGTON (WP) — A Washington lawyer has won a $3.5 million legal fee for winning $35 million for 14,000 Comanches, Apaches and Kiowas, who claimed their ancestors were defrauded by the U.S. government more than 100 years ago when they lost their ancestral lands to whites.

The U.S. Indian Claims Commission and lawyers who specialize in handling Indian claims cases say the fee award and the settlement both are the highest ever made in the history of Indian claims.

The lawyer, J. Roy Thompson Jr., has by his account spent 36 of his 63 years battling the federal government on behalf of the three tribes.

The Indians represented by Thompson now live in southwestern Oklahoma. Their ancestors in 1865 gave up all claims to 20 million acres of Texas, New Mexico, Colorado later received $1.6 million for and Kansas and two years nearly 40 million more acres of Texas and Oklahoma prairie.

They subsequently claimed that they were defrauded by the white man and were entitled to substantial added compensation for the land.

PLANTS · SHRUBS · TREES

FLOWERING ORNAMENTAL CHERRIES AND PLUM TREES
NAMED VARIETY PEONIES — CALIFORNIA BEGONIAS
Good Selection Now — Make your own Baskets

SPECIAL THIS WEEK
FINEST HOLLAND DAHLIAS
3 Tubers for $1

HONEY FROM THE HIVE
Pure—Unpasturized
lb. to 1 Gallon

Choose your Fuchsia to make baskets right in the greenhouse

PLAN BEFORE YOU PLANT
See Us...
THE ROYAL NURSERY
4660 Elk Lake Drive—Next to Royal Oak Inn 658-5415

COVER STORY

REGAL AQUAVELVET INTERIOR LATEX ENAMEL

It's everything you ever wanted in a decorator finish. Benjamin Moore's Aquavelvet is a low-sheen interior latex enamel that covers most surfaces with just one coat. So you spend less time painting and more time admiring the results.

Aquavelvet is good value. It's specially formulated to spread evenly over large areas to give you a good looking decor at reasonable cost.

Aquavelvet dries fast. You can paint in the morning and have a beautiful room in the afternoon, with a velvety surface that's easy to keep clean.

When you think about it, the Aquavelvet story turns out to be more than a cover story. It's a clean story you can spread around, with a beautiful, decorative finish.

To get the full story, talk to a painting expert, your Benjamin Moore paint dealer.

BY BENJAMIN MOORE

LIVING IDEAS AT THE BAY

Contemporary Living with Selig by Simmons
When you choose Simmons you're naturally choosing comfort and quality . . . but the rest is up to you. Selig by Simmons offers you variety along with superb value in these distinctive sofa sets.

The Contemporary Check
The two-piece suite that invites you to sink into comfort. Upholstered over a hardwood frame in a crisp, black walnut and cream plaid detailed with luggage look straps.
Button tufted, Dacron polyester wrapped seats and back cushions.
2-piece suite, $699.

The Subdued Solid
Neutrality and versatility are the keynotes of this contemporary suite. A low back California style with recessed base, tuxedo arms and button tufted biscuit toned upholstery. All on a sturdy hardwood frame.
2-piece suite, $649
Loveseat, $299.

The Plush Sofa
It looks like suede but wears like a family oriented fabric should. Non sag construction with deep button tufting to give it an extra plush look. Featuring nailhead studding to outline the heavy rolled arm design.
Sofa, $449.
Co-ordinating loveseat, $379.

Furniture, 4th Floor

the Bay

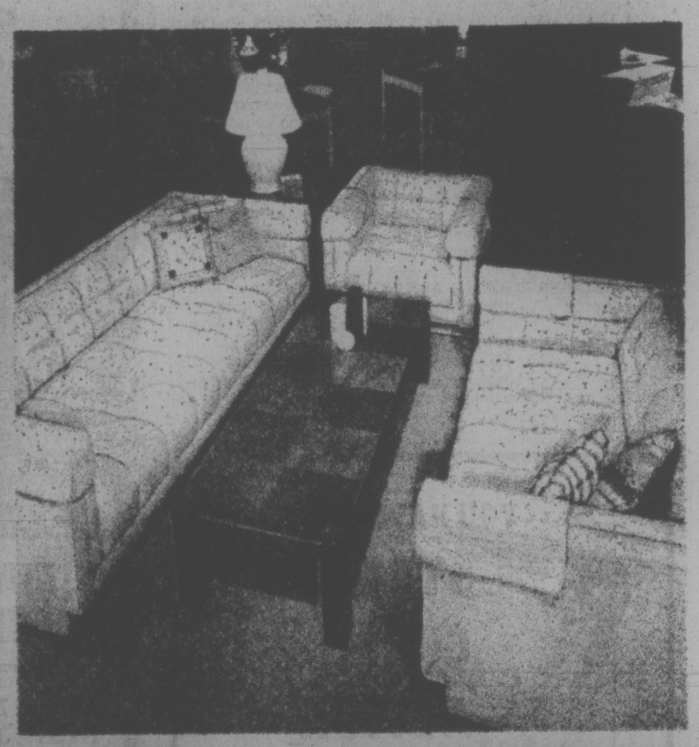

Downtown Bonus Day Continues Saturday with Values throughout the Bay.

DAILY STORE HOURS 9:30 A.M. TO 5:30 P.M.
THURSDAY AND FRIDAY TO 9:30 P.M.
PHONE 385-1311. FREE CUSTOMER PARKING.

Downtown BONUS DAY

Hudson's Bay Company

Victoria Times
FRIDAY, APRIL 18, 1975 19
SECOND SECTION

Marine Firms Bid for Sites At Pat Bay

By PAT DUFOUR
Times Staff

Marine-orientated companies from across Canada are already making bids to locate on the 40 acres set aside for industry at the federal government's new marine sciences institute at Patricia Bay.

Industrial liaison officer Bob Smith says he hopes the industrial centre will be developed simultaneously with the $20.4 million institute, which is to be completed in 1978.

"Vancouver companies are quite interested in locating there," Smith said, "as well as some of the large eastern firms."

Both he and project manager Norman Todd emphasized that no heavy industry will be allowed, that buildings will have to blend with the institute's and the surrounding countryside, and that the community will be consulted on the development.

"It will have to be very low density with low profile buildings with lots of open space and public access to the open space," Smith said.

Todd said it was logical to have an industrial site adjacent to the institute.

"They (the companies) will have access to our computers, library, avoiding duplication," Todd said. "It will be a clean, high quality complex with a high proportion of professionals being employed there.

"The Pat Bay institute and industrial complex will be a unique scientific centre with ships at the front door, planes at the back and the Pacific Ocean on the doorstep."

Both men said the complex will be an effective part of the department of environment's policy of involving Canadian industry in its programs, thereby giving the industry the expertise to allow it to compete for business in world markets.

The policy of contracting out much of the work once done by government scientists has already paid dividends to industry, Smith said.

He cited the example of the data system for the submersible Pisces, developed for the department by M.D.A. of Vancouver, which the company was later able to sell to the Soviet Union.

Another example of how industry could be stimulated by close contact with the institute, Smith said, was the oil slick tracer developed by Al Ages, one of the department's scientists.

"It floats along, following an oil spill as it drifts and is very effective," Smith said. "This is the type of thing industry can pick up from us and make use of."

In the planned Georgia Strait project, Smith said, about $6.5 million will be let out in contracts.

The six-year project, which is expected to start this August, simultaneously with a similar one in the Gulf of St. Lawrence, will study fisheries-orientated biology, physical, chemistry and other related topics in the Strait.

Purpose of the project is to provide sound scientific information when development of communities in the area is being considered.

Smith said there had been some criticism on giving more of the department's work to industry.

"Apart from stimulating the growth of industry, we now have the capacity of going back to them (the companies). In the past we wasted a lot of time on development which didn't advance our projects," he explained.

Provincial government approval must be given for the use of the 40 acres as an industrial complex because, although owned by the federal government, the land is classified as agricultural acreage.

Todd considered an industrial centre, or a technology centre, which he said it will actually be, the best use that could be made of the land.

"It is too close to the airport for any residential development and when did sheep and scientists not mix?" he asked with a quizzical grin.

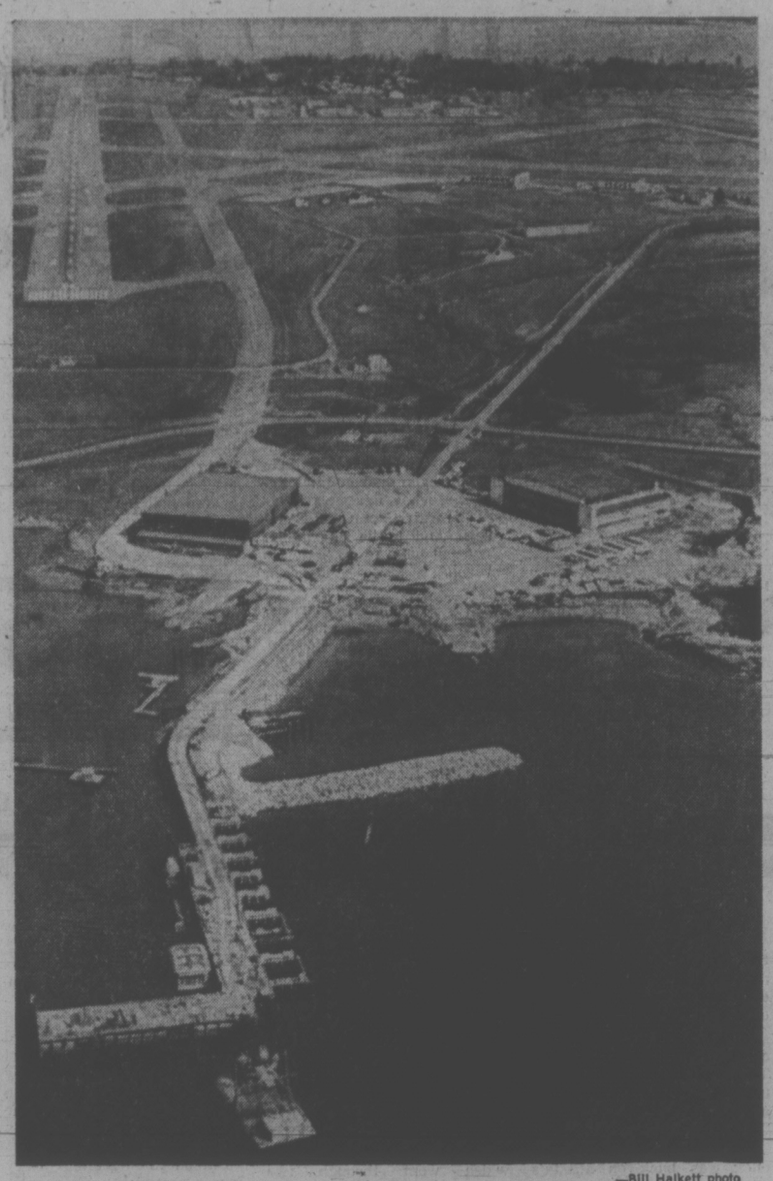

—Bill Halkett photo

View of marine sciences institute and industrial complex sites

Housing Crisis Meet Planned

A provincially - sponsored conference on housing problems in Greater Victoria will be held later this year, Housing Minister Lorne Nicolson announced Thursday.

It will follow a similar conference in Vancouver in June which will pinpoint the reasons for that city's current housing shortage and "identify ways in which all levels of government can work together to widen housing opportunities."

The minister said he intends to invite to the conferences municipal council members, as well as members of the house-building industry, real estate, and financial institutions.

He said the attitude of municipalities to new housing will come in "for special examination" at the meetings.

In his opening address during night sitting debate of his department's spending estimates, Nicolson said some municipalities have been receptive to the government's initiatives for housing growth.

But other councils are negative and are not accepting their fair share of growth, he said, and he cited Victoria and Vancouver city councils.

"No long-range solution to the housing shortage in the Victoria and Vancouver areas will occur unless municipal bottlenecks and red tape are rectified," he said.

"I do not believe that council members are acting with malice in effectively sabotaging construction of a great deal of new housing.

"I realize that many citizens in the Victoria and Vancouver areas are seriously concerned about the rapid pace of population growth with its concurrent pressure on open space and public services," he added.

"As a politician I can understand the kind of pressures that are being placed on the council members in the Victoria and Vancouver areas," Nicolson said.

But he still urged the aldermen to provide leadership in gaining acceptance for new housing proposals.

In the Lower Mainland, he said, many proposals for housing developments are rejected outright if they deal with anything other than single family homes and in other areas delays in approvals also occur.

In a lengthy statement to the house, Nicolson recited the achievements of the housing department and he said he is confident the pace of house building will soon start to pick up again.

He criticized the federal government for cutting down its support for housing programs and said the B.C. government will receive only 21 per cent of the amount of money it requested for social housing in 1975.

Gati Stays, Board Rules

Victoria Symphony board of directors voted Thursday to negotiate a new contract with musical director Laszlo Gati, ending fears of some symphony members that Gati would be dismissed.

The board met in closed session to consider Gati's contract renewal but it is believed that no actual yes or not vote was taken on dismissal of the conductor.

"The symphony's negotiating committee was instructed to take immediate steps to negotiate a new contract with Mr. Gati," society president Madge Ronahan said today.

The notice of the secret meeting raised a swirl of controversy within the society's membership, many of whom feared the board wanted to terminate Gati's contract.

The Petitioner's Committee, a group of Gati supporters within the society, sent out a mail ballot to the symphony's almost 1,500 members urging the membership to make their views known to the board. The result of the mail ballot was a show of overwhelming support for the conductor.

No details of the closed meeting have been released and board members contacted today remained tight-lipped, refusing to elaborate on the terse statement issued by the board.

The new contract to be negotiated with Gati will take affect July 1, 1975, under the board's complicated system of contract renewal.

If the board had decided not to renegotiate Gati's contract this year, the previous contract would have run until June, 1976.

The symphony board, in a letter to the membership, played down any significance of the closed meeting Thursday, saying it was normal procedure.

Ronahan said today the board was required to have the meeting at this time to give instructions to its negotiating committee.

The board members are elected for one-year terms and are up for re-election at the society's annual meeting in June.

Summer School Squabble

A squabble over the running of Shawnigan Summer School of the Arts caused the big rent hike demanded by Shawnigan Lake School for this summer, a spokesman for the private school said today.

The rent hike is forcing the arts school to move to St. Michael's University School for its month-long program this year, after four summers at Shawnigan Lake.

Hugh Wilkinson, deputy chairman of the board of governors of Shawnigan Lake School, said his school asked for one position on the board of the arts school so as to be sure its finances were handled properly.

The arts school refused, he said.

Because of this refusal, Shawnigan raised the per diem rate it charged the summer school for use of its property from $1.43 per student to $15 per student with full room and board.

The arts school had previously provided its own catering.

Wilkinson said Shawnigan has been subsidizing the arts school for four years by charging a low rent for the August session.

"When you're subsidizing you want to make sure that you're not being made a patsy," he said.

That's why Shawnigan wanted some say in how the arts shcool was run, he said, and how it was spending its money.

Shawnigan officials couldn't help noticing that the arts school was using airplanes to fly a few artists to and from the school, said Wilkinson.

He said the friction that gradually built up between the two schools was also caused by increaisng amounts of damage to school property that occurred each summer.

"There are always problems when you have 150 people moving into a school this size," he said.

"Moving in 30 pianos knocks off a lot of stair treads."

The $15 per student per day that Shawnigan proposed to charge would have been the normal per diem rate for room and board not the subsidized rate previously charged, he said.

The arts school runs from July 28 to Aug. 28 at St. Michael's. More than 150 students are expected to attend, studying voice, piano, string instruments, composition and flute.

Missing Carr Work Turns Up in City

An Emily Carr watercoloring which apparently disappeared from the provincial archives collection sometime in the 1960s was turned in to Victoria police this morning.

Although the picture has to be fully authenticated, it is believed to be genuine.

The painting of a gravehouse, estimated to be worth $2,000, measures 12 5-6 inches by 8¼ inches and has a stamp on the back reading "Archives of British Columbia Newcombe Collection."

It first surfaced Tuesday at Sidney Bargain House when a man aged 50 to 55 took it in for an appraisal. An official of Sidney Bargain House telephone provincial archives which notified authorities.

Police said today the man who took the picture in for the appraisal Tuesday read a newspaper story and, realizing the circumstances, took it to an antique dealer and asked him to take it to the authorities. There was no explanation how the unidentifed man came into possession of the picture.

Provincial archivist Allan Turner had ordered a full check to be made of the Newcombe Collection "to which this apparently belonged" although the painting didn't show specifically in 1961 or 1970.

Former provincial archivist Willard Ireland said he wasn't aware that anything was missing but security provisions in the old premises in the Legislative Building were "zero" with "stuff stored all over everywhere."

William Newcombe, a noted collector of Indian art, was a trustee of the Emily Carr memorial scholarship fund after her death in 1945. He was curator of biology at the Provincial Museum from 1928 to 1932. He died in 1960. There are more than 100 Emily Carr paintings and sketches in the Newcombe Collection.

Man Sought In Theft

A 21-year-old man is being sought for questioning in connection with the theft of $2,574 from a downtown Victoria restaurant last weekend.

Victoria police said the man, an employee of the restaurant, was suppored to have deposited the cash Sunday at the Bank of Montreal, Yates and Douglas.

However, when the deposit bag was opened it was found to contain only $317.75 in U.S. money and some wadded paper.

The man was reported to have left by plane for eastern Canada early Monday morning.

Police have declined to identify the man or the restaurant.

Hatchery Damage An Accident

If confession is good for the soul, Kevin Tetterington feels better today.

The 17-year-old Victoria youth phoned the Victoria Times Thursday to say he is responsible for damage last Sunday to a fish-hatching project near Sooke.

The damage was blamed on vandals and infuriated the numerous sportsmen and conservationists who had volunteered hours of effort to the project.

Kevin says what happened was an accident and he feels badly about it.

He described the incident this way:

He and four friends went for an outing to the Sooke potholes Sunday and hiked quite a distance upriver. On the way back they got "sort of lost," crossed a creek (Mary Vine) and saw a "little white box" nearby with a pipe running into and out of it.

As he was stepping over the apparatus, he accidentally stepped on the pipe and it broke.

"I tried to put it back together but there was water spraying all over . . . I thought I was dealing with someone's sewer system."

The little white box is an incubation box and the 50,000 coho eggs in it were dependent on the flow of water cut off when the pipe was broken. The eggs are hatching daily and when the box was checked later Sunday, 52 coho fry were found dead. There were fears all 50,000 eggs would be lost.

Kevin said when a newspaper article on the incident was shown to him later this week, he thought he should call. He also wanted to know someone on the project he could talk to and was referred to Brian Inglis, president of the Amalgamated Conservttion Society.

"He must have been a pretty heavy boy to have broken that pipe," Inglis said today.

But he added that damage to the experimental hatching and feeding project had not been as bad as at first feared. The eggs are hatching daily and the 52 dead fry found Sunday are the only ones lost to date.

CUPE Tourist 'Lash' Stings

Tourist promotion chief Terry Farmer said today he may try to dissuade civic employees from a plan to divert visitors from Victoria.

He said the proposal surprised and disappointed him that "they are trying to use us as a lever" to force an end to the 13-week-old strike-lockout of municipal, school and regional district employees belonging to Canadian Union of Public Employees.

"Here they are lashing out at us and we are not involved," Farmer said.

The newly-elected president of Greater Victoria Visitor Information Centre said he would not want to put pressure on either side "at this time" to try to settle the dispute. But, he said, "I may try to persuade CUPE not to do it."

CUPE spokesman Jim Walker said Thursday a committee is studying the preparation and distribution of a brochure pointing out to tourists the piles of garbage, dirty streets, lack of normal restaurant and hotel inspections and other effects of the breakdown in municipal services.

"The brochures would be delivered to such key points as ferry terminals and travel bureaus along the B.C. coast and south to Oregon, Walker said. Potential Victoria visitors would be urged to boycott this area for the 1975 season.

Farmer said he was taken by surprise by the plan aimed at the area's second largest industry. He said Greater Victoria alone could expect to benefit by $60 million in tourist spending this summer, an amount that could be reduced by the CUPE action, which in turn would harm the local economy.

"That's a silly statement," Walker replied. "How do we benefit by the tourist spending?"

He said the brochure was intended to discourage visitors because the condition of the city today is a reflection on the 1,800 striking and locked out civic employees whose responsibility it is to maintain services — whether or not it is their fault.

Vancouver Island Publicity Bureau co-ordinator Mike Heppell said the CUPE proposal was "the stupidest thing I've ever heard. It is ill-advised, shows vindictiveness and won't help their public image."

Although the union may have a point to make he did not see how they could gain from a boycott. "Who do they hope to hurt? The corner grocer?"

arthur mayse

On a Windy Isle, Specialists at Work

SOME EVENING MONTHS from now, an episode on CBC-TV's "The Beachcombers" will unfold for me as a story within a story. When a broken line whiplashes through the air, I'll also see a cameraman crouched in the shelter of a plywood and plexiglas screen. I'll know that Jesse's chest waders have sprung an unscheduled leak as he stands in the April-cold saltchuck, and that a battery of light-boards is mounted on the rock bluff opposite him.

The chance to watch a television crew at work came my way as part of a rookie script-writer's education. The experience, my mentors felt, would teach me something of the labors involved in transferring the written word to film.

And that it did! I had no idea when we set out from Gibsons Landing at 7 a.m. of a cool Monday morning that an inquisitive seagull or a passing airplane could bring filming to an abrupt halt, or that one brief scene could cost an hour or more of concentrated effort.

I did know from an earlier briefing that a writer on location must keep out of the way in general, and avoid two deadly sins in particular.

He must never permit himself or his shadow to stray into camera range. And when the camera is rolling, paced by sound equipment so sensitive that it will pick up the click of a pebble a couple of hundred feet away, he must preserve absolute silence. No talking, not even a whisper. Strangle the cough! Stifle the sneeze! Don't twitch a muscle!

Moonfleet, the fast vessel that helps service "The Beachcombers," ran us out to one rocky islet of Howe Sound's many. Goat-footed technicians loaded with gear hopped to the rocks and vanished by a ledge-to-ledge route around the shoulder of a point. Beyond the point, a steep-walled tidal slot bisected the island.

The slot widened into a cove. In the cove rode a tough old veteran of the log salvaging trade — the workboat Persephone which is only less a "Beachcombers" character than Nick and Molly, Hugh, Relic and the rest.

Power cables snaked up a rock wall to a generator on a barge anchored around the point. A television camera was positioned on the beach with its eye on a hefty log which would figure in the day's shoot. On another log, Nick Adonidas, (accomplished actor Bruno Gerussi in real life) and Jesse Jim (Pat John) sat rehearsing their lines for the next scene.

The makeup girl picked her way among a clutter of equipment to add a touch more grey to the grizzled head of a fisherman in cuffed-down rubber boots, dungarees and ratty old blue jersey.

The man in the salty getup was Canadian actor-writer Gordon Pinsent, brought west to handle the role of a wandering Newfoundlander in a daytime ghost story. His part called for a jolting tumble down a rock cleft. Padding in the costume and foam rubber to land on were indicated. Pinsent, a brilliant professional and a thoroughly likeable person, would accept no such easements. He took his fall straight.

But that came later in a day no more than launched. I tucked myself out of the way on a ledge well behind the camera and watched apparent confusion sort itself into a pattern of practised efficiency.

The foil-covered light boards that divert the light of uncertain skies to where it's needed were toted into position.

The soundman hunched over his dials with earphones in place. The camera was ready. The assistant director turned to deliver a terse command: "Quiet on the set, please!"

Then, while I fought back a wild impulse to cough, the director loosed the word that set the scene rolling.

"Action!"

At once a curious magic asserted itself. Bruno Gerussi and Pat John became Beachcombers Nick and Jesse toiling to free a log from a nest of boulders. Pleasant-spoken Gordon Pinsent metamorphised into a sinister intruder bent on foiling their efforts.

A noisily intrusive seagull winged overhead. A passing plane contributed its sound-disruptive drone.

"Cut!" said Director Berry, and the action ground to a halt.

The camera is never satisfied with a single take, even when all goes well. That scene was repeated several times with minor variations before the crew moved on to another story sequence.

A couple of evenings later, in a basement room peopled by television specialists for whom I had developed an enormous respect, I watched the footage racked up that chilly morning unreel on a color screen.

Some of those "rushes" will find their way into a show which I'll watch with divided vision.

In front of the camera, wisps of dry grass blowing eerily across a rock face. Back of the camera, a propman in blue jeans and parka, feeding more grass into a wind machine.

HE DIDN'T DO IT, but Buffalo's angry Larry Carriere (23) appears ready to chop down jubilant Stan Mikita after veteran Chicago centre had scored overtime goal Thursday night to give Black Hawks 5-4 victory over Sabres. Mikita banged home rebound from Dick Redmond's shot at 2:31 of extra time despite checking efforts of Carriere. Sabres now hold 2-1 lead in best-of-seven series. (AP Wirephoto)

Habs' Changing Style Has Silencing Effect

By BILL WALKER
Times Staff

VANCOUVER — Vancouver Canucks got a standing ovation from a standing-room crowd here Thursday night prior to game three of their best-of-seven quarter-final National Hockey League playoff series with Montreal Canadiens. And to be charitable, they will have to do better to prevent it from being their last.

The Canadiens, surprise losers to the Canucks by a 2-1 margin in Montreal Tuesday, took command early in the second period to defeat the Canucks 4-1 and take a 2-1 lead in the series which resumes here Saturday night.

It wasn't that the Canucks went down quietly. They didn't. And for the first period, thanks to a pretty goal by John Gould at the 3:15 mark, they played even with the Habs, checked them solidly in centre ice and for the briefest of moments it appeared that perhaps lightning could strike again.

But with the start of the second period, the Candiens changed their pattern, and started to forecheck the Canucks.

Coach Scotty Bowman explained it by saying, "We weren't getting anywhere by carrying the puck up the ice. The Canucks check well in the middle zone and keep firing it back. So we decided that as the game is played in either our end or their end, we would rather play it in theirs. So we dumped the puck in and took our chances, even if it isn't our regular style."

Bowman paid particular tribute to Bob Gainey, Guy Lafleur and Yvon Lambert for their forechecking skills.

"They kept the Canucks hemmed in," he said. "And if there was a turning point it was when Jim Roberts got the first goal early in the second period on a play from behind and to the side of the net."

On that goal the puck skidded in behind Vancouver goalie Gary Smith: "It gave us a lift," Bowman admitted.

It was almost the same pattern that produced the second Montreal goal by Gainey at the 15:06 mark. He was standing on the edge of the crease when he banged in a pass-out from Lafleur from behind the goal.

Then at 19:28 Jacques Lemaire got the third Canadien goal of the period from a scramble in front of the goal.

On all three goals, the Canucks could be faulted for not clearing the puck, or Montreal credited with the strong checking that forced the errors. It was that basic.

Lefleur put whatever icing was needed on the cake with a power-play goal early in the third period. Vancouver had some good chances late in the game, but as Bowman explained "we got a little careless, and you can't afford to get careless against them."

Bowman also thought that the fact Canadiens weathered four penalties in the first period, two almost in succession, had a lot to do with the team's success.

The Canadiens, at times playing with a frenzy that they couldn't afford to live with the shame of that 2-1 Tuesday loss hanging over them, were hitting harder than usual against the Canucks.

sports

DOUG PEDEN - EDITOR

bill walker

Ginnell: He Wears His Honors Well

If, as the man said, in this age of unrest, dissent and violence, what this game of hockey needs is a coach who can stimulate team unity, then Paddy Ginnell of the Cougars appears to qualify.

After all, this week he was named for the fourth time as "Coach of the Year" in the Western Junior Hockey League. So he must have much to be admired for. And the city should be the first to be thankful for it.

To be more specific, this particular honor came for leading the Victoria Cougars into first place in the Western Division of the WCJHL, 11 points clear of second-place Medicine Hat, and with the highest-scoring team in junior history in the West.

But then Ginnell offered himself for the role, really electing to come here from Flin Flon with a record of three coach-of-the-year awards behind him and the undying love of the community too. But he met the new challenge, head-on, and beat it.

The Glory Is Reflected

Few, if any, will dispute the award even if it is becoming rather old-hat to him. And he wears his crown lightly. He said simply on the occasion of the announcement that he'd rather see his team in the Memorial Cup final. Which is predictable and that would be another feather in his cap wouldn't it? And many others undoubtedly feel the same way. Sure, they're all from Victoria, but Ginnell must have recognized the signs. He has been adopted by a large segment of the populace who probably would have slept better this week if they knew what the Cougars plan to do in New Westminster tonight.

Meanwhile, the overall team performance this year has been mostly great, faltering only a trifle in the playoffs for whatever reason. Fan interest has reached a peak and all sorts of crowd records have been set. What more could a manager-coach ask?

On the other hand, what more could Victoria ask? Before Ginnell's appearance on the scene, the junior hockey picture had been clouded for too long; and besides, there was often dispute and rancor in evidence.

But Ginnell changed most of that. Mainly, he changed the pattern at the management level, and who are to question his tactics. And, except for a few outbreaks of pique early in the season and the resultant fines and suspensions, why should they? He's done the job here he set out to do.

And if former manager Eric Bishop, as quoted here last week, wants to claim some of the Cougars as "his boys", maybe it was only wishful thinking by Eric. For after all, if he had all that talent why wasn't it brought to the fore? And if he wants to bask in the reflected glory of Ginnell, what's wrong with that? It's really a tribute to Pat.

Speaking of 'Control'

Ginnell has a special charisma all his own and has had since he gave up playing and took up coaching at Flin Flon. This is a northern Manitoba frontier town named for the fictional Professor Josiah Flintabbatey Flonatin. That was 10 years ago and, until last year, his first here, his teams had never missed the playoffs.

Of course, he had some help, or maybe he just made them look good. But from the Flin Flon roster have come such established performers as Reg Leach, Bobby Clarke, Chuck Arnason, Wayne Bianchin, Larry Romanchyk Gene Carr, to list a few; and now from the Cougars he has produced two more all stars, Mel Bridgman and Rick LaPointe.

Sure, he gets in trouble, gets fined, has drawn many suspensions, and usually the charge is "for not having control of his players". But if the truth were out, it would probably be the exact opposite. He has complete control of the team. And usually they do exactly what they are told.

His record proves it and if there's no way he will stand idly by and see his team get beaten up, is there any other way to earn the respect of his players? Probably not.

His record is supreme in the west, maybe even in junior hockey across the country. And it would be nice, as he indicated, that he'd rather his team be in the cup final than worry about any awards.

Now, all he has to do is convince the Cougars. Then he could sleep better too. And get on with his encore. He deserves it.

Second Chance Did It

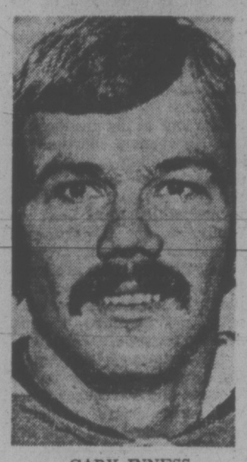

GARY INNESS
. . . strong performance

By The Canadian Press

When you've been around the National Hockey League as long as Stan Mikita, you don't blow two scoring chances in a row.

The 34-year-old Chicago centre missed one chance Thursday night by hesitating until it was too late to get off a shot against Buffalo goalie Gerry Desjardins.

But a moment later the puck was back on Mikita's stick and he put it past Desjardins to give the Black Hawks a 5-4 overtime win over the Sabres.

The win kept Chicago alive in the best-of-seven quarter-final series, which Buffalo still leads 2-1.

Dick Redmond set up the winning goal when his shot from 30 feet out was stopped by Desjardins. But Mikita was in position and slapped the rebound home at 2:31 for the victory.

"I had the puck and was moving in on him (Desjardins)," said Mikita. "He came out for the shot but I went too far and didn't have a shot left.

"But we got another chance and made good. We got the faceoff in their zone. Dick Redmond let go of a shot which went through two players.

"Desjardins got his stick on it and the puck came spinning to me. I banged at it. I didn't get all of it but luckily it went in."

Pittsburgh Penguins and Philadelphia Flyers extended their series leads to 3-0 and Montreal Canadiens took a 2-1 lead in other quarter-final action.

The Penguins downed New York Islanders 6-4, the Flyers blanked Toronto Maple Leafs 2-0 and Montreal beat Vancouver Canucks 4-1.

Buffalo's Jim Schoenfeld scored midway in the third period to tie the score and only a pair of big saves by Chicago goalie Tony Esposito late in the game kept the Sabres from winning in regulation time.

Pittsburgh goalie Gary Inness came up with a spectacular performance against the Islanders, stopping 43 shots, including 29 of 30 in the first two periods while the Penguins were building a 3-1 lead.

The Islanders got two of their goals in the last three minutes after Inness was shaken up in a collision with New York's Gary Howatt.

New York coach Al Arbour pointed out that his team has spotted the Penguins a 3-0 lead in all three games of the series.

"We seemed to be doing everything backwards," he said. "When we should be shooting, we're passing, and we're passing when we should be shooting."

Bob Kelly scored two of those first three Pittsburgh goals and Vic Hadfield and Syl Apps insured the win with third-period goals.

A sputtering power play kept the Leafs from getting back into the running against the Flyers as Philadelphia goalie Bernie Parent picked up his second shutout in a row against the Leafs, who haven't scored since the second period of the series opener.

"On our power-play chances, we just couldn't put them in," said Toronto coach Red Kelly. "We always seemed to be hitting guys."

Philadelphia penalties gave the Leafs a man advantage on nine occasions. In the first period, they had a two-man edge for 36 seconds.

TICKET-WICKET FRENZY IF CATS EVEN SERIES

If Victoria Cougars fulfill a desire tonight the frenziest ticket office in town Saturday shall be at Memorial Arena.

At the point of no return in their Western Canada Hockey League playoff series with New Westminster Bruins, the Cougars must win tonight's game in Queen's Park Arena on the mainland.

No ifs or buts.

Bruins lead the best-of-seven divisional final 3-2. If the Bruins win, summer will have arrived early for the Victoria team that finished first in the Western Division.

If the Cougars win, the seventh and deciding game will be played Saturday at Memorial Arena.

That may touch off the maddest, one-day scramble for tickets in Victoria's comparatively-brief junior hockey history. Obviously, tickets can't be sold until tonight's result is known.

If Cougars win, the tickets will go on sale at 9 a.m.

Arena manager John Bate said tickets will be sold through four outside wickets, as is the custom on game nights. In addition, a fifth wicket will serve season ticket-holders inside the lobby of Memorial Arena.

The Cougars, bouyed by the knowledge that scoring kingpin Mel Bridgman will play, left for New Westminster on Thursday. Bridgman suffered a chipped bone in his jaw and the loss of two teeth when hit from behind by Bruins' Harold Phillipoff in Victoria's 6-3 victory here Tuesday.

Bridgman will be fitted with a special face guard to protect his still-tender face injury.

In goal, a problem spot for the Cougars in several playoff games, will be 17-year-old Dan Rogers. It will be Rogers' second playoff start. As a starter, Rogers holds a 2-0 won-lost record over the Bruins.

He was in goal Tuesday and also beat New Westminster 5-0 on Feb. 8 to record his first and only WCHL shutout.

Cohoes Swim At Armories

Their swimming home, Centennial Pool, is closed but Juan de Fuca Cohoes will go on with their annual swim-a-thon Sunday at Bay Street Armories pool.

Proceeds of the event, one of several held across Canada by members of the Canadian Amateur Swimming Association, will go to help finance training programs for teams and individuals.

Only Coho club members will swim at the Armories Sunday.

SPORTS MENU

TONIGHT

RUGBY
8 p.m. — Greater Victoria High School League, Howard Russell Cup playoff final, St. Michael's University School vs. Oak Bay Barbarians, Royal Athletic Park.

SATURDAY

HOCKEY
8:30 p.m. — Western Canada League, seventh game (If necessary) in best-of-seven playoff semi-final, Victoria Cougars vs. New Westminster Bruins, Memorial Arena.

RUGBY
2:30 p.m. — Victoria Union, first division semi-finals, James Bay Athletic Association vs., Oak Bay, Macdonald Park; Cowichan vs. UVic Vikings, Duncan.
11:30 a.m. — Victoria Union, second division semi-final, UVic Norsemen vs, Cowichan, UVic.
1 and 2:30 p.m. — Victoria Union, third division semi-finals, Cowichan "B" vs. James Bay Athletic Association, Macdonald Park; Cowichan "A" vs. Velox, Duncan.

SOCCER
2:15 p.m. — Island League, Jackson Cup semi-final, Victoria West vs. Nanaimo, Royal Athletic Park.

NHL SUMMARIES

BUFFALO 4, CHICAGO 3
First Period
1. Chicago, Mulvey (1) (Marks, White) 1:26.
2. Buffalo, R. Martin (2) (Robert, Perreault) 5:00.
3. Chicago, Boldirev (4) (Tallon, Marks) 5:20.
4. Buffalo, Perreault (2) (R. Martin, Robert) 11:57.
5. Chicago, Redmond (2) (Mikita, Koroll) 14:43
Penalties — Gare (B) 2:10 Pappin (C) 2:53; Koroll (C) 4:37; Schoenfeld (B) 5:13; Mulvey (C) 5:40; Rota (C) 10:12; Fogolin (B) 12:29.
Second Period
6. Buffalo, Luce (1) (Gare, Schoenfeld) 8:37.
7. Chicago, Koroll (3) (Mikita, Russell) 15:38.
Penalties — Rota (C) 16:32; Schoenfeld (B) (major), Russell (C) (major), Guevremont (B) and Rota (C) 18:54.
Third Period
8. Buffalo, Schoenfeld (1) 8:23.
Penalties — Boldirev (C) 6:50; McNab (B) 9:13.
Overtime Period
9. Chicago, Mikita (3) (Redmond, Koroll) 2:31.
Penalties — none.
Stops:

Desjardins (B)	3	7	9	1—20
Esposito (C)	7	10	9	0—26

Attendance: 17,500.

PHILADELPHIA 2, TORONTO 0
First Period
1. Philadelphia, Dornhoefer (1) (MacLeish, Van Impe) 3:08.
Penalties — Dupont (P) 0:33; Saleski (P) and Neely (T) 8:49; Salming (T) 9:54; Schultz (P) 12:46; Joe Watson (P) 15:55; Barber (P) 17:19.
Second Period
2. Philadelphia, MacLeish (4) 1:59.
Penalties — Dupont (P) 7:44; Sittler (T) 8:35; Bladon (P) 11:22; Orn (T) 16:36.
Third Period
No scoring.
Penalties — Kelly (P) 3:50; Barber (P) 10:51; Van Impe (P) 18:43.
Stops:

Parent (P)	10	13	8	—31
McRae (T)	7	11	7	—25

Attendance: 16,454.

PITTSBURGH 6, NY ISLANDERS 4
First Period
1. Pittsburgh, Pronovost (3) (Apps) 4:12.
2. Pittsburgh, Kelly (3) (Larouche) 7:26.
Penalties — Bicknell (P) and Howatt (NY) 8:59; Westfall (NY) 13:31.
Second Period
3. Pittsburgh, Kelly (4) 3:25.
4. New York, Westfall (1) (Henning) 7:26.
Penalties — D. Potvin (NY) 5:49; McManama (P) 12:47.
Third Period
5. New York, Drouin (1) (Westfall, Hart) 1:17.
6. Pittsburgh, Hadfield (3) (Kehoe, Starkhouse) 10:31.
7. New York, Marshall (2) (Fortier, Drouin) 17:41.
8. Pittsburgh, Apps (2) (Campbell) 18:15.
9. New York, Drouin (2) (Westfall, Parise) 19:08.
10. Pittsburgh, MacDonald (3) (Pronovost) 19:48.
Penalties — Campbell (P) 3:43; Burrows (P) 11:53.
Stops:

Inness (P)	14	15	14	—43
Smith (NY)	15	8	3	—26

Attendance 14,865.

MONTREAL 4, VANCOUVER 1
First Period
1. Vancouver, Gould (1) (Oddleifson, Grisdale) 3:15.
Penalties — Sedlbauer (V) and Bouchard (M) (double minors) 2:40; Wilson (M) 5:27; Dalley (V) 7:04; Bouchard (M) 12:56; Lafleur (M) 15:36; Kearns (V) 19:14.
Second Period
2. Montreal, Robert (1) (Awrey, Mahovlich) 3:56.
3. Montreal, Gainey (1) (Lafleur, Awrey) 15:06.
4. Montreal, Lemaire (1) (Roberts, Wilson) 19:28.
Penalties — Lever (V) 11:30; Lafleur (M) 11:41.
Third Period
5. Montreal, Lafleur (3) (Savard, Cournoyer) 6:34.
Penalties — Bouchard (M) 1:32; Murray (V) 5:26; Dalley (V) 10:14.
Stops:

Dryden (M)	13	3	9	—25
Smith (V)	13	11	9	—33

Attendance: 15,570.

Jeers Follow Tremblay To 'Refuge' in Quebec

By The Canadian Press

When J.-C. Tremblay was playing for Montreal Canadiens of the National Hockey League, he was often subjected to the boos and catcalls of the Montreal fans.

Three years ago, Tremblay sought refuge in Quebec City with the Nordiques of the World Hockey Association. In his first two seasons in Quebec, he seldom heard any abuse.

But following Quebec's 4-2 win over Phoenix Roadrunners Thursday night which enabled Quebec to clinch their quarterfinal series 4-1, Tremblay was upset with the fans.

"I'll never finish my hockey career here," Tremblay said. "I'll finish the two seasons I have on my contract, but that's it."

While Tremblay was upset, coach Bill Dineen of Houston Aeros had some reason to smile as his club defeated Cleveland Crusaders 3-1 to take their quarter-final set 4-1.

Tremblay will have today to think about the treatment he received in the fifth game of the Nordiques series played before 9,495 spectators.

"He makes one mistake and the people jump on him," said Marc Tardif, who broke a 2-2 tie with his third goal on the series at 14:20 of the third period.

Several members of the crowd turned on the Quebec captain after he had made a couple of bad passes in the second period. One of the fans threw a beer can at him and Tremblay's reply was an obscene gesture.

★ - ★ ★

SERIES A

	W	L	F	A	Pts.
Houston	4	1	24	14	8
Cleveland	1	4	14	24	2

Houston wins best-of-seven quarter-final.

SERIES B

	W	L	F	A	Pts.
Quebec	4	1	23	12	8
Phoenix	1	4	12	23	2

Quebec wins best-of-seven quarter-final.

SERIES C

	W	L	F	A	Pts.
Minnesota	2	2	18	16	4
New England	2	2	16	18	4

SERIES D

	W	L	F	A	Pts.
Toronto	2	2	20	19	4
San Diego	2	2	19	20	4

Next games: Today — Minnesota at New England; Toronto at San Diego.

CLEVELAND (1) — Gerry Pinder (3rd). HOUSTON (3) — Gordie Howe (1st), Larry Lund (2nd), Ted Taylor (2nd). Attendance: 6825.

PHOENIX (2) — John Gray (2nd), Dennis Sobchuk (4th). QUEBEC (4) — Renald Leclerc (2nd), Jeannot Gilbert (1st), Marc Tardif (3rd), Serge Bernier (6th). Attendance: 9495.

Cubs, Braves Put on Show

While baseball fans were concentrating on a National League series between Los Angeles Dodgers and Cincinnati Reds, Atlanta Braves and Chicago Cubs were putting on a show of their own this week.

The Dodgers, who dropped three in a row in Cincinnati last week, completed a four-game sweep of the Reds in Los Angeles, winning 5-4 Thursday on an 11th-inning error.

That left them tied atop the West Division standings with the Braves, who won their third straight, defeating Houston 2-1 in 10 innings.

"We're playing good ball," warned Atlanta manager Clyde King. "We're going to make the Dodgers and Cincinnati take notice."

Meanwhile, the Cubs, last in the East Division a year ago and picked to repeat, ran their winning streak to six in a row following an opening-game setback, edging Philadelphia Phillies 10-9.

Elsewhere in the National League, Montreal Expos beat Pittsburgh Pirates 7-4 and New York Mets trounced St. Louis Cardinals 14-7.

In the only American League action, Texas Rangers trimmed Chicago White Sox 7-3.

Carl Morton scattered nine hits for his third consecutive complete-game victory—he blanked Houston after the first inning—and scored the winning run on Mike Lum's two-out single in the 10th.

Jimmy Wynn raced home from second base on a two-out error by Cincinnati first baseman Dan Driessen in the 11th inning following a pair of two-out singles.

Cincinnati appeared to have won the game in the ninth, when Cesar Geronimo's lead-off homer tied the game and Pete Rose sent the Reds ahead with a run-scoring single off Mike Marshall.

Scores on Page 22

Russia Keeps Title

DUSSELDORF, Germany —Victor Shalimov's two breakaway goals Thursday lifted Russia to a 4-1 victory over Czechoslovakia and its 14th world hockey championship.

A capacity crowd of 9900, many of them Czechoslovakian exiles, saw Vladimir Petrov give the unbeaten Russians a 1-0 lead with a two-man advantage goal 22 seconds from the end of the first period.

Then Vladimir Lutchenko made it 2-0 one minute into the second period on a breakaway.

Edward Novak put Czechoslovakia on the scoreboard at 6:22 of the middle period beating Vladislav Tretiak, while the Czechs were enjoying a two-man advantage.

The Czechs appeared to tie the game with six minutes remaining in the second period, but much to the displeasure of the crowd, American referee Gordon Lee disallowed the goal, ruling he had whistled the play down before the puck entered the net.

After that Tretiak held off the Czech charges and Shalimov scored the insurance goals in the final 10 minutes.

The loss was only the second for the Czechs, who win the silver medal. They dropped a 5-3 decision to Russia in the first round.

The Russians, who first won the title in 1954, have now won 12 of the last 13 tournaments. Czechoslovakia interrupted the string by taking the title in 1972.

In Thursday's other game, Finland kept alive its hopes for a bronze medal by upsetting Sweden, 2-1.

Today the United States plays Poland and must win by three goals to avoid being relegated to B Group.

	W	L	F	A	Pts
Russia	9	0	77	19	18
Czechoslovakia	7	2	50	18	14
Sweden	5	4	47	21	10
Finland	5	4	35	29	10
Poland	1	8	13	76	2
United States	0	9	20	79	0

Next game: Today — United States vs. Poland.

Grand Opening
WESTERN SPEEDWAY
22nd SEASON
GATES OPEN 12 NOON
SUNDAY
TIME TRIALS 1 P.M.
RACING ACTION 2 P.M.
• SUPER STOCKS •
• CLAIMERS •
ADULTS $3.00
STUDENTS AND O.A.P. $2.50
CHILDREN 6-12 $1.00
RAIN DATE: MONDAY NITE 7 p.m.
WESTERN SPEEDWAY

It Was Windy Out There But Salmon Were Biting

OUTDOORS
stewart lang

Salmon fishing, despite windy weather in some areas, remains fairly good around most of Vancouver Island.

Fishermen using one pound of weight and about 100 feet of line with strip or minnow are picking up chinooks from five to seven pounds in the vicinity of Otter Point and Secretary Island.

But some of the largest chinooks continue to come in from Becher Bay, where fishing was described as spotty — you have to be at the right place at the right time to catch them.

Tony Playfair topped the lucky ones. Using home-cut strip, 1½ pounds of lead and 80 feet of line, he landed a 30½-pounder after a 15-minute battle Sunday off Beechey Head.

Upon examination, it proved to be the 28th Columbia River chinook to be weighed in since they first showed up in the area March 12.

Other top catches taken recently on similar rigs were a 28-pounder landed by Otto Wiggins and an 18½-pounder boated by Dennis Charles.

Chinooks up to eight pounds are biting in about 40 feet of water on both sides of Peddar Bay as well as in Whirl Bay.

There's been too much wind off the Victoria waterfront for most fishermen to venture out but Bill Richards the only one on the water Sunday, came back with five blues he'd landed between Brotchie Ledge and the Beacon Hill Park flagpole.

Trial Island and Discovery Lighthouse waters are producing chinooks up to 13 pounds along with a few blues. Anchovies have worked best with strip running a close second.

"Not too bad" was the word for MacKenzie Bay, where fishermen trolling bucktails with long eight pound test leaders and a small weight have been picking up blues to three pounds. Indian Bay and Henderson Point have been good spots to try for chinooks weighing as much as nine pounds.

Returns have picked up in Finlayson Arm. Chinooks to 13 pounds have been coming in from deeper water and a lot of blues are sparking an interest in surface fishing.

Further up-Island, fishermen mooching off the wharf in Cowichan Bay are picking up some nice-sized chinooks while smaller fish of the same species have been landed off Bold Bluff as well as Tent, Thetis and Kuper Islands.

Nanaimo fishermen are finding the hottest spot for blues right now lies approximately 200 yards off the north shore of Big Finger Island. Entrance Island waters are also yielding good catches of blues and chinooks to nine pounds in about 80 feet of water.

On the west coast of the Island, chinooks up to 19 pounds are coming in around Rainy Bay and Holford Bay in the mouth of Alberni Inlet.

Perhaps the most unusual and exciting fishing right about now may be found just north of Oyster River and from Willow Point to Standard Marina near Campbell River. In these areas, fishermen trolling bucktails rigged with a small spinner on the head and around half an ounce of weight are landing chinooks from 15 to 25 pounds. The best color patterns are the "grey ghost," purple and white or all white.

Fishermen are finding good catches of blues roughly halfway between Powell River and Comox. These small coho also are providing some good sport for spin-casters working off the wharf at Kelsey Bay.

Steelhead fishermen are experiencing some good luck in the Bore Hole of the Nanaimo River — but the competition is fierce. One would-be angler counted 18 vehicles parked at the head of the trail leading to the hole before heading for a less populated spot.

Other good steelheading reports have come in from the Puntledge, Browns and Big Qualicum rivers.

Trout fishing is picking up in Quamichan, Cowichan, Shawnigan and Sproat lakes.

COBLE'S FISHERMAN'S CALENDAR
Time for Each Day, "Tells When Fish Bite Best"
FOR THE WEEK APRIL 20 THRU 27

SUN	MON	TUE	WED	THU	FRI	SAT	SUN
20	21	22	23	24	25	26	27
5:47 p.m.	6:40 p.m.	7:32 p.m.	8:26 p.m.	9:20 p.m.	9:48 p.m.	10:16 p.m.	11:13 p.m.

Time is Pacific Standard Time — Copyright 1969
Blacker the Fish — Better the Day for Fishing

BOWLERS OF WEEK

Completing list of qualifiers for fivepin rolloffs in annual Times Bowler-of-the-Week competition are June Peddlesden and David Meredith. Rolling at Town and Country Lanes, June topped women's fivepin section in 26th and final week of event with 337-218-242—797 series in Wednesday Classic League, and David paced men with 246-393-265—904 series in Wednesday Niters' League. Both earned weekly awards to qualify for Bowler-of-the-Year fivepin rolloffs at Town and Country on Sunday, April 27. Tenpinners will be shooting for rolloff titles this Sunday at Mayfair Lanes, starting at 1:30 p.m.

China Returning?

LAUSANNE, Switzerland — Red China has applied to take part in the 1976 Olympic Games in Montreal, the International Olympic Committee announced Thursday.

The application was made by the All-China Sports Federation and will be considered here next month.

The IOC said it has asked for full details and will discuss the application "together with that of other candidates through the normal procedure" at the IOC session beginning May 21.

"It is a demand for recognition for a new country," an IOC spokesman said. "It does not presuppose the expulsion of any existing members. The application does not put into question the recognition of Taiwan."

A simple majority is sufficient for admission to the 77-member committee which is dominated by representatives of Third World countries.

However, it was reported that a note attached to the formal letter restated Peking's position that the Taiwanese "illegally occupy China's seat" in the IOC.

China withdrew from the Olympic Games in 1956 for political reasons while teams from Taiwan have participated under the name Republic of China.

Owners Firm on 'Rozelle Rule'

NEW YORK (UPI) — The National Football League management council had an answer on the "Rozelle Rule" for the NFL Players Association Thursday. It was "no."

The players said on April 4 they wished to sever consideration of the rule from contract negotiations, but the council, while "willing and happy to co-operate with the union on virtually all points," insists the matter be considered in collective bargaining.

The rule in question arises when a man plays out his option to become a free agent. As a free agent, he may sign with another club, but that club must recompense the club which held the original contract. It is the players' contention commissioner Pete Rozelle may then set the recompensation at so high a figure that the team seeking the free agent backs off the deal because of the added money ordered by Rozelle.

The NFL council told the union: "We do not see how the subject matter of player retention and movement can be eliminated from bargaining . . . the entire subject of player retention and movement — whether after a player is drafted, while he is under contract, or after an option playout — must be resolved in collective bargaining."

CUMBERBIRCH
Insurance Agencies Ltd.
Motor Vehicle Transfers
PLATES and DECALS
1314 Quadra, 388-4221
Between Yates and Johnson

DATSUN DEALING DAYS AT McCALLUM MOTORS
Brand New 1974 DATSUNS at Great Savings over the new prices.

LOOK
1974 Datsun 610 four-door sedan
DATSUN 610 Four-door sedan with standard shift SAVE $620.00 (compared to the 1975 price)
DATSUN 710 Station Wagon with Standard Shift SAVE $500.00 (compared to the 1975 price)
DATSUN 710 Four-door sedan with Standard Shift SAVE $530.00 (compared to the 1975 price)
THESE ARE JUST A FEW EXAMPLES OF SAVINGS ON BRAND NEW 1974 DATSUNS. SEE THEM & SAVE!
McCALLUM MOTORS
1101 Yates at Cook, 382-6122
1836 Old Island Highway, 478-1741
Dealer Licence D-3103

CAV ELECTRONICS
OPEN FRIDAY 9:30-9, SAT. 9:30-5:30
STOCK REDUCTION SALE!

MARANTZ 4230 2-4 CHANNEL STEREO RECEIVER
Now at last Marantz quality and four channel capability in a moderately priced unit. Features include plug-in Matrix circuitry, built-in Dolby noise reduction system, plug-in remote balance and volume control, walnut cabinet. Power bridging circuit delivers 30 watts per channel (stereo), 12 watts per channel (4 channel).
TRULY A BEST BUY AT $599

ORTOFON F-15E MAGNETIC PHONO CARTRIDGE
Superb trackability and linear frequency response tracking force 1.5 grams, elliptical stylus.
Reg. $64.50 — ONLY $37.95

CONNOISSEUR BD-2 MANUAL TURNTABLE
Performance and economy complete with base, cover and cartridge.
Reg. $199.00 ONLY $139

SONY KV 1710 COLOR TV Reg. $669, only $504
TA 1150 STEREO AMP Reg. $400, only $300
TA 70 STEREO AMP Reg. $150, only $99

SINCLAIR STEREO AMP KITS 50% OFF

EPI SPEAKER DEALS!
Model 110 ..... $245
Model 60 ..... $160
Model 50 ..... $150
Microtower I $130
Microtower II $260
Microtower III ... $425
Model 201
Model 201A
Model 202
$498

All Sales Final On All Sale Items

ARISTON AUDIO RD11 TRANSCRIPTION TURNTABLE
Technically correct and aesthetically satisfying, this machine offers the best performance available at any price. Rumble—80dB wow & flutter .008%. Complete with solid hardwood base and plastic dust cover, tone arm and magnetic phono cartridge.
Reg. Price $439.50
ONE ONLY DEMO $299

2 DAYS ONLY
Hurry down for your share of the bargains!
ALL SALES FINAL

SAVE 30% ON KOSS STEREOPHONES
Due to a special purchase we are able to offer a substantial saving on all Koss 'phones in stock, but hurry because they won't last!

SAVE 33% ON LISSEN LOUDSPEAKERS
Eg. L-28 — Reg. $210 pair.
NOW ONLY $140

OHM "F" COHERENT SOUND SPEAKER SYSTEM
We won't try to describe the system, but instead invite the serious audiophile to listen to them. Meticulously cared for demonstrators.
Reg. $1318 $990

BOATERS! Have We Got a Deal for You! SAVE 25%
• VHF Marine Radios (Standard Radio)
• CB Radios (Johnson Messenger)
• Loud Hailers (TOA Electron)
• Marine Antennas (Antenna Specialists)

QUAD SYSTEM still at last year's price!

CAV ELECTRONICS LTD.
SALES AND SERVICE
HILLSIDE STORE ONLY

RUGBY FINAL TONIGHT

Oak Bay Barbarians will be out to keep the record straight in tonight's Howard Russell Cup playoff final in the Greater Victoria High School Rugby League.

Barbarians, who tackle St. Michael's University School at 8 in Royal Athletic Park, beat the same team in last year's final.

Oak Bay defeated Esquimalt Dockers 15-6 in one semi-final last Monday while St. Mike's advanced with a 23-4 decision over Claremont Spartans.

Any grandmother would agree...

..on wintry nights a down-filled comforter is still the finest covering for beds and sleigh rides. Ours are in blue cotton, in 2 cosy thicknesses, 52" x 78" in size. Just like grandma used to make.

ABC Recreational Equipment

VICTORIA: 564 YATES ST 384-6522

VANCOUVER: 557 RICHARDS ST.,(2nd) 687-7885 and 1822 WEST 4TH AVE. 731-4018

Down-filled gear, backpacks, XC skiing, snowshoes, quality tents & boots

An Impressive Flotilla Set for Victorian Days

AROUND OUR SHORES
pat dufour

One of the most impressive parades of floating real estate will take place Saturday, May 17, in the Inner Harbor as a novel highlight of Victorian Days festivities.

Jack Simpson and Dave Cooper, who are co-chairing the boat parade, already have signed up about 50 pleasure craft, some being the most expensive jobs afloat in this area.

Flos Prior, who heads the Victoria Chamber of Commerce's tourism section, says the response has been "absolutely fantastic" with every yacht club in the area.

Most of the large pleasure cruisers are usually kept in the Sidney area, so to see the huge armada in the downtown area will be a unique experience for many.

Jack and Dave are determined to keep this a fun affair. All the boats will dress ship and those aboard will be kitted out in suitable Victorian Days rigs.

The beats will gather in the Brotchie Ledge area, the parade getting under way at 6 p.m.

Mayor Peter Pollen will be aboard Con Andre's Walithy in the Inner Harbor at the ready to take the salute as the boats go by.

Tying up in the Inner Harbor, skippers and their guests will round out the evening with a barbecue on the Lower Causeway.

If you have a boat, either power or sail, and would like to take part in this one, you can reach Jack at 656-4195 or Dave at 477-9210.

One of the major sailing events of the season—the fourth annual Great Equalizer Race—begins in Seattle next Friday.

Representing the Royal Victoria Yacht Club in the classic will be Greg Oliver's Distant Drummer, Tom Loney's Goodbye and Archie Campbell's Sea Robin. The three-day race, run in three separate laps, covers a distance of about 118 miles with a time limit set for 4 p.m. on the Sunday.

★ ★ ★

The Canoe Bay Sailing Club has a full schedule planned for this weekend.

On Saturday, there's a 10½-mile single-handed race around the buoys, beginning at 11 a.m. This one is an invitational event for any interested sailor.

The 17-mile Russell Island race is set for Sunday, beginning at 9 a.m. The starting line for both races will be in the vicinity of the Sidney government wharf.

Forty-seven boats turned out for the last of the Saturday six-milers, raced last weekend.

John Barker's interlude was over-all winner. After her came Steve Meredith's Impasse, Willi Fahning's Dominique, Alan Dickinson's Viking, Cam Thomson's Cal-Lorri, Peter Copeland's Feather Daryl Foster's Tzonqua, G. Wilson's Alana, Colm Hogan's Malda and John Parks' Bon Homie.

★ ★ ★

RVYC's Andrew Burton was over-all winner of the Elk Lake Sailing Association's annual regatta, sailed Sunday on the lake, and he also won the hotly contested Laser section.

George Kirkwood of the Esquimalt Squadron, Canadian Forces Sailing Association, placed second in Lasers. Third was Colin Nichols of CFSA.

Salt Spring Island sailors made a clean sweep in Sabots, Aileen Neith placing first, followed by Arthur Buitenwerf and Karen Truscott.

Eric Gravenor and Danny Cushing of ELSA were the two top sailors in El Toros.

Frank Taylor and Les Mennie of the Tsawwassen Yacht Club placed first and second in Delta 10s. Hans Waelti of ELSA won in Sea Flys and club-mate Neil Atkinson the X class section.

★ ★ ★

Laser, 420 and Fireball sailors of CFSA will have series racing Sunday at 11 a.m. in Esquimalt Harbor while RVYC's Laser and Davidson competitors will race Saturday at Cadboro Bay, beginning at 1:30 p.m.

CLIFF ADVANCES

SYDNEY, Australia Cliff Thorburn, a Victoria native now living in Toronto, advanced to the quarter-finals of the world snooker championship Thursday by defeating Graham Miles of Britain, 25-4.

Thorburn won eight games in the final session of the second-round match to complete a rout of the second-seeded Miles.

Eddie Charlton of Australia led Bill Werbeniuk of Winnipeg 8-6 in their 29-game match.

Joining Thorburn in the quarter-finals were defending-champion Ray Reardon of Britain, who edged Warren Simpson of Australia 15-14, and Rex Williams, another Briton.

HOMELITE

BIG SAW POWER!

SUPER XL-MINI AUTOMATIC

The 9 lb. 8 oz.* Chain Saw with the BIG POWER features

- Simplex fast start system. Quiet tone™ muffler
- Automatic and manual chain oiler
- Large capacity fuel and oil tanks
- Thick rubber covered handle bar and pistol grip

And more famous Homelite features!

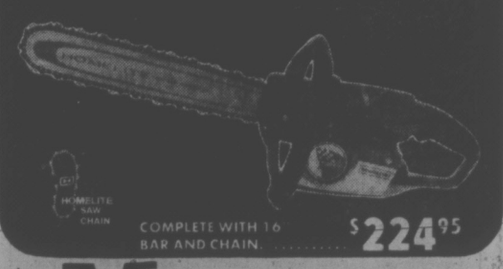

COMPLETE WITH 16 BAR AND CHAIN $224.95

VICTORIA Lawnmower Hospital LTD.

834 Johnson St. 386-8338

Here's the new Birks Electronic

The Day-Date Wonder that never needs winding!

For only $59.95 a man can now wear a Birks Swiss Electronic... assuring him accuracy, good looks and worry-free performance. It will run on or off his wrist with a battery good for at least a year. Day and date change automatically every midnight.

With yellow case and stainless steel back.

$59.95

BIRKS JEWELLERS

HILLSIDE SHOPPING CENTRE 706 YATES ST.

BASEBALL SCOREBOARD

AMERICAN LEAGUE

Eastern Division

	W	L	Pct.	GBL
Boston	5	2	.714	—
Detroit	3	2	.600	1
Milwaukee	4	3	.571	1
Cleveland	2	2	.500	1½
Baltimore	3	3	.500	1½
New York	1	6	.167	4

Western Division

	W	L	Pct.	GBL
Kansas City	6	2	.750	—
Oakland	5	3	.675	1
California	4	4	.500	2
Texas	4	4	.500	2
Minnesota	3	5	.375	3
Chicago	3	7	.300	4

Texas 000 060 001—7 8 0
Chicago 000 001 002—3 9 1
Jenkins 1-2, Foucault (8) and Sundberg; Bahsen 6-2, Upshaw (5), Gogolewski (7) and Downing. Home run: Chicago—D. Johnson (1st).

NATIONAL LEAGUE

Eastern Division

	W	L	Pct.	GBL
Chicago	6	1	.857	—
St. Louis	5	3	.625	1½
Pittsburgh	3	3	.500	2½
Philadelphia	3	5	.375	3½
Montreal	3	5	.375	3½
New York	2	5	.286	4

Western Division

	W	L	Pct.	GBL
Atlanta	6	4	.600	—
Los Angeles	6	4	.600	—
San Diego	4	3	.571	½
San Francisco	4	4	.500	1
Cincinnati	4	6	.400	1½
Houston	3	6	.333	2½

Cincinnati 010 000 012 00— 4 12 2
Los Angeles 000 011 011 01— 5 13 1
Nolan, Borbon (8), McEnaney (9), Carroll 1-2 (9) and Bench; Messersmith, Marshall 2-1 (9) and Ferguson. Home runs: Cincinnati — Concepcion (1st), Geronimo (1st).

New York 401 005 020—14 13 2
St. Louis 400 120 000— 7 9 5
Koosman, Parker (2), Baldwin 1-1 (4) and Grote; McGlothen, Curtis (1), Sosa 0-1 (5), Sadecki (6), Moore (7), Graman (9) and Simmons. Home run: St. Louis — Simmons (2nd).

Chicago 000 235 000—10 13 2
Philadelphia 110 020 250— 9 15 1
Burris, Frailing 1-1 (5), Zamora (7) and Swisher; Twitchell, Acosta (6), Schueler (6), Hilgendorf (6), Garber (8), Hoerner (9) and Boone. Home runs: Chicago — Monday (1st), Lacock (1st); Philadelphia — Schmidt (2nd).

Houston 100 000 000 0— 1 9 1
Atlanta 000 100 000 1— 2 8 0
Roberts 1-1 and May; Morton 3-0 and Correll.

Montreal 001 000 105— 7 16 1
Pittsburgh 100 000 003— 4 9 3
McAnally 2-0, Murray (9) and Foote; Reuss 0-1, Demery (9) and Sanguillen. Home run: Pittsburgh — Stargell (3rd).

Medal Round Name Altered

The former under-and-15 medal rounds, a bi-weekly competition designed to bring together the top women golfers in the district, will operate with a new look now.

It will be the Harris and Erickson Trophy competition.

Next round will be played Monday at Gorge Vale with golfers starting at the following times:

10 a.m. — Margaret Todd, Edna Hay, Betty Phillips, Doreen Brunston.

10:07 — June Lovitt, Joan Lawson, Mary Reid, Madelaine McNamara.

10:14 — Jean Smith, Dale Shaw, Juanita Turner, Bea Breffitt.

10:21 — Pat Berry, Gert Pumfrey, Georgina Campbell, Betty-Lou Johnstone.

10:28 — Flo Chapman, Betty Strome, Heather Stewart, Tracy Pierpoint.

10:35 — Flo McIntyre, Ann Thomson, Marg Robertson, Lorna Rooper.

10:42 — Lil Thirlwell, Aileen Anderson, Irene Horne, Peggy Matthews.

R. V. DEALERS!

BONAIR Dealerships Now Available

WRITE TO...

FRANK DUNN SALES LTD.

6379 KINGSWAY, BURNABY, B.C.

PHONE 437-5120

EX-49ER JOINS ESKS

EDMONTON (CP) — Quarterback Dennis Morrison, a lefthander who spent the 1974 season with San Francisco 49ers of the National Football League, has signed a 1975 contract with Edmonton Eskimos.

we're SPRING'n with TORO

Dependable, hardworking lawn and garden equipment

ALL-NEW GUARDIAN MOWER

WITH 6 ENGINEERING IMPROVEMENTS

The new Toro® Guardian® mower has been completely redesigned. Result: the most advanced lawn mower Toro has ever engineered.

It has a revolutionary new High Torque™ engine for more cutting force. A new "Quick-Change" bagging system that dumps and replaces in less than 15 seconds. And a new "Scythe-Action" blade that slices grass cleanly and evenly. (See additional refinements at right.)

All in all there are over 30 engineering and safety improvements in the new Guardian. See it and all the other fine Toro lawn and garden products at your Toro dealer today

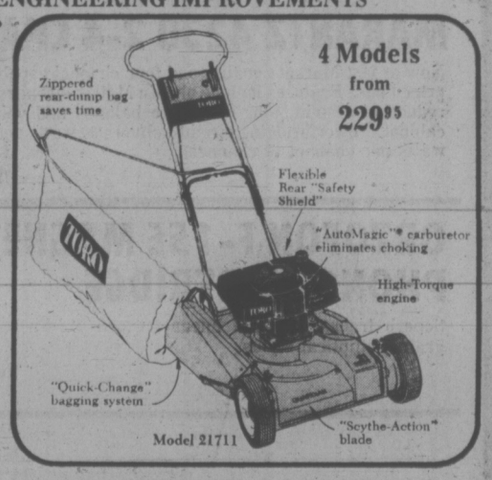

Start your garden with a Toro Tiller

Small garden or large, Toro has a tiller to match the job.

Wide 26-inch tilling width on all models plus Toro dependability, advanced engineering and safety features (see details at right).

The available options include: pick and slasher tines; a furrowing tool; and a Til-Row attachment for cultivating. 4-, 5-H.P. models available.

See a dependable Toro tiller at your dealer today.

4 h.p. 299.95
5 h.p. 325.95

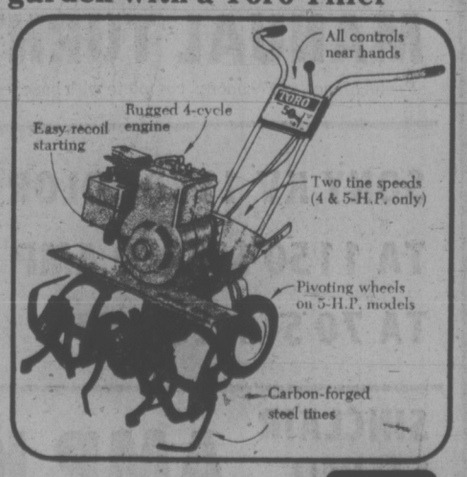

Haven't you done without a Toro long enough? TORO

Choice of Credit Arrangements Available

VICTORIA Lawnmower Hospital LTD.

Stock Items Completely Serviced With Same Day Delivery

834 Johnson Street Phone 386-8338

You're invited!

Meet and Hear Hugh Curtis, M.L.A., Saanich and The Islands, and Bob McClelland, M.L.A., Langley, at

The Official Opening

Of the British Columbia Social Credit Store-Front Office, 3943D Quadra Street, Lake Hill Shopping Centre, corner of Quadra and Reynolds.

TOMORROW Saturday, April 19 1:30 P.M.

Drop in for a visit any time, 10 a.m. to 4 p.m. Monday through Saturday. This office, and a second one, at 2460 Beacon Avenue in Sidney, are staffed by volunteers who will be happy to talk with you, to answer your questions and provide assistance in any matter relating to provincial affairs.

Saanich Office Phone 479-5315 Sidney Office Phone 656-6232

SOCIAL CREDIT IS WORKING FOR YOU . . . JOIN US!

Jocelynn Included With Golf Leaders

Times News Services

PALM SPRINGS, Calif. — Sandra Palmer, playing consistently despite cold, windy weather, shot a two-under-par 70 Thursday for the first-round lead in the $200,000 Dinah Shore women's golf tournament.

The 11-year pro from Dallas suffered just one bogey as on-again, off-again winds gusted up to 30 miles per hour over the Mission Hills course, a par-72 layout of 6347 yards.

One stroke back at 71 were Sandra Haynie, Betty Burfeindt, Jocelynn Bourassa of Shawinigan, Que., and Kathy McMullen.

The 72-hole tournament, richest in the history of the Ladies Professional Golf Association, had a field of 55 of the game's best players seeking a $32,000 first prize.

Miss Palmer, who finished in the top 20 a total of 25 times in 28 tournaments last year, had problems just twice, both times on the back nine.

She bogeyed the 14th, a 153-yard par-3, when she two-putted. And on the 18th, her drive went into the well of a tree alongside a lake that borders the fairway and surrounds the green.

An officials' ruling gave her a free drop away from the edge of the water and she wound up with a par five on the 570-yard hole.

She had two birdies on the front nine, which she completed in two-under-par 34. She had one birdie and a 36 on the second half.

Sandra Post, a native of Oakville, Ont., now living in Florida, had a two-under-par 34 on the front nine but went four over on the back and finished at 74.

Sandra Palmer	34-36—70
Betty Burfeindt	36-35—71
Sandra Haynie	35-36—71
Jocelyne Bourassa	36-35—71
Kathy McMullen	34-37—71
Joanne Carner	35-38—72
Susie McAlister	34-38—72
Jan Ferraris	37-35—72
Mary Lou Crocker	34-38—72
Debbie Austin	35-37—72
Marlene Hagge	37-36—73
Margie Masters	38-35—73
Carol Mann	37-36—73
Sandra Post	34-40—74
Murle Breer	37-37—74
Chako Higuchi	36-38—74
Sharon Miller	35-39—74
Joyce Kazmierski	36-38—74
Donna Caponi Young	37-37—74
Kathy Ahern	37-37—74
Carole Jo Skala	36-38—74
Clifford Ann Creed	35-39—74
Marla Astrologes	34-40—74
Pam Higgins	37-38—75
Bonnie Bryant	39-36—75
Betsy Rawls	37-38—75
Laura Baugh	38-37—75
Marilynn Smith	38-37—75

JOCELYNN BOURASSA
. . . tied for second

North Seven Under Par

PENSACOLA, Fla. (AP) — If Andy North plays according to form in the last three rounds of the Pensacola open golf tournament, he should be in excellent position to get his first win in three years on the professional golf tour.

North went on a birdie-scoring binge Thursday to take a one-shot lead in the $125,000 tournament with a seven-under par 64.

"I've always played better in the last rounds," he said Thursday. "All of my good cheques have come when I've been shooting good in the third and fourth rounds."

The 34-30 over the par 71 course gave North, whose best finish was a second at Houston last year, a one-shot edge over a quartet of players —Bruce Crampton, Charles Coody, Mike Wynn and Bert Greene.

With 30 players breaking 70 in the opening round, it appeared it might take better than even par to survive today's cut when the field of 147 is trimmed to the lowest 70 scorers an dties.

Among those on the borderline at the start of the second round were South African Gary Player and Lee Elder, who won this event a year ago and thus became the first black man ever to play in the Masters.

Billy Casper had to settle for a par 71 while Great Britain's Peter Oosterhuis, who lost a playoff to Elder last year, was at 72. George Knudson of Toronto, the only Canadian in the tournament, had a 76.

Three shots away at 67 were Pat Fitzsimmons, veteran Miller Barber, Don Iverson, Sam Adams, and Bryan Abbott.

Andy North	34-30—64
Mike Wynn	33-32—65
Bruce Crampton	33-32—65
Bert Greene	32-33—65
Charles Coody	33-32—65
Pat Fitzsimons	32-35—67
Don Iverson	32-35—67
Miller Barber	33-34—67
Bryan Abbott	34-33—67
Sam Adams	32-35—67
Alan Tapie	34-34—68
Lou Graham	34-34—68
John Mahaffey	34-34—68
Bobby Walzell	33-35—68
Ralph Johnson	35-33—68
Bob Eastwood	32-36—68
Graham Marsh	34-34—68
Jerry McGee	33-36—69
Victor Regalado	34-35—69
Phil Rodgers	35-34—69
Bob Wynn	34-35—69
David Graham	33-36—69
a-Jerry Pate	37-32—69
Danny Edwards	34-35—69
Bruce Devlin	32-37—69
Bob Murphy	34-35—69
John Jacobs	36-33—69
Lynn Lott	36-33—69
Roger Maltbie	33-36—69
Rocky Thompson	34-35—69
a-amateur.	

"JALE" AT The Pachanga

English Side Visits Duncan

DUNCAN – Riegate Collegiate of England was scheduled to complete a British Columbia tour with a match against a combined Vancouver Island all-star high school here today.

The visitors overwhelmed a combined 100 Mile House-Williams Lake side 74-0 Thursday at Williams Lake.

Canterbury INN
YOU OWE IT TO YOURSELF . . .
to dine out this Friday or Saturday. And what better place, where the food and service is so delightful, than the Canterbury Inn? EDWIN COPPARD entertains nightly in the BLACK PRINCE ROOM. No cover charge.
310 Gorge Rd. E
382-2151
Canterbury Inn

Yo Olde SPAGHETTI FOUNDRY
We make you an offer you cannot refuse . . .
DINNER from '2.45
Includes tossed green or bean salad, sour dough bread and butter, and Spumoni ice cream.
5:00 - 11:00 p.m.
Lunch 11:30 - 2:30
1127 Wharf at Bastion Sq. 386-6359

Sonics Trail

SEATTLE (AP) — Golden State's Rick Barry scored 33 points Thursday night and the Warriors went on to defeat Seattle SuperSonics 105-96 in a National Basketball Association playoff game.

The Warriors now hold a 2-1 lead in the best-of-seven Western Conference semi-final, which resumes Saturday afternoon in Seattle.

The Warriors controlled the game's tempo through most of the second half despite some brief Seattle flurries. Seattle tied the score for the final time with 8:50 left in the game on two Fred Brown free throws.

Golden State then pulled out to an 89-84 advantage as Barry made three key assists.

In games tonight, Washington plays at Buffalo in the best-of-seven Eastern semi-final which Washington leads 2-1, and Chicago plays at Kansas City in the best-of-seven semi-final series that Chicago leads 2-1.

the Duke's
DIXIELAND JAZZ
with "DAVE KEEN"
V.J.S. Members Reduced Rate
Diners—No Cover Charge Friday Night
4558 CORDOVA BAY RD., 382-1714
EVENING RESERVATIONS PLEASE, 658-8922

NATIONAL DEMONSTRATOR SALE

1974 CHRYSLER NEW YORKER BROUGHAM
Power windows, seat, air conditioning, tilt wheel, AM FM radio. REG. LIST $8364
$6775

WE NEED YOUR USED CAR AND WE WILL PAY TOP DOLLARS FOR YOURS!

8 ONLY 1974 DODGE DARTS
Various Equipment and Colors. Priced to clear. Example: Stock No. 4529
DART SPORT
Floor shift. REG. LIST $4516
$3775

1975 DART CUSTOM
4-Door Sedan
225 Cu. in., six cylinder, power steering, automatic, radio, white walls, Sienna metallic, black vinyl roof. Stock No. 5022
REG. LIST $5248
$4573

10 Only 1975 DODGE DARTS
To Select from all at Similar Savings

1974 CHRYSLER NEWPORT
2-Door Hardtop
Power windows, push button radio, rear defroster, tinted glass, 400 cu. in. 8 cylinder 2 barrel. Stock No. 4194
$5175

1974 DODGE COLT
4-Door Sedan
1892 cc engine, power disc brakes, white walls, automatic transmission. Stock No. 4662
REG. LIST $4239
$3490

1975 DODGE MONACO
2-Door Hardtop
360 Cu. in., automatic, power steering and brakes, tinted glass, rear defroster, etc. Stock No. 5009
REG. LIST $5817
$4980

1975 DODGE CORONET CRESTWOOD
6-Passenger Station Wagon
V8 Automatic power steering, power brakes, electric rear defroster. Stock No. 5108
REG. LIST $6567
$5661

1975 CHRYSLER CORDOBA
Factory air conditioning, bucket seats, console, 400 4-barrel, sun roof, power windows, seat, trunk, AM stereo tape. Stock No. 5100
REG. LIST $9047
$7738

1975 CHARGER S.E.
2-Door Special
Radial tires, bucket seats, console, 3-speed automatic, vinyl roof, wire wheel covers. Stock No. 5034
REG. LIST $6670
$5775

1975 DODGE CORONET CUSTOM
4-Door Sedan
Brougham/Salon package, 360 cu. in., AM radio, stereo tape, plus many more options. Stock No. 5109
REG. LIST $7012
$6175

NO DOWN PAYMENT
Up to 48 Months with No Payments 'til June 1975

1975 DODGE DART SWINGER
2-Door Hardtop
225 Cu. in., six cylinder, automatic, power steering, radio, electric rear defroster, Cinnamon metallic, black vinyl roof. Stock No. 5001
REG. LIST $5488
$4773

1975 DODGE DART SWINGER
2-Door Hardtop
Fully powered automatic silver metallic black vinyl roof. Stock No. 5021
REG. LIST $5238
$4565

HAVE A HAPPY DAY AT NATIONAL
Instant Financing on Approved credit.
(Victoria) Dealer Licence Number D-3722
NATIONAL CHRYSLER DODGE
Both sides of 800 Block YATES ST. • 384-8174

Check out all of its features and you may not believe the price tag.

Flight Deck dust cover is hinged at back for easy access to record changer.
Stereo headphone jack.
8-track cartridge tape player/recorder. Slide mode Switch lets you set deck to play continuously or stop at the end of each program or at the end of program 4.
Precision 3-speed automatic record changer with Micro-Touch 2G tone arm and cue control.
AM/FM/Stereo FM tuner provides virtually static-free FM and excellent AM reception. Featuring Stereo Indicator Light, and Target Tuning which tells you when each station is properly tuned.

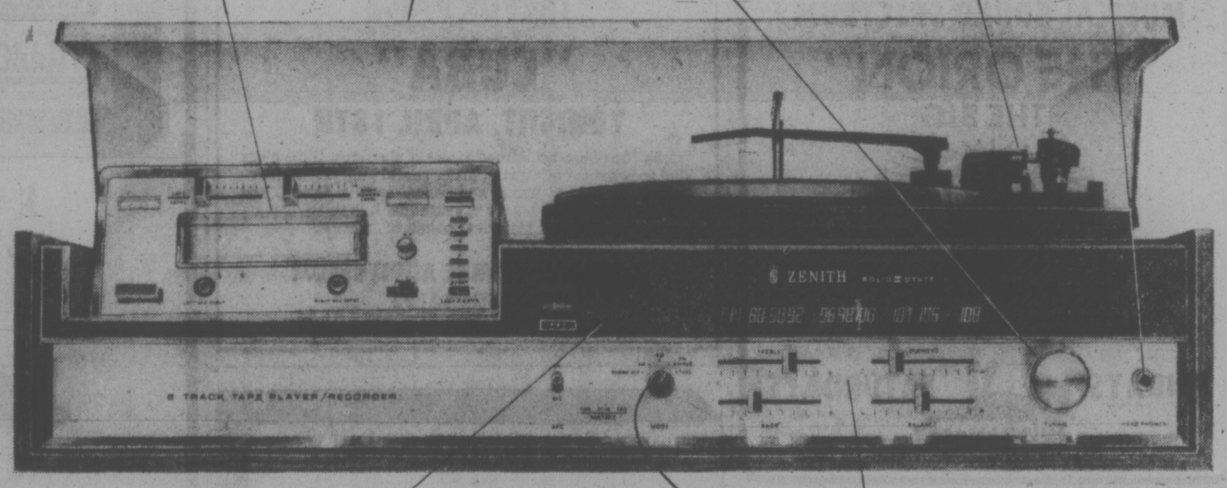

"Digilite" Automatic AM/FM Dial Scale Selector with computer-type numerals makes tuning easier. When AM band is selected, only the AM tuning scale lights up, and the same for the FM/Stereo FM band.
$595.00
Deluxe Solid-State Amplifier is specially matched to the exclusive Allegro 3000 speakers for optimum tonal balance.
Suggested retail price of the Prestwick model F594W.
Two Plus Two speaker matrix lets you add two extra Allegro 3000 speakers, giving you a 4-dimensional effect. Each speaker has a 10" woofer with 5 lb. magnet structure, 3½" horn tweeter, LC crossover network, 16 ohms system impedance.

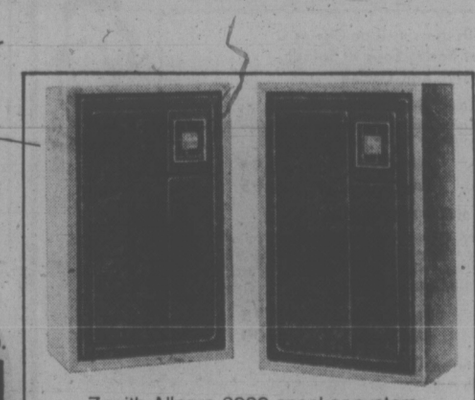

Zenith Allegro 3000 speaker system features a specially-designed tuned port that puts air pressure to work as another sound source.

And Check Out Zenith's fine 4-Channel Allegro Sound Systems, too.
ZENITH® Allegro
The quality goes in before the name goes on.®

Colortron Television Ltd. 3180 Harriet 383-9113
White's Television 2383 Beacon, Sidney 656-3012
Alexander TV 2832 Quadra 385-4236
Butler Brothers 2396 Douglas Street 383-5961, 1720 Douglas Street 383-6911
Thomson Electronics 680 Granderson 478-7741
Telev Wauthy Electronics Ltd. 747 Cook 385-0933
Mais Furniture & Appliances Ltd. 1821 Cook 385-2435
Chew's TV & Stereo Ltd. 2280 Cadboro Bay 592-2343
Kent's Ltd. 742 Fort St. 383-5164
Coast to Coast Newspaper Advertising

11 12 1 GROCERIES 2 OPEN 10 9 24 HOURS 3 AT 8 QUONLEY'S 4 GOV'T. at FISGARD 7 6 5

26 oz. Complimentary Pepsi with minimum $5 TAKE OUT OR DELIVERY ORDER
ITALIAN and CANADIAN CUISINE
Caesar's Italian Village
1813 DOUGLAS
386-0373

OPEN SUNDAYS 5-9 P.M.
DINING WITH A DIFFERENCE
Gay Nineties Spare Rib House
WHERE KEN PEAKER
Plays Your SING-A-LONG MUSIC
A SPARKLING ATMOSPHERE For
PERSONALIZED MUSICAL HAPPENINGS
World-Famous SPARERIBS — Full Dinner Menu
825 Burdett — CHERRY BANK HOTEL — 385-5380

CREST MOTOR INN
BUSINESSMEN'S LUNCHEON
11:30 a.m. to 3:00 p.m.
Featuring Daily Specials
PROVINCIAL DINING ROOM AND COFFEE SHOP
OPEN WEEKDAYS
7 a.m.-10 p.m.
SUNDAYS and HOLIDAYS
8 a.m. - 10 p.m.
386-2421
344 BELLEVILLE ST.
Facing the Inner Harbour

Little Denmark
Dinner Music By
Bert Pottenier at the Piano
Fri., Sat., Sun.
31 BASTION SQ.
Lunch, 11:30-2:00
Dinner from 5:00 p.m.
Closed Mondays
Reservations 385-8833

zanybarbra.
". . . boisterously funny old-time farce . . . STREISAND at her best!"
—Vincent Canby
New York Times.
Barbra Streisand
"For Pete's Sake"
STARRING MICHAEL SARRAZIN
ESTELLE PARSONS, WILLIAM REDFIELD
OAK BAY
2184 OAK BAY AVE
598-2213
EVENINGS AT 7:00 AND 9:00
MATURE ENTERTAINMENT Closed Sun.
Adults $2.25, Students $1.75, G.A. $1.00, Children $1.00

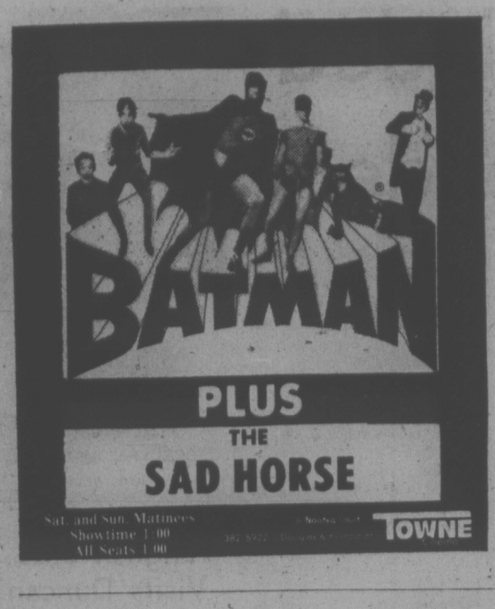
BATMAN
PLUS
THE
SAD HORSE
Sat. and Sun. Matinees
Showtime 1:00
All Seats 1.00
TOWNE

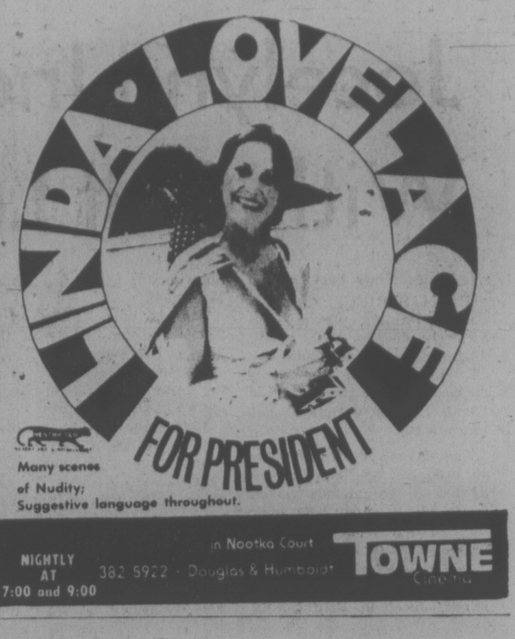
LINDA LOVELACE FOR PRESIDENT
Many scenes of Nudity; Suggestive language throughout.
NIGHTLY AT 7:00 and 9:00
in Nootka Court
382 5922 - Douglas & Humboldt
TOWNE Cinema

Family Style DINING
Enjoy satisfying, inexpensive dining out often — at SCOTT'S, downtown.
OPEN 24 HRS. EVERY DAY
SCOTT'S RESTAURANT
650 Yates at Douglas

THUR·FRI·SAT
PIT STOP
CABARET
DANCING TO THE WONDERFUL SOUNDS OF "HOME GROWN"
DANCING . . .
9:00—1:30 A.M.
Westwind Motor Inn
741 Goldstream Ave.
478-8334

ACADEMY AWARD WINNER
BEST FOREIGN FILM
"What a film! Instantly one of the ten best movies of the year. Federico Fellini is a director that I admire above all others."—Gene Shalit, NBC-TV Today Show.
MATURE ENT.
WARNING: Some Suggestive Scenes and Dialogue.
B.C. Classifier
ENGLISH SUBTITLES
ROGER CORMAN Presents
FELLINI'S AMARCORD
fox cinema
cambie at hillside 382—3370
STARTS TONIGHT
ONE SHOW NIGHTLY AT 8 P.M.
Box Office Opens 7:45

Sour Grapes!
return by popular demand
Ladies free till 11
Mon.-Thurs.
2 Nights Only
LOUIE and the ROCKETS
Mon. and Tues.
Apr. 21 and 22
Limited seating
Advance tickets at the
BROWN JUG Cabaret
1318 Broad St. 595-6433

Camosun College Community Education Services
in co-operation with the British Columbia Provincial Museum
• Presents •

THE WORLD AROUND US
IN COLOR, FILM BY
TREVOR PAIGE
"CUBA"
TONIGHT, APRIL 18TH
"Cuba" has been acclaimed as one of the finest films of its kind to come out of Cuba in many years. This exciting contemporary film is travel and educational in nature, and contains no political bias or propaganda. It is an intrigueing blend of recent and historical points of interest.
8 P.M. NEWCOMBE AUDITORIUM
ADMISSION $1.75
SENIOR CITIZENS AND STUDENTS $1.25

MUSICAL SOUND SPECTRUM
"THE ORION"
THE BIG
CABARET
DINING 7:00 to 9:00 P.M.
DANCING: 9:00 to 2:00 a.m.
FRIDAYS SATURDAYS
INGRAHAM HOTEL
2915 DOUGLAS ST. 385-6731

FOR THE WHOLE FAMILY
the
VICTORIA OPERATIC SOCIETY
presents
Lerner & Lowe's Broadway Musical
Camelot
AT THE
McPherson Theatre
Fri., April 18 — Sat., April 26 — 8 p.m.
Matinees—Sunday, April 20, 2 p.m.
No Show Monday, April 21
Tickets available McPherson Box Office
Senior Citizens and Student Prices Available
BOX OFFICE NOW OPEN

Salute to Britain
IN BOTH DUNCAN and VICTORIA
THIS WEEKEND
All Dinners include Choice Of:
Beef Barley Soup or Salad,
Dessert and Coffee
1. Roast Beef Dinner, English style
Yorkshire pudding, horseradish, vegetable potatoes. Beautifully garnished.
For One 3.95
For two 6.95
2. Cornish Pastie
Cubed choice beef and vegetables rolled in light pastry surrounded by whipped potatoes. Served with cole slaw, fresh vegetables and roll. So beautiful and delicious.
For one 3.25
For two 6.00
3. Mutton Chops
Lamb chops served in 'Olde English Tradition. Two vegetables, Potatoes and hot roll. Very lean and cooked to perfection.
For one 3.25
For two 6.00
Bring the Whole Family
FULL DINING AND BANQUET FACILITIES
Smitty's
IN VICTORIA:
850 Douglas 383-5612
7 a.m. to 12 p.m.
IN DUNCAN:
Trans-Canada Highway
Entertainment 6 p.m.-9 p.m.
Bernie Ryall

DOWNSTAIRS CABARET
Tuesday through Saturday
THE ALLEN HOROWITZ BAND
UPSTAIRS CRYSTAL BALLROOM
Saturday Only
DAFFODIL DANCE
with
GEOFF VENABLES ORCHESTRA
(DOOR PRICES)
No Cover Charge Tues.-Thurs., Fri. — Sat. $1.00
STARDUST
1037 VIEW ST
Lots of Free Parking
385-1031

MOVIE GUIDE

What could be better than The Three Musketeers?
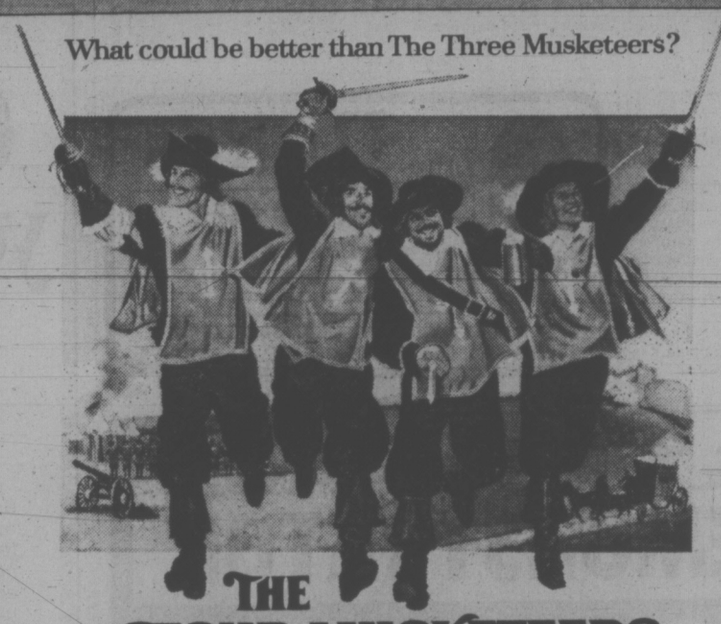
THE FOUR MUSKETEERS
CORONET TIMES — NIGHTLY AT 7:05 & 9:05
SATURDAY & SUNDAY AT: 1:30, 3:15, 5:00, 7:05 AND 9:05
DRIVE-IN GATES 7:30 SHOW 8:00
GENERAL ENTERTAINMENT
ALEXANDER SALKIND Presents OLIVER REED · RAQUEL WELCH
RICHARD CHAMBERLAIN and MICHAEL YORK as D'Artagnan
FRANK FINLAY · CHRISTOPHER LEE · GERALDINE CHAPLIN
JEAN PIERRE CASSEL IN A RICHARD LESTER FILM
"THE FOUR MUSKETEERS"
with SIMON WARD and FAYE DUNAWAY as Milady
CHARLTON HESTON as Cardinal Richelieu
ADDED FEATURE AT THE DRIVE-IN ONLY
CORONET 836 Yates 383 6414
TILLICUM DR-IN Burnside at Tillicum 382 7531
PAUL NEWMAN ROBERT REDFORD IN "BUTCH CASSIDY & THE SUNDANCE KID"

BEST ACTRESS
2nd WEEK

NIGHTLY AT: 7:05 and 9:15
SATURDAY AT: 1:05, 3:05, 5:05, 7:05 and 9:15
MATURE WARNING: Occasional coarse language. — R. W. McDonald, B.C. Dir.
ELLEN BURSTYN
KRIS KRISTOFFERSON
ALICE DOESN'T LIVE HERE ANYMORE
ROYAL 805 Broughton 383 9711

HOLDING FOR A 7TH WEEK!

BEST SUPPORTING ACTRESS
INGRID BERGMAN

AGATHA CHRISTIE'S "MURDER ON THE ORIENT EXPRESS" IS THE No.1 FILM TODAY! GO SEE IT. EVERYONE ELSE IS!
CAPITOL 805 Yates 384 6811
Mature Entertainment.
WEEKDAYS AT 6:50 and 9:05
SATURDAY and SUNDAY AT: 2:15, 4:35, 6:50 and 9:05

THURSDAY — FRIDAY — SATURDAY
THE FOGHORN
Dance to the Sounds of
"THE NEW FRIENDS"
The James Bay Inn
384-7151 270 GOVERNMENT STREET 2 Blocks Past the Legislative Buildings

SING-ALONG
with GEORGE McDOWALL
Tam O'Shanter
900 CARLTON TER., ESQ.
THURS., FRI., SAT. — 8:30 P.M.
RES. 383-2022

The Thatch
CABARET
ROYAL OAK INN
4680 ELK LAKE DRIVE
658-5231

SNOW COMING

Hank Snow will team up with Rosemary Atkins and the Statler Brothers in a country music show at Victoria's Royal Theatre May 8.

The award-winning group of singers will sing from among their recording hits.

Snow has been named Number One Vocalist of the Year by the Country Song Roundup on more than one occasion.

Tickets are available at the Victoria Memorial Arena box office or at the Royal on the night of the performance.

Seats for the 8:30 p.m. show will cost $4.50, $5.50 and $6.50.

Artist to Exhibit

Victoria artist Kerry Kelly will exhibit his works at the Bau-Xi Gallery April 22 to May 3.

Known best for his stained glass work, Kelly will display line drawings reminiscent of the pictures on his stained glass windows in their simplest form.

He is considered a competent draftsman whose artistry demonstrates his value for humor and irony.

This is Kelly's first exhibition at the gallery at 827 A Fort St.

Charles Dickens
MOTOR INN
Our Dining Lounge has reopened
NOW OPEN FOR BREAKFAST, LUNCH and DINNER EVERY DAY
(Closed Mondays)
BUSINESSMEN'S LUNCHEON SPECIAL 1.95
Between 11:00 and 2:00
241 GORGE RD. EAST
RESERVATIONS 386-1391

"JALE"
AT The Bacchanalia

SPRING BLOSSOM FROLIC
This Saturday, enjoy the Big-Band Sound featuring special music of the season. Dancing 'til 1 a.m. in the spacious Seaview Room. $7 per couple.
McMorran's Table Res. 480-5224

Tokaj Villa
HUNGARIAN RESTAURANT
WEEKEND SPECIAL
PRIME RIBS of BEEF AU JUS and Yorkshire Pudding
Includes Hungarian Goulash Soup, Salad, Deep Fried Ice Cream for Dessert
5.95 per person
REGULAR MENU ALSO AVAILABLE
RESERVATIONS 383-4732
1122 YATES ST.
Also catering to banquets and receptions.
Ample Free Parking

John Minshall Presents
Canterbury Tales
WESTERN CANADA THEATRE CO.
Artistic Director Tom Kerr
A Joyous Musical
FRI., MAY 2, SAT., MAY 3—8 p.m.
SAT. MATINEE 2 p.m.
McPHERSON PLAYHOUSE
Tickets $5, $4, $3 — Students, Sr. Citizens, $1 off (Mat. only).

shampoo is the smash of the year

"shampoo is the most virtuoso example of sophisticated kaleidoscopic farce that american moviemakers have ever come up with."
—pauline kael, new yorker magazine

"the 'la dolce vita' for the 1970's."
—judith crist, new york magazine

"It is going to be a smash. i think it will be one of the biggest pictures in a long, long time."
—gene shalit, nbc-tv

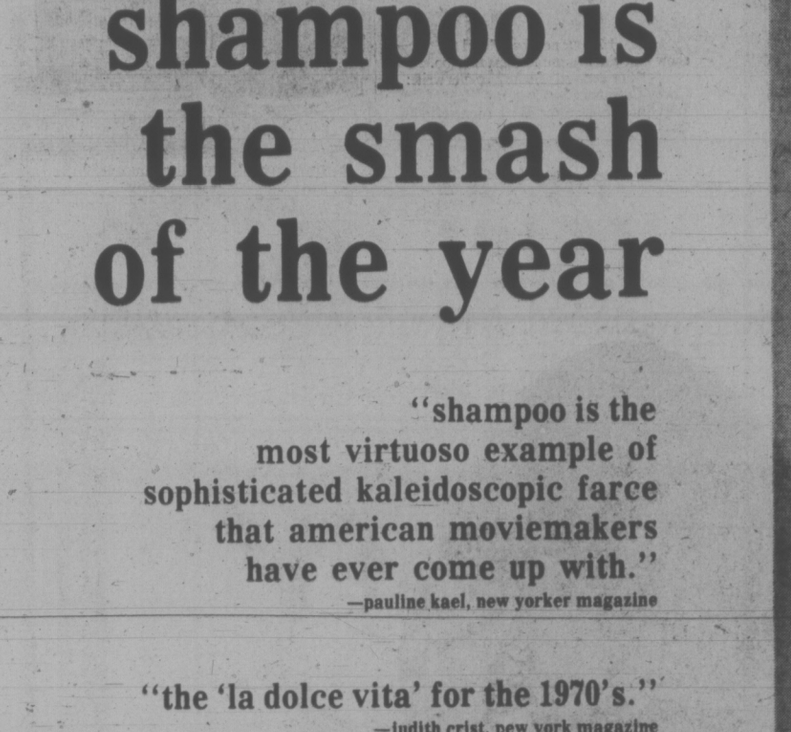

5th WEEK!
WARNING: Coarse and suggestive language
R. W. McDonald, B.C. Dir.
NIGHTLY AT 7:00 and 9:10
FRI., SAT., and SUN
2:00, 4:15, 6:40 and 9:05
HAIDA
808 YATES STREET
382-4278

STARTS TODAY!
They'd do anything for a story...and do.

JACK LEMMON
WALTER MATTHAU
IN A BILLY WILDER FILM
THE FRONT PAGE
co-starring
VINCENT GARDENIA · SUSAN SARANDON · ALLEN GARFIELD
DAVID WAYNE · CHARLES DURNING · AUSTIN PENDLETON
and CAROL BURNETT
Screenplay by BILLY WILDER & I.A.L. DIAMOND
Based on the play by BEN HECHT and CHARLES MacARTHUR · Directed by BILLY WILDER
Executive Producer JENNINGS LANG · Produced by PAUL MONASH
TECHNICOLOR® PANAVISION® A UNIVERSAL PICTURE ADULT ENTERTAINMENT
MATURE
WARNING: SOME SWEARING AND COARSE LANGUAGE
NIGHTLY AT 7:10 and 9:15
ODEON 2
780 YATES STREET
383-0513
FRI., SAT., AND SUN., 1:30, 3:20, 5:15, 7:10 AND 9:15

WHITE EAGLE HALL
90 Dock St.
PRESENTS A DANCE
featuring
HENRY FIELDING
AND HIS ORCHESTRA
SATURDAY, APRIL 19TH
Admission $3.00 9:00 P.M.
Sponsored by the Polish Assoc.

THURSDAY FRIDAY SATURDAY
The "ALL NEW" Wig 'n Dickie
VARIETY SHOW
Plus
HAZEL FLINN and JOHNNY HAYDN
and
THE WIG 'N DICKIE SHOW BAND
THEATRE Wig 'n Dickie RESTAURANT
THE WILSON MOTOR INN
850 BLANSHARD ST.
RESERVATIONS:
385-6787 or 385-4211

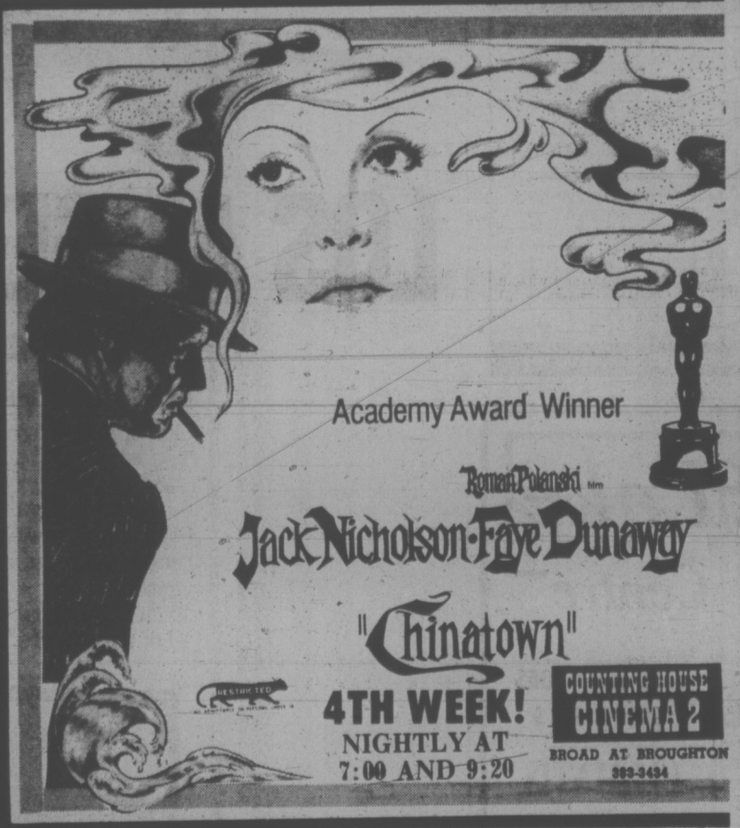

4TH WEEK!
NIGHTLY AT 7:00 AND 9:20
COUNTING HOUSE CINEMA 2
BROAD AT BROUGHTON
383-3434

MARINA
DINING LOUNGE
IN OAK BAY
IS NOW OPEN
For Your Dining Pleasure

Enjoy the Song Lyrics of Jamaica's
KEITH COPPER
APPEARING NIGHTLY
WED. TO SUN.
From 7:00 p.m.
DINING and DANCING
FRIDAY and SATURDAY
HOURS: LUNCH—Mon. to Fri., 11:30-3:00
DINNER — Mon. to Sat., from 5:00
SUNDAY, 12 noon - 8:30
FOR YOUR RESERVATION 598-4511

The Second Greatest Flyer in the World—

The war was over—and the world's greatest flyers had never met in combat. But Waldo was going to change all that—even if it killed him.

ROBERT REDFORD
IN A GEORGE ROY HILL FILM
The Great WALDO PEPPER
5th WEEK!
NIGHTLY AT 7:10 and 9:15
FRI., SAT., and SUN., 1:35, 3:25, 5:15, 7:10 and 9:15
GENERAL
ODEON 1
780 YATES STREET
383-0513

ACADEMY AWARD WINNER
2ND WEEK

Best Actor ART CARNEY
"HARRY & TONTO"
MATURE
WARNING: Some suggestive dialogue
R. W. McDonald, B.C. Dir.
COUNTING HOUSE CINEMA 1
BROAD AT BROUGHTON
383-3434
NIGHTLY AT 7:00 and 9:05

Pie in the sky turned to pie in the face when politician Governor Ray Blanton spoke at the University of Tennessee in Chattanooga. Police arrested one of the students and charged him with assault after the cream pie hit the governor.

Wife Ad Brings Response

OXFORD, Mich. — **Wayne Bennett**, a 41-year-old widower, is considering 162 responses to his advertisement for a new wife.

Bennett ran an ad in the Oxford Leader, which began: "Wanted one wife: Experience not needed, will train the right person . . ."

He says many other respondents have been turned away because his ad specified "no phone calls."

Bennett's first wife, **Marie**, died of a heart attack last year. She was 37. They had been married for nearly 20 years and had two teenaged children.

He says he's ruled out one woman who sent a letter saying her friends call her "**playful Sue**, if you know what I mean."

"My idea of a wife is not Playful Sue," Bennett said.

WASHINGTON — President **Gerald Ford** enjoyed himself hugely Thursday night at Ford's Theatre, thus shattering one of the most macabre and groundless "traditions" of the capital: Presidents do not go to that theatre because **Lincoln** was assassinated there (110 years ago this week).

In actual fact, the theatre was closed following Lincoln's assassination and only began stage plays again during the Nixon administration. Lincoln was not only the last president to go to that theatre but the first, since it only opened a few months before his death, and in any case Ford has enough real problems without worrying about superstitions.

LONDON — American comedian **Danny Kaye** was welcomed with a royal kiss Thursday night when he met his "great friend" **Princess Margaret.**

The meeting took place in a glittering variety club dinner and the Queen's sister was being introduced to an official lineup of guests.

The introductions over, the princess embraced Kaye, cuddled him and gave him a kiss. Then she asked: "Oh, my dear, how are you?"

Kaye replied with a smile: "I'm feeling marvellous — and you're looking marvellous."

OTTAWA — Former prime minister **John Diefenbaker** left Thursday for a one-week holdiay in Bermuda.

Diefenbaker, 79, underwent surgery last month for the removal of his prostate gland. He has been recovering at home for the last few weeks.

people

Daughter Denies Onassis Divorce

PARIS (AP) — Christina Onassis described as "totally untrue" on Thursday reports that her father, Aristotle Onassis, planned shortly before his death to divorce Jacqueline Kennedy Onassis. She said they were happily married.

The statement, issued here through the offices of Olympic Airways, also said relations between Miss Onassis and Jacqueline were based on friendship and respect.

Miss Onassis, 24, is the principal heir to the shipping magnate's fortune, estimated at $1 billion.

"There are no financial or other disputes separating her father's widow and herself," the statement said.

The denial was prompted by recent New York reports that Onassis asked a lawyer last December to consider undertaking his case in divorce proceedings and that there were disputes between Miss Onassis and her stepmother over the inheritance.

In Athens, Miss Onassis' lawyer said Thursday she had sued her former stepfather, Stavros Niarchos, for the estimated $300 million inheritance he received when her mother died.

The lawyer, Theofanis Zoukos, said Miss Onassis filed a suit against the shipping magnate early in March. It also demanded that Niarchos' wedding to her mother, Tina Livanos, be declared null and void.

Niarchos married Miss Onassis' mother in October, 1971. She died in Paris last October of a blood clot.

Her mother's first marriage was to Onassis.

Meet a proud Canadian.

Your first taste will tell you why we're proud of Royal Reserve—its smooth and mellow flavour. In fact, in actual taste tests, Canadian rye drinkers preferred its character and quality to one of the best-selling brands.* Make the Royal Reserve discovery yourself.

Royal Reserve. By Corby.

P.S. Use our new back label to show that you're a proud Canadian too.
*For detailed taste test results write: Corby Consumer Services, 1201 Sherbrooke Street West, Montreal 110, Quebec.

Corby. Good taste in Canada since 1859.

INSTANT ACTING ALL PURPOSE
RX-15
MAKES GARDENS
ZOOM
GIVES MORE LIFE
TO LAWNS AND PLANTS

Home gardeners coast to coast report:

Mums, roses, lawns, trees, vegetables bloom in virtually ANY soil . . . even sand! Your lawn becomes a thick carpet of golf course green, your trees, shrubs, berries and vegetables just burst with health and vibrant beauty.

Amazing RX-15 *does it in just 7 DAYS or your money back!*

RX-30 Evergreen Food

Another NEW product designed especially for Evergreens, trees and shrubs, and for indoor "greenery," ivy, philodendron, etc. When used as directed RX-30 prevents CHLOROSIS (yellowing) and evergreens produce beautiful new growth.

RX-20 Rose Food

Designed especially for roses and is FAST acting. Used by growers for bringing roses into bloom for the International Rose Show, and by winners at the Canadian Rose Show. A perfect fast feeding product ESPECIALLY FOR ROSES.

MIRACLE APPLICATOR

A simple attachment for your hose or sprinkler enables you to water and fertilize at the same time. It will supply a proper proportion of RX-15 Plant Food safely and without burning, regardless of water pressure.

AT YOUR FAVORITE HARDWARE OR GARDEN SUPPLIES DEALER

LOS ANGELES BY SPACESHIP.

Only Western can take you by wide-body DC-10 Spaceship.

Our Spaceship takes off nonstop for Los Angeles every morning at 11:35. In addition to our 2 other convenient daily flights.

When you fly Western, you get a lot more than just a seat too. Like our famous First Class Legspace for every passenger on every flight. Plus complimentary Champagne for every adult. And the best on-time record in the jet age of any major U.S. airline. Number 1 for three years in a row — 1972, 1973 and 1974. (The C.A.B. selects the leading 100 U.S. city pairs for measuring on-time performance. We fly between 13 of these pairs, which represent 34% of our nonstop flights operated.)

Charge it on the American Express Card.

Pay for your ticket quickly on the American Express Card. Or spread out payments on the Sign & Fly* extended pay plan. And use the American Express Card to pay for hotels, meals, car rentals, or just about anything else you need on your trip. If you don't already have an American Express Card, get an application wherever the card is honored.

Lv.	Arr.
VANCOUVER	LOS ANGELES
6:25 AM	10:56 AM Thru-Jet
11:35 AM	3:07 PM Nonstop DC-10 Spaceship
4:05 AM	9:04 PM Thru-Jet

Western Airlines
Hawaii / Alaska / Canada / Western USA / Mexico

Your Travel Agent knows — just say you want to fly Western. Or call us toll-free at ZE-6740.

Elk Lake Garden Centre

VEGETABLE AND FLOWER SEEDS

CHILTERN HOUSE Ltd

SEED POTATOES ONION SETS

CAMELLIAS
Well budded — Just waiting to bloom — For You!
2.95 and 4.45

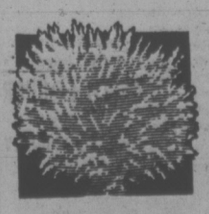

HEATHERS
3/2.49

BACK YARD PATCH OR BOWLING GREEN . . . USE THESE FOR WEED FREE LAWNS

SATURDAY RED TAG SPECIAL

GREEN CROSS
WEED 'N' FEED
With "Killex"
22 lb. Covers 5,000 sq. ft. Reg. 9.95 ..... 8.95
11 lbs. covers 2,500 sq. ft. Reg. 5.99 ..... 5.39

LAWN GREEN
Balanced Lawn Food
22 lb. Covers 5,000 sq. ft. Reg. 8.95 ..... 8.00
11 lb. Covers 2,500 sq. ft. Reg. 4.99 ..... 4.45

CLEMATIS
Variety of colours . . . Beautiful!
3.25

WINTERGREEN
Shiny leafed evergreen ground cover — red berries in fall.
1.25

Remember . . . It pays to shop out-of-town for plants!

5450 PAT BAY HIGHWAY
Victoria's Only Lakeside Garden Centre

Victoria Times
THIRD SECTION
family

Candy Factory Prompted By 'Gyp' on Date Rolls

MOTHER EARTH NEWS

By JOHN SHUTTLEWORTH

As you know, if you're a regular reader of this feature, I'm always on the lookout for self-employment ideas that an ambitious individual can start on the proverbial shoestring. Little one- and two-people enterprises that almsot anyone can launch . . . with or without former experience. Businesses which can be run either part or full time. Small ventures that can — if necessary — be moved from one location to another . . . or operated out of a spare room, garage, basement or kitchen.

And that's just the kind of enterprise that Michele and Michael Sevin — who live in Vancouver — have come up with!

Michele says that it all started on a rainy, dreary evening when she timidly brought home a small box of coconut-covered date rolls. "Timidly" because the Sevins were out of work and Michael had said that they couldn't afford treats. Still, he tasted the candy . . . and grudgingly admitted it was good. "But it's really a gyp," he said. "You can get a whole pound of dates for 31 cents . . . and this smidgen in fancy wrapping costs 75 cents."

The next evening, when Michele entered the kitchen, Michael greeted her with two steaming bowls of his own freshly cooked dates that were the consistency of pudding. Michele says that the dish was fantastic . . . especially after she added some sunflower seeds. Soon the young couple was experimenting with even more exotic variations on the basic date pudding.

Eventually Michele and Michael rached what they — and everyone who tasted the homemade candy — thought was the epitome of natural food treats. They called it the Almond Date Ball and they made it like this:

First the Sevins brought one cup of water to a boil and added one teaspoon of ground cinnamon. Then they dropped in four pounds of loose, pitted dates and covered the pan with a heavy lid. After a minute or two, the heat under the pot was turned off and its contents were allowed to sit for about five minutes, or until the fruit inside was soft. The dates were then crushed with a potato masher (or creamed in a blender) until they were smooth.

Once the date mixture was cool enough to handle (the cooler it is, the less sticky), a small amount was scooped out and shaped into a ball. An almond was then placed on top and the tasty morsel rolled in a bowl filled with sunflowr, poppy or sesame seeds and granola or coconut. (Other toppings favored by the Sevins are ground peanuts, wheat bran and wheat germ. And for an extra-special treat, they say to try mixing peanut butter or tahini with the dates before coating a scoop of the pudding.)

Well, to make a long story only medium length, Michael and Michele eventually started packaging and selling boxes of 54 Almond Date Balls for resale in health food stores all around Vancouver. Soon, natural food restaurants, an herb shop, an avant-garde cinema and outlets on a university campus were also handling the Sevins' candy.

"Almond Date Balls retailed at 15 cents apiece, the stores bought them from us for 10 cents each and every ball cost us a little less than 3 cents to make (not including labor, or distribution expenses such as gasoline). In other words, each box sold — wholesale — for $5.40 and brought us $4.00 gross profit on our material costs. The average shop took two batches at a time, and some would buy as many as five or more," says Michele.

"Counting the time required for setting up to make a batch of 25 boxes of Almond Date Balls — and for cleaning up afterward — you can figure about one hour's work per box. That's approximately $4.00 gross profit per hour. Or five work hours per day for five days. Then, on the sixth day, all 25 boxes are piled in the van for delivery while we do our shopping . . . and the seventh day is one of rest."

Michele says that, after she and her husband had worked their candy enterprise in and around Vancouver for a while, they decided to take a summer vacation. And the business went right along with them!

"We prepared a large batch of the balls, packed it in three big plastic buckets with tight lids (recycled bakery supply containers) and took the buckets with us on an extended holiday camping trip to the Okanagan . . . B.C.'s fruit-growing region. Large plastic bags held the coatings, and we packed all the boxes, bowls, wooden spoons and wrapping materials we'd need in the back of our van.

"Then, whenever we found a nice public campsite, and the weather was warm and sunny . . . we'd just stop and make our candies on the grass or at a picnic table. We sold enough Almond Date Balls to pay for the trip!"

Can you duplicate the Sevins' success? I see no reason why not. Check with your local health department to find out what licenses you'll need . . . and start rolling those Almond Date Balls! Michele and Michael Sevin say that the rest is easy, fun . . . and profitable!

For a more complete description of the Sevins' candy business and how they founded it, send 10 cents and a stamped, self-addressed long envelope to The Mother Earth News, c-o Times Family Desk, 2621 Douglas. Ask for Reprint No. 202, Start Your Own Candy Factory.

Centre for Disabled Gets $450 Boost

The fund for the proposed activity centre for the handicapped, to be built near the Battin-Fielding complex in Saanich, has received a $450 boost from handicapped children.

The donors are patients attending the G. R. Pearkes Clinic for Handicapped Children.

The money was raised through the sale of ceramic articles made by the children under the instruction of Mrs. Irene Raynham of 10 Jedburgh Road.

FANTASTIC SPRING SHRUB SALE
SAT. THROUGH MON., APRIL 19th, 20th, 21st

- Plant your instant hedge now with beautiful bushy 4-5' English Laurel Only $3.50 per plant.
- Gallon containers of: Thuya Pyrimidalis, Thuya Plicata Aurea, Spanish Broom, Blue Ellwoodi, Junipers, Cypress Only $1.00 plant.
- Azalea Japonica "Mothers' Day" 75¢ a plant.
- Other fine plants available: Rhododendrons, Concord Grape, Arbutus, Golden Euonymus, Pyracantha, Pieris Japonica (Lily of the Valley Bush), Thuya Plicata (Native Red Cedar), and many more.
- Also the novel Coulter Pine $2.50 plant.

Free Orchid Blooms for 1st Thirty Customers!

Nursery Open 8 a.m.-6 p.m.

2143 NEWMAN ROAD, Saanichton.

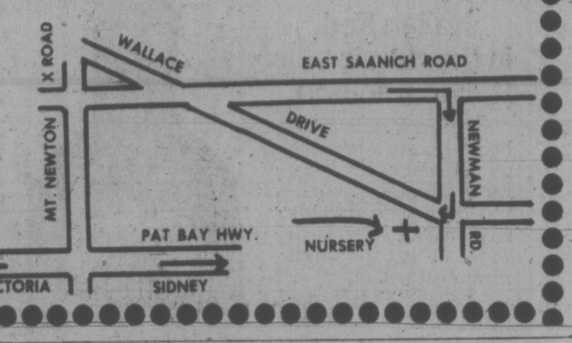

Village Crafts Outlet For Seniors, Handicapped

Village Crafts on Oak Bay Ave. began as a small store where six craftsmen sold their goods.

Now with more than 200 individual suppliers, the shop features handcrafted articles including knits, scarves, jewellery, toys and paintings.

Village Crafts is a retail outlet for the work of hundreds of handicapped and senior citizens in Victoria and is a meeting place to talk with other craft workers.

It has been in operation for 19 months, staffed by one full-time worker and 12 or more volunteers.

A federal L.I.P. project first put it on its feet, and organizers hope means will be found by which to keep it operational.

Browsers are welcome at the store, located at 2170 Oak Bay Ave.

Wrong Date

Christ was born at least four years earlier than 1 AD, but when the error was discovered it was too late to change the calendar.

GENETIC RISKS 'QUALITY' ISSUE

HALIFAX (CP) — About six per cent of all newborn children have some genetic disability and parents should be aware of genetic problems, the risk parents run in having genetically-disabled children and the options open to them, says Dr. Philip Welch, a geneticist at Dalhousie University.

Genetic problems are more widely recognized today because of the tendency toward small families and "people are more concerned with the quality of their children," Dr. Welch said in an interview.

The wider recognition of such problems, however has not helped much in Nova Scotia in terms of communicating about them.

"There is a desperate need for the education of physicians, public health nurses, social workers and the general public, and regional centres are needed to provide genetic counselling," he said.

Dr. H. C. Still, a Halifax family physician, said doctors have to know more about genetics.

The problem is greater than is sometimes realized, Dr. Still said. He noted that up to 30 per cent of cases handled by the Izaak Walton Killam Hospital for Children here deal with genetic abnormalities in the young patients.

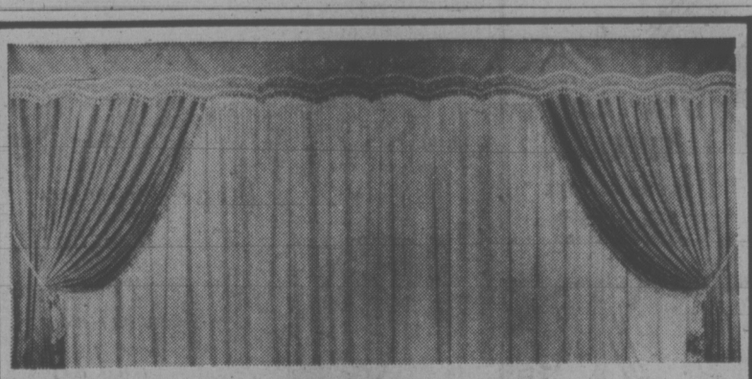

14 DAY DELIVERY CUSTOM CRAFTED

- ANTIQUE SATINS • We have a color for you
- ACRYLIC • All-new '74 and '75 collections
- DAMASKS • Beautiful new patterns, colors
- PRINTS • 100% cotton available for any room
- FRENCH TERGAL SHEERS • Washable easy care
- ALL WORK DONE IN OUR WORK ROOM • TRIPLE FULLNESS SHEERS • DOUBLE FULLNESS DRAPES
- COMPLETE DRAPERY TRACK SERVICE
- WINDSOR PLEATING

RE-UPHOLSTERING SERVICE

Ph. 592-7315

Windsor Drapery Co.

2224 OAK BAY AVENUE† VICTORIA

Better mileage than comparable domestic luxury sedans. Below are other sound engineering reasons for owning a Mercedes-Benz 450SE.

The Mercedes-Benz 450SE Will the others ever catch up?

Mercedes-Benz has always engineered automobiles which are ahead of their time. Many of the engineering concepts that put these automobiles ahead were pioneered by Mercedes-Benz over 20 years ago. They are still not found in any domestic sedan.

The 450SE has moved Mercedes-Benz even farther ahead. It has developed the basic systems of the automobile to greater heights than any other sedan in Mercedes-Benz history. Will the other manufacturers ever catch up? Read the following. Then decide for yourself.

The 450SE looks as if it were designed in a wind tunnel, not a styling center. It was. Its aerodynamic design harnesses air-flow instead of fighting it.

On the *outside*, the 450SE Sedan is not as big as a full-sized domestic car. The only thing big about this Mercedes-Benz is the room inside. The 450SE is a five-passenger sedan with 20 cubic feet of trunk space. And its 21-gallon gas tank can give you about 400 miles of cruising range.

No wonder many engineers agree that this is the shape and size of the automobile of the future.

Aircraft construction

While the majority of the cars in North America still have the body bolted to the frame, the Mercedes-Benz 450SE has no separate body or chassis structure. Its panels are fused into a unit with over 6000 individual electric welds. It is this basic method of construction which allows modern jet aircraft to have the enormous strength necessary while still maintaining their light weight.

Safety first

The structure of the 450SE is the latest in a series of Mercedes-Benz patented safety developments. It is designed so that the front and rear sections absorb force in the event of an impact, to help the passenger cell remain intact.

Even the gas tank is different. It's mounted over the rear suspension of the automobile. The tank is then surrounded by steel bulkheads. Now think about the location of the gas tank in your car.

The filler neck is located on the side and has been designed to pinch itself closed in the event of impact. Other manufacturers may be forced to alter their gas tanks in the future. With the 450 Series, Mercedes-Benz did not wait for pending legislation.

Performance and mileage

Underneath that purposeful exterior there is a unique engine. There isn't another like it in any other make of passenger car in the world. This fuel-injected overhead-cam V-8 is little bigger than the average domestic six-cylinder engine and about 40% smaller than the average-sized domestic V-8. But because of its efficiency, with this reasonably sized V-8 you don't pay a performance penalty to get good gas mileage.

The best handling Mercedes-Benz Sedan ever

The best way to appreciate a 450SE's handling advancements is to compare your car to a 450SE.

Each wheel on a 450SE is suspended separately. So, unlike *all* domestic sedans which continue to have the same basic wagon type rear axle they have had for decades, the suspension of a 450SE is fully independent. This system is completely different and allows the standard radial tires to stay mated to the road where they belong.

Mercedes-Benz goes to great expense and effort to initiate new suspension developments. They can spell the difference between accident and incident. Ahead of their time? Unfortunately, for other sedan owners, years ahead. Owners of the 450SE, however, can call on these developments right now, and every time they take the wheel.

For a full descriptive brochure, with more details and pictures on the 450SE and other models, please write Mercedes-Benz of Canada Limited, 849 Eglinton Ave. E., Toronto, Ont., M4G 2L5.

One final thought. Today, when more than ever everyone is searching for lasting value, a Mercedes-Benz 450SE makes good sense. After all, an automobile which is years ahead of the rest today is far more likely to hold its value while the others are trying to catch up tomorrow.

Mercedes-Benz

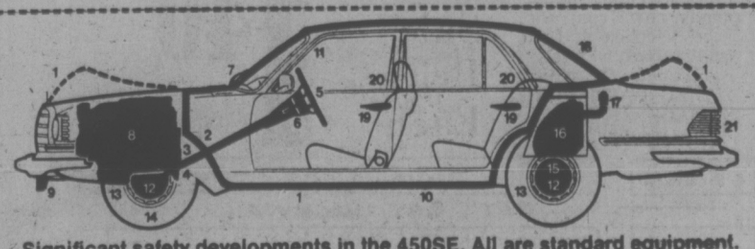

Significant safety developments in the 450SE. All are standard equipment.

You will find some of them in other makes. But Mercedes-Benz believes that any car built for modern driving conditions should have them all.

1. Crushable extremities/rigid passenger cell
2. Collapsible steering column
3. Variable ratio, servo-assisted steering
4. Steering box location
5. Safety steering wheel
6. Deformable steering hub
7. Articulated windshield wipers
8. Fuel-injected overhead-cam engine
9. Halogen fog lights
10. All-welded construction
11. Aerodynamic rain channels
12. 4-wheel disc brakes
13. Radial tires
14. Zero steering offset
15. Independent rear suspension
16. Steel-encased fuel tank
17. Side safety filler neck
18. Self-cleaning rear glass
19. Safety cone door locks
20. Fully padded interior
21. Self-cleaning rear lights

Bring this to your Mercedes-Benz dealer. He'll give you the details of the 450SE safety story.

THREE POINT MOTORS LIMITED

2620 Government Street at Hillside, Victoria. 385-6737

dealer licence number D-1925

Privacy Shot for Richest Widow

NEW YORK (UPI) — Jacqueline Onassis is likely to have less privacy as one of the world's richest widows than she had as the wife of Aristotle Onassis, whose style shielded her, to a degree, from the public gaze.

After the fascination of Jackie-watchers died down following the former first lady's 1968 marriage to the Greek tycoon who was 23 years her senior, Mrs. Onassis found more privacy than she had enjoyed since John F. Kennedy hit the campaign trail for the presidency in 1960. Private islands, yachts, planes and more time spent abroad provided a golden curtain the widow Kennedy had never known.

Now, at 45, she is one of the richest women in the world in her own right, with a fortune reliably estimated at more than 100 million. That fact alone has revived the public's preoccupation with Jacqueline Bouvier Kennedy Onassis and she is again a powerful magnet for speculation.

What will she do with her new wealth? Will she become a great patron of the arts, the area where her interests naturally lie? Or will she retreat behind her bequests and trust funds to lead a luxury-loving, sun-seeking, bookwormish life?

Two things seem sure to people who know Mrs. Onassis best. She is a loner and loners rarely change their spots. And she will not continue Onassis' way of living which she considered much too lavish to be in good taste and too restless for a woman with teenage children.

Onassis' Paris penthouse on the Avenue Foch is either up for sale or has been bought quietly by the Shah of Iran. The island of Skorpios is being eyes by a Mid East oil potentate. The yacht Christina will be retired.

Mrs. Onassis' relatively modest Fifth Avenue apartment in New York — an acquisition of her Kennedy widowhood in which Onassis was given a bedroom — will continue to be her headquarters. Nor is she likely to give up her New Jersey weekend home where her children enjoy riding horses.

SIGNS OF THE END to a long winter in Toronto include the father-son angling team of Bob Poirier and 6-year-old Mathew. They're after trout and salmon near the Hearn generating station.

26 oz. Complimentary Pepsi with minimum $5 TAKE OUT OR DELIVERY ORDER
ITALIAN and CANADIAN CUISINE
Caesar's Italian Village
1813 DOUGLAS
386-6373

Poison Treatment For Common Cancer

SAN DIEGO, Calif. (AP) — A common cancer killer of children now may be treated by a combination of two drugs, one a potent poison and the other a "lifeguard" which rescues normal cells from death by poisoning.

Dr. Isaac Djerassi of the Mercy Catholic Medical Centre, Darby, Pa., reported that six of 12 children treated for cancer of the lymph glands 5 years ago, are alive and well today.

Those father-figures on your television screen who peddle nostrums for "tired" blood may be operating within the limits of the law, but if that is so, the laws ought to be re-examined.

The myth of "tired" blood as a national epidemic is a patent falsehood, just as is the fanasy that if you stuff yourself with over-priced vitamins you will "have your health" and thus, "have everything."

With half-truths, the half that is true might just as well not be, when feather merchants trick them out to gull the unsuspecting public.

The germ of fact behind the myth of "tired" blood is that red blood cells require hemoglobin to transport oxygen to where it is needed in the body, and an essential part of the hemoglobin molecule is an atom of iron.

A healthy person recycles the same iron over and over as his red blood cells and hemoglobin are continually broken down and remanufactured.

For healthy men, iron deficiency is nearly impossible unless there has been chronic blood loss over a period of time, and the iron in the diet has not been enough to replace the loss.

If this is so, the first thing to do is find out the source of the blood loss. It is little short of criminal to tell a man to replace iron and ignore a bleeding but curable cancer somewhere.

For women in the childbearing years — and what woman with young children is not numbe with fatigue? — there is a real possibility of iron deficiency anemia, if the menstrual blood loss is regularly very heavy and her iron loss exceeds her dietary intake.

But it is unconscionable to the point of negligence to play commercial games with her fatigue by recommending an over-priced bottle of purple bullets when what she needs is a blood count, proper evaluation of her menstrual blood loss and perhaps a dollar's worth of iron pills.

Equally victimized are the millions of susceptible listeners who may be fatigued for reasons that have nothing whatever to do with anemia, and almost certainly have nothing to do with vitamin deficiency.

Among those who are wheedled into taking pills containing iron they do not need are bound to be some whose iron-regulating mechanism is awry. If it is, they run a risk of poisoning themselves.

Apart from wasting money, about all you can expect from overloading yourself with most commercially available vitamin preparations is to turn your urine into a highly colorful, malodorous broth of the vitamins your body rejects.

The serious casualties of the modern version of the snake-oil racket are, of course, those unfortunate ones who are so diverted by the false hope in television pharmaceuticals that they put off finding out what is really wrong with them until it is too late.

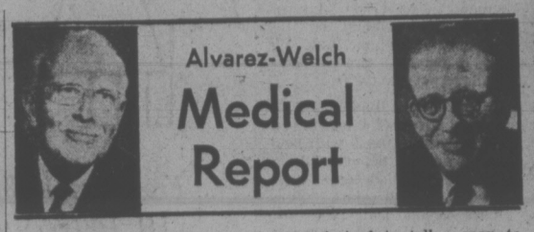

Alvarez-Welch
Medical Report

"Italian Red, in the classic Italian tradition.

Italian Red is a full bodied, very dry wine reminiscent of the lively wines of Tuscany in Central Italy. The Italians have a word for such wine . . . "brioso" which means exuberant.

Italian Red has captured this true Italian character from specially selected grapes grown on the sunny mountain slopes of the Okanagan Valley.

Italian Red. Inspired by Italy's most popular wines.

Calona
Italian Red
Extra Dry Red Wine
Vin rouge extra sec

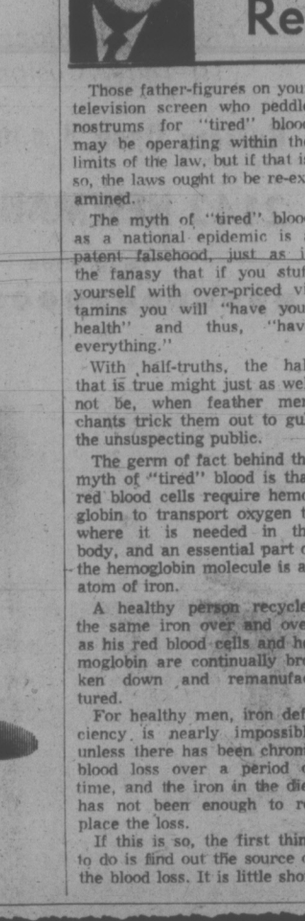

LEYLANDI CYPRESS

The fastest-growing hedge material! 10 to 12" tall now, will reach 10 ft. in four years! Good sturdy stock.

85¢ ea.

50 OR MORE ONLY 80¢ ea.

PLANTING TIME IS HERE NOW!

GOOD SELECTION OF FLOWERING AND SHADE TREES

JUNIPERS — 15 Varieties
CAMELLIAS — 10 Varieties
FLOWERING SHRUBS
HEDGING SHRUBS

Choose your spring needs now from our huge selection of first quality stock, all freshly displayed for your SPRING GARDENING SAVINGS!

Sale Price Each 1.40

Personal Shopping Only

OPEN DAILY 8 A.M. TO 4:30 P.M. — Including Sundays

Marigold Nurseries Ltd.
7874 Lochside Drive

dear abby

Abhors 'Schnorring'

DEAR ABBY: I can sympathize with anyone who is taken advantage of by people who don't drive and are always looking for rides. (I call them "schnorrers.")

Abby, I make sure my tank is not in need of filling when I have company with me because I don't want them to think that if I pull into a filling station it is a hint for them to buy some gas.

Wouldn't you think that after years of chauffeuring people around one would give me a small gift, or buy me a lunch? Never! And I never see any of these people unless I am taking them someplace.

I have decided against joining a certain organization because I would be a taxi for everyone going my way.

My car is a convenience, but it's also an expense. My husband is the provider. I'm not employed.

Please print this, so people who are always "schnorring" rides will realize that some little expression of gratitude besides "thanks a lot" and then slamming the car door would be appreciated. — Had it.

DEAR HAD IT: Here's your letter and I hope it helps. I think you're foolish for denying yourself the pleasure of joining a club for the reason you mentioned. Join, but don't allow yourself to be used.

DEAR ABBY: Is there some way I can break my German shepherds of killing chickens?

The have done it only once, but I have heard that once they do it, they will not stop.

Someone suggested that I tie the dead chickens around the dogs' necks until the chickens rot and it will cure them of killing chickens.

It sounds cruel, and I don't think I'd have the stomach to do it. Can you, or some of your readers, suggest another cure? — Dog lover.

DEAR DOG LOVER: Because dogs kill only when they are in pairs or packs, let only one dog run at a time. Hanging the dead chicken around the dog's neck won't work as a rule. You could punish the dogs by hitting them a hard whack to let them know they've done wrong, but the best "cure" is to keep the dogs away from the chickens. And the chickens away from the dogs.

DEAR ABBY: Two years ago, our mother, a widow, then 60, married an attractive 73-year-old man I'll call John. My brother and I (both married) were happy that Mom found someone with whom to share her life. We never cared much for John, but that's another story.

Mom seemed happy. Suddenly, five months ago she died of a heart attack, and John came out smelling like a rose.

We know for a fact that two weeks after Mom's funeral, John started calling up young girls asking for dates. Last weekend, he took a 25-year-old girl to La Costa, where several of our friends saw him. How's that for poor taste?

John was not exactly poor when Mom married him, but now he's rolling in money and making such a fool of himself. You wouldn't believe the talk in this town. I am sure if Mom had known he would carry on in such a scandalous way, she wouldn't have left him anything. He even got the lovely home Mom and Dad built and furnished.

Is there any way my brother and I can get the home? Our lawyer said it belongs to John for as long as he lives, after which my brother and I will share in the ownership.

Please ask your legal consultants if perhaps there is a loophole our lawyer overlooked. Thank you. — J and S.

DEAR J. AND S.: My legal consultants have advised me against practicing law. And they further suggest that if you lack confidence in your lawyer, you should consult another lawyer for his (or her) opinion.

Hurry Down for Extra Special April Savings Friday and Saturday

Downtown BONUS DAY

1/3 to 1/2 OFF

SAT. A.M. SPECIAL
Group of Tops $2 and $3

PANT SUITS
DRESSES
SWEATERS
BLOUSES
SHIRTS

Miss Frith JUNIOR

1623 Douglas Street 383-7181

charge it chargex or master charge

ROPE TRICK

the go-everywhere shoe that you can wear now and all through Summer

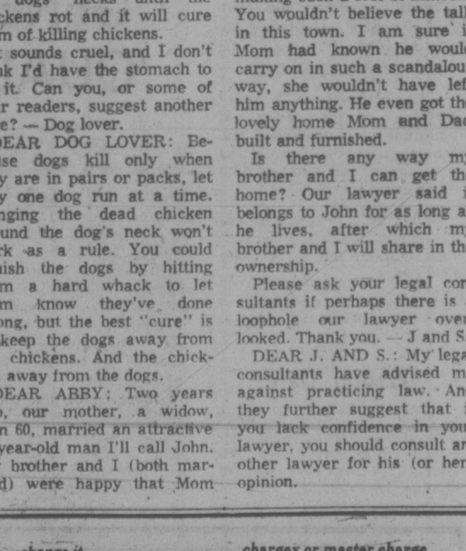

"Vegas" by SRO of Spain
navy kid
tobacco kid
tristan red kid

29.95

Ingledew's
for the great names in fashion

IN VICTORIA — 749 YATES STREET

'Gypsy Frauds' Peddle Driveways

CAVEAT EMPTOR

By LYNNE GORDON

The first sign of spring brings out the "gypsy frauds" — the fly by night operators who come out of hibernation, start knocking at your door and promising all kinds of deals.

Consumers planning to have their driveways paved, refinished or re-capped are prime targets. An unscrupulous operator can drive through a neighborhood like lightning, leaving behind a trail of sub-standard driveways and discontented consumers.

Danger Signals

You can recognize a shady operator by his low, unrealistic prices and his almost non-existent contract. Usually his promises, if written at all, are scratched hastily on a sales slip with no explanation of the job to be done.

It's vital that you and the contractor understand exactly what needs to be done and what materials will be used.

A paving job can mean anything from having a few spots of asphalt dropped on the existing driveway, having all the old asphalt removed or getting a completely new job.

An adequate first paving requires a six inch excavation which is then filled with crushed and compacted limestone . . . and two inches of compacted asphalt.

For a severely cracked older driveway, a good job requires the removal of old asphalt before backfilling with four inches of compacted crushed and two inches of compacted asphalt.

For a re-capping job where minor cracks have appeared, a layer of asphalt over the original driveway is sufficient.

Most problems in asphalt paving come from the cheapest price and the cheapest workmanship.

Watch out for the man who works out of an unmarked truck. Even if he has a telephone number in the yellow pages, it might only be an answering service and there's no way of tracking him down.

Check List

All contractors who sell door to door must be registered with a consumer protection bureau. This doesn't always guarantee the best workmanship but if offers some protection. They are bonded, so if he's at fault, the bureau may be able to get your money back in a dispute.

Make sure the complete description of the job to be done is written into a contract and carefully itemized. Always insist on having the beginning and completion date written. Don't accept "as soon as possible." That could mean next year. And don't give a large deposit. About 10 per cent should show good faith. If the contractor has your money in advance, he has no reason to push to finish the work.

Check the warranty carefully. A reputable contractor will cover you for about a year. This warranty should cover structural problems, such as cracking and drainage. Don't expect to be covered for holes made by ladders, lawn chairs, bicycle stands or high heels.

Shop Around

Before you sign any contract, shop around and get at least two or three estimates. Ask the same questions . . . check the answers. See how knowledgeable the contractor is, how much he's willing to discuss.

Don't be fooled by low bids. Let's face it, the low bidder will have to cut corners somewhere. As a price guideline, a driveway can cost anywhere from 35 to 45 cents per square foot and up for a driveway where excavation isn't needed. For a driveway that does need excavation, you can look at 73 to 80 cents and up per square foot. A ball park figure of about $400, for a driveway that measures 12x20 sounds legitimate.

Another thing you should discuss is whether the price includes spraying for weeds. Weeds have a habit of growing up through cracks in asphalt — and nothing can ruin a driveway as fast.

Stay Home

Once you decide on the contractor, stay home and watch the workman. There is absolutely no way you can be absolutely sure that the work is done properly. But your presence will have a healthy effect on the workmen.

Remember, it's also your responsibility to put up some kind of protective barricade for at least four days to keep delivery men, neighborhood children and stray animals off the fresh pavement.

Cooling off Period

If you find you have been pressured into signing a contract against your better judgment, find out about the "cooling off period in your province." It can be anywhere from two clear working days in Ontario to 10 days in Newfoundland.

Usually the cooling off period applies to any contract from $25 and up depending upon the province, so watch out for those under that amount. The time allowed starts from the day you have the duplicate contract in your hands, not necessarily when you sign the contract. Your cancellation notice must be by registered mail within the specified period.

Best of all, DON'T BE PRESSURED. No legitimate salesman will insist you sign on the spot on the basis that the offer is "only good today." Take your time, keep your head and your money.

Lynne Gordon's new book, The Consumer's Handbook — 99 Commercial Rip-Offs and How to Spot Them is now available through this newspaper at $3.95 per copy. For your copy of this informative book, please send your name and address and a cheque or money order to Consumers, Victoria Times, Box 345, Stn. A., Toronto, Ontario.

STUDENTS TRY TO FIND REASONS FOR DESERTION

TORONTO (CP) — Finding there is little or no research into why wives and mothers leave their husbands and children, a group of students at University of Toronto is endeavoring to investigate.

The students, who are all working toward their master's degree in social work, are led by Prof. Rubin Todres.

They refuse to use the phrase deserting mother, because they say it implies a value judgment on the situation. But they are asking such questions:

—If a woman leaves home is she judged more harshly for doing so than a man would be?

—Or, do mothers leave because of the liberation of women or simply because such things are being brought more into the open in today's soceity?

Said Todres: We want to find out why these women leave their families and hopefully provide more insight and understanding about them and their motives."

Todres and his students say they are aware that the whole question of women who leave still is a touchy one because of existing sexual stereotypes that link the mother more closely to children than the father.

"In 10 years perhaps this won't be considered such an unusual social phenomenon," he said.

Art Classes Scheduled

Artist Beryl Ching-Nui Nee will offer classes for adults and children at the Emily Carr Arts Centre, 207 Government St., starting in a few weeks.

Nee, a newcomer to Victoria, studied Chinese painting in Kowloon and Hong Kong.

No firm date for the start of classes, which will be twice weekly, has been set but interested people are asked to call 382-4922.

Montague BRIDGMAN Ltd.
China Crystal Gifts
511 GOVERNMENT ST. 383-0821

Consumers Set Limit On Clothing Prices

TORONTO (CP) — A Toronto men's wear designer says the clothing industry could fall into a prolonged sales slump because the consumer has begun setting price ceilings on clothing.

Morris Gay, owner of a Toronto custom tailor firm, said 1974 was one of the most successful years in history for the women's fashion industry, but men's clothing entered what could become the worst depression since the 1930s.

"Major price increases have to come soon in women's and children's wear," Gay said in an interview. "What we need is some kind of moratorium, at least until economists, management, labor and governments form a body to re-evaluate the entire system — from textile mills to consumers."

"When I got into the industry in the late 1940s we retailed suits at $50 to $60," Gay said. "In the 1970s we have seen the advent of the $300 to $400 tailored-to-measure suit."

Gay said he wants governments to re-evaluate Canada's textile importing policies, assess the industry's potential in domestic and foreign markets and establish price and production goals that would make Canada self-sufficient in textiles and clothing.

Cookbook Author Homesteader

KENDRICK, Idaho (AP) — A Kendrick farm wife who wrote, printed, marketed, promoted and distributed her own cookbook-homesteader's encyclopedia is not content to rest now that the book is a success.

She has embarked on another, and perhaps bigger step in teaching people to return to Mother Earth.

Carla Emery says her mimeographed, 600-plus-page book was finished last spring after four years' work. In the months since, Carla — no one calls her Mrs. Emery—said orders were pouring in so fast she hired a full-time staff to operate four mimeograph machines six days a week.

Her book is called The Old Fashioned Recipe Book and sells at $12.95, postage included. It contains 44 photograph illustrations and is designed to be an encyclopedia for every conceivable type of cookery.

Carla said she got the idea from the magazine Organic Gardening.

"In those magazines I saw a great yearning on the part of city people to be able to raise their own food," she said in an interview. "I thought, what they need is a great big book that will tell things just like they are."

Now she wants to go on to bigger things. She and her husband Mike plan to begin a homesteading school in 1976 on 400 acres of newly-acquired land near their 150-acre farm.

A sign painted outside her Kendrick office proclaims that, among other things, this school will teach people to "harness and drive a team of horses; fell trees; split shakes; make posts; build a fence; drive a tractor; butcher; cut meat; make sausage; cure bacon; make soap, bread, cheese, butter; can handle bees; tan hides; milk a goat; get wool from sheep to socks."

Why is there interest in back-to-the-land concepts?

Carla says there are spiritual values, for one thing. But she also says, "People see independence as a form of self-defence against economic and political circumstances. The self - sufficient man is a free man."

WORD of TRUTH
Every Saturday, 1:45 P.M.
KARI Radio-550 on your radio dial
Speaker
JOHN FREDBORG

THE BHAGAVAD GITA
THE LAW THAT GOVERNS OUR DESTINY
Mr. Geoffrey Farthing of London, England, will give these two lectures in Victoria, sponsored by the Victoria Branch, Theosophical Society.
Dates: The Gita, Tuesday, April 22, 8:15 p.m.
The Law, Thursday, April 24, 8:15 p.m.
Place: Windsor Park Pavilion, Oak Bay.
No admission charge, all welcome.

EXPERT RE-UPHOLSTERY SERVICE.
Let us make your old furniture look like new.
Decorating excellence in your home.
Showrooms at
HALLMARK DECORATIVE FABRICS
468 BURNSIDE ROAD EAST - 386-2418
1913 SOOKE ROAD - 478-2522 (IN THE COLWOOD PLAZA)

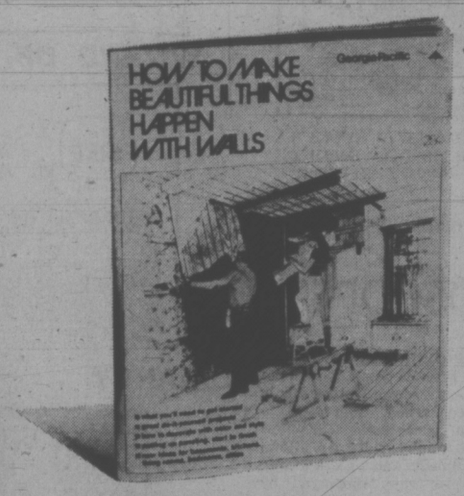

Do-it-yourself ideas. 25¢!
Need remodelling ideas? G-P's got all kinds, from building partitions to panelling walls to decorating rooms. It's all in our 32-page fix-up guide. And just 25¢! Only at G-P Registered Dealers.

Cubbon Building Supplies
1720 Cook, Victoria, B.C.
Langford Building Supplies
940 Goldstream Ave., Victoria, B.C.
Slegg Lumber Ltd.,
3955 Quadra Street, Victoria, B.C.
Bayview Builders Supply Ltd., 1972
Box 10, Mill Bay, B.C. V0R 2P0

Greater Victoria April 21-May 5
MUSIC FESTIVAL
Programs available at
Nelson's Music Centre, Bernie Porter Music,
Hall & Fairfield Music Centre

Kmart
Gives Satisfaction Always!
DISCOUNT BOMBSHELLS
ON SALE SATURDAY FROM 9 A.M. WHILE QUANTITIES LAST.
FRUIT TREES
Choose from a wide variety of 2-year-old Fruit Trees. Peach, Cherry, Apple and Pear.
Limit 4 per adult customer.
SPECIAL DISCOUNT PRICE ..... 2.99 each
BARK CHIPS
Decorating purposes in shrub beds — for weed control — stops erosion from wind and water in exposed areas. 2 cubic ft. bag.
Limit 4 bags per adult customer.
SPECIAL DISCOUNT PRICE ..... 1.37 bag
SEA FOREST MULCH
"Natural Living Soil" — Provides an excellent source of humus. 2 cubic ft. bag.
Limit 4 bags per adult customer.
SPECIAL DISCOUNT PRICE ..... 1.77 bag
FROM OUR GARDEN CENTRE
BEDDING PLANTS
Choose from an assortment of flowering and vegetable bedding plants.
Limit 12 per adult customer.
SPECIAL DISCOUNT PRICE
2 baskets for .88
MEN'S COVERALLS
100% cotton coveralls with full zipper front and long sleeves, in sizes 36 to 46. Green only.
SPECIAL DISCOUNT PRICE ..... 6.97 each
GARDEN FENCE
Beautifies lawns and walks. Protects flowers, shrubs and trees. 10 ft. x 18 inches.
K-Mart Reg. Price — 2.57 each
SPECIAL DISCOUNT PRICE ..... 1.77 each
FROM OUR DELICATESSEN
HAM
Cooked and Sliced
SPECIAL DISCOUNT PRICE ..... 1.97 lb.
UNIVERSITY HEIGHTS SHOPPING CENTRE
3986 SHELBOURNE ST. SAANICH, VICTORIA, B.C.
STORE HOURS: 10 a.m. to 10 p.m. Monday to Friday
9 a.m. to 10 p.m. Saturday

FAMILY CIRCLE

"Mommy! Daddy's gettin' something out of the food-gerator!"

DENNIS THE MENACE

"HOW COME PEOPLE ALWAYS HAVE TO GO TO THE HOSPITAL FOR BABIES? DON'T THEY EVER DELIVER?"

MISS PEACH

HAGAR

PEANUTS

B.C.

WIZARD OF ID

NANCY

MUTT AND JEFF

MARK TRAIL

APARTMENT 3-G

BROOM-HILDA

The Bridge Expert

By FRED KARPIN

A "negative inference" at the bridge table is defined as information (or a strong clue) deduced from a player's failure to take a specific action in the bidding or play. Although this type of inference is available on many occasions, it is often overlooked by the majority of players.

In today's deal, we have an example of a negative inference through which our South declarer was able to diagnose the location of a key card. Sitting in the South seat was internationalist Arthur Robinson, of Philadelphia.

North-South vulnerable. South deals.

NORTH
♠ A 10 8 2
♥ 8 4
♦ A Q 10 4
♣ J 6 4

WEST	EAST
♠ K Q J 6 4	♠ 9 7 5
♥ A J 3	♥ K 10 6 5 2
♦ K 7 6 5	♦ 9 8 3
♣ K	♣ 9 3

SOUTH
♠ 3
♥ Q 9 7
♦ J 2
♣ A Q 10 8 7 5 2

The bidding:

South	West	North	East
Pass	1 ♠	Pass	Pass
2 ♣	2 ♦	3 ♣	3 ♠
4 ♣	Pass	5 ♣	Pass
Pass	Pass		

Opening lead: King of ♠.

West's opening lead of the king of spades was captured by the board's ace. With two heart losers staring him in the face, declarer had to avoid losing a trick to either of the minor-suit kings.

In the trump suit, with the K-x-x outstanding, the percentages favor taking a finesse against the king. Nevertheless, a trick two, Robinson led a trump to his ace. As is evident, he felled West's king.

After picking up East's remaining trump, South led his jack of diamonds, which West covered with the king. The five-club contract was now assured.

The natural question would be why Robinson adopted the play of laying down his ace of clubs, rather than finessing against East's hoped-for king. Here is his explanation:

"East had passed West's opening one-spade bid. I therefore assumed that East did not possess six points, for if he didn, he would have made some response, either a single raise or one notrump. West had opened the king of spades. Presumably, if West had held both the ace and king of hearts, he surely would have led one of these top hearts in order to look at the dummy and then determine what to lead at trick two. Thus it was virtually certain that East had either the ace or king of hearts.

"If East also held the king of clubs, he would not have passed West's opening bid. So West had to have the king of clubs—and my only hope was that it was a singleton. On this given day I was lucky."

CRYPTIC CROSSWORD

ANSWERS TO THURSDAY'S PUZZLE

ACROSS	18 Chic	5 Etcher
7 Stepping stone	20 Eurasian	6 Enow
8 Organist	22 Prepossessing	11 Suspense
9 Hewn	**DOWN**	13 Abstains
10 Lights	1 Eternity	15 Accept
12 Threat	2 Splash	17 Resist
14 By-pass	3 Fifi	19 Herd
16 Duress	4 Agitated	21 Reel

CLUES

ACROSS

6. Looks at corresponding felicitations
7. Become flushed when injured by the bull (5)
9. It's used in barrel manufacturing (3)
10. Story-teller near court, maybe (9)
12. Aural devices to assist in trials (7-4)
15 and 16 Dn. State analyst—or teacher in charge of the registers! (6, 2, 3, 5)
17. Making another record (9)
19 and 2 Dn. Tapster giving advice to the snooker player (3-3)
21. Parasites at large in backstreet (5)
22. Highest objective for the golfer—that's excellent (3-4)

DOWN

1. See 8 Down
2. See 19 Across
3. The girl inside turned nasty (4)
4. They provide washing facilities for low joints (4-5)
5. Repayments producing merriment among anarchists (7)
8, 20 Dn. and 1 Dn. State cash required here (4, 2, 3, 5)
11. The speed at which people depart (5-4)
13. Try air arrangement that's seldom found (6)
14. Arrived with many more at Arthur's court (7)
16. See 15 Across
18. It's high time nobody's cut short (4)
20. See 8 Down

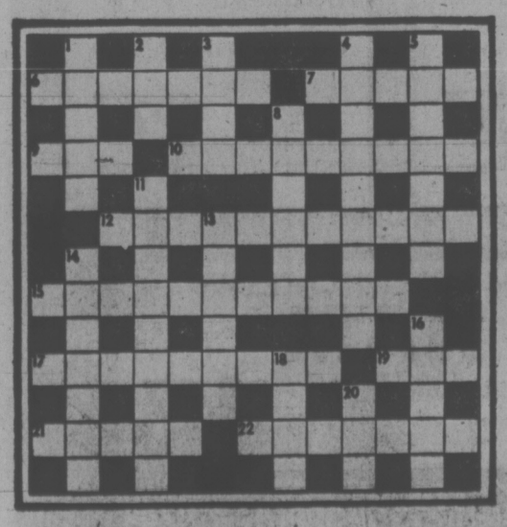

SOLUTION MONDAY

LITTLE PEOPLE'S PUZZLE

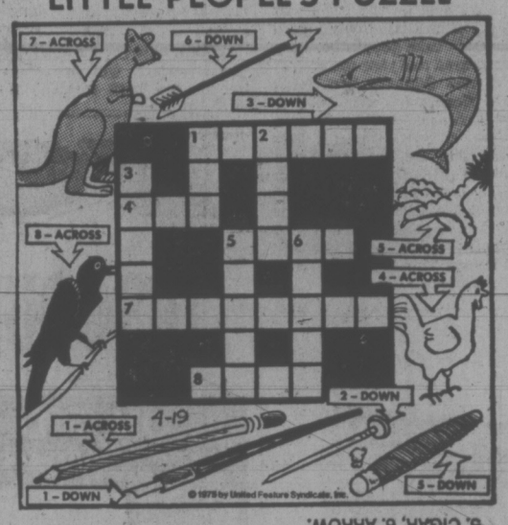

ANSWERS: Across—1. PENCIL, 4. HEN, 6. CLAW, 7. KANGAROO, 8. CROW. Down—2. NAIL, 3. SHARK, 5. CIGAR, 6. ARROW.

YOUR HOROSCOPE

Forecast for Saturday, April 19

By SYDNEY OMARR

ARIES (March 21-April 19): Creative juices flow; you feel alive, vital and you are flattered by opposite sex. You tend now to respond on impulse. This could be expensive. Know it and grant logic equal time. Leo, Aquarius figure in picture.

TAURUS (April 20-May 20): You might be working against your own best interests. It is review time. Draw back and perceive goal and direction. Someone, patient and mature, is trying to inform you. Be wise enough to listen—and learn.

GEMINI (May 21-June 20): Enlarge horizons—you find key now for expansion. Another Gemini—and a Sagittarian—are likely to be in picture. Accent is on working out equitable arrangement with close neighbor, relative.

CANCER (June 21-July 22): Pull in reins where budget is concerned. Plug financial leaks. You may be spending more than is necessary—do some comparison shopping. Aquarius, Leo and Scorpio are in picture. If facts are at hand, you could elevate financial standing.

LEO (July 23-Aug. 22): Lunar cycle is such that you shake loose from restricting influences. What was an obstacle becomes a "steadying hand." Be ready for creative changes, travel opportunities and romantic interlude.

VIRGO (Aug. 23-Sept. 22): Light touch, diplomacy are essentials. Emphasis is on behind-scenes activity, clandestine arrangements. Obviously, discretion is required. Don't tell all you know. Relative confides. Remain neutral. Voicing definite stand would be an error.

LIBRA (Sept. 23 - Oct. 22): Some of your desires are based on wishful thinking rather than factual base. Know it and protect yourself. Emotions dominate to extent that you could get into deep water without being aware. Now, you've been cautioned!

SCORPIO (Oct. 23-Nov. 21): Career opportunity is present. You can elevate prestige. Accept responsibility—with it goes reward. Older individual with influence is on your side. Know it and be confident. Swift maneuver is highlighted. Capricorn, Cancer persons figure prominently.

SAGITTARIUS (Nov. 22-Dec. 21): Finish what you start—strive to reach more people more of the time. Means get better production, distribution, advertising schedules. Bring forth creative resources. Keep open mind toward one who confides intimate problem.

CAPRICORN (Dec. 22-Jan. 19): Friends may not have answers where investments are concerned. Hold tight to wallet, purse strings. Eschew get-rich-quick schemes. Maintain independence, originality—despite envy displayed by associates.

AQUARIUS (Jan. 20-Feb. 18): Accent is on legality, permissions and rights, special ties and partnerships. Trying to go it alone now would be an error. Know it and act in appropriate manner. Co-operate with one who does have your best interests at heart.

PISCES (Feb. 19-March 20): Study Aquarius message for valid hint. Follow through on hunch. Diversify. Be versatile—refuse to be painted into corner. Gemini, Sagittarius persons figure prominently. Keep resolutions relating to work—and health.

IF TODAY IS YOUR BIRTHDAY you are dynamic, stubborn, egotistical and very talented. August should be your most significant month of 1975. Leo, Aquarius persons play key roles in your life. You now are finishing a cycle, due for more recognition—perhaps "Fame." You are spoiled by the opposite sex. You are creative, independent and not easy for people to understand. You never go with the mob—and that is a good thing.

FUN WITH FIGURES

By J. A. H. HUNTER

Tom shuffled the cards and placed them in a little heap face down. "You first," he said. "Draw three cards."

Peter did so. "Three aces! he exclaimed, turning them up. "It must be one chance in a thousand."

"Well, it isn't a complete pack, but there are the four aces," Tom told him. "You're not far out. The actual odds against getting three aces like that were 1014 to 1."

How many cards were there?

(Answer Monday)

Yesterday's answer: RUDE was 9025.

Glass Best

When marinating meats in wine, use a glass or porcelain utensil if the marinating goes on for more than an hour.

Tuskers Beware

Thailand's annual elephant roundup is scheduled for Nov. 15, 1975.

CONGRESSMEN TO STUDY L.I.P. PLAN

OTTAWA (CP) — Canada often copies U.S. programs but this spring, four U.S. congressmen arrived to study a Canadian project shaped to create jobs and meet social needs too.

The Local Initiatives Program (LIP) was started in late 1971, when unemployment jumped to 6.5 per cent. As manpower official Cam Mackie puts it: "The idea was to get the oats to the sparrows without going through the horse."

"The horse" is the federal bureaucracy, which Mackie says had become inadequate to meet changing social needs.

In theory, LIP reduces "bureaucratic overlay" to a minimum as the unemployed think up job-making projects and apply for funds each fall to make them go.

Those approved can begin early in the year, when unemployment is highest in Canada, and they run until late spring.

One problem is that many prove so valuable to the community — day care centres, for instance — that there is an uproar when the funds run out.

Some provinces and municipalities refinance the most valuable projects. LIP, after a four-year experience, requires that applicants submit a source of future financing unless their projects — sprucing up old buildings or municipal parks — are going to die natural deaths.

LIP has been refined in other ways as well. The limit for each project is $75,000 — in the past a $500,000 grant was used to build a hockey arena in northern Quebec.

A formula channels $262 for each unemployed person into areas where the unemployment rate is in excess of four per cent. This helps assure that real needs are met.

"Th program can allocate money to areas of highest need," says Mackie. "This is less inflationary than normal public works money, which tends to go into construction in areas that are economically strong anyway."

Constituency advisory groups have been set up to ensure broad community participation and to overcome allegations of political patronage. Members of Parliament quickly learned how much LIP grants meant to their constituents and they fight for funds.

LIP's supporters include Alvin Toffler, author of Future Shock, and Oxford Labor economist Santosh Mukherjee. Toffler said that LIP is "based on sound super-industrial principles" and is "a vast improvement over the old, depression-style job-making programs. . . ."

SLEGG BROTHERS

VICTORIA'S MOST COMPLETE HOME IMPROVEMENT CENTRE

ONE STOP SLEGG'S SHOPPING

ONE STOP SLEGG'S FOR FENCING

CEDAR — TRUE VALUE IN FENCING

WE SELL FENCING BY THE BOARD
NOT BY THE FOOT
KNOW WHAT YOU'RE BUYING!

CEDAR POSTS — No. 1 Quality

4x4—5' Rough Cedar Ea. 1.65
4x4—6' Rough Cedar Ea. 1.95
4x4-7' and Up Rough Cedar Lin. Ft. 40¢

Rough Cedar Boards — No. 1 quality

1x6—6'	Ea. 72¢	1x10—6'	Ea. 1.20
1x6—8'	Ea. 96¢	1x10—8'	Ea. 1.60
1x6—10'	Ea. 1.20	1x10—10'	Ea. 2.00
1x6—12'	Ea. 1.44	1x10—12'	Ea. 2.40
1x8—6'	Ea. 96¢	1x12—6'	Ea. 1.44
1x8—8'	Ea. 1.28	1x12—8'	Ea. 1.92
1x8—10'	Ea. 1.60	1x12—10'	Ea. 2.40
1x8—12'	Ea. 1.92	1x12—12'	Ea. 2.84

ROUGH CEDAR Basket Weave

1/2x6—10' Ea. 90¢ 1/2x8—10' Ea. 1.20

WE CAN SUPPLY YOU WITH EVERYTHING YOU REQUIRE TO BUILD AND COMPLETE YOUR FENCE

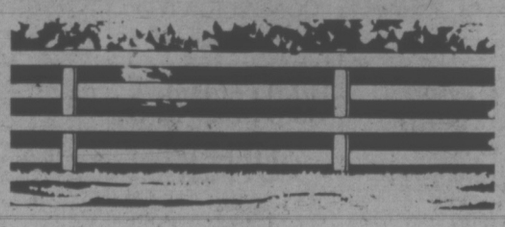

NEW GARDEN GREENHOUSE by GLASTEEL

DU PONT TEDLAR — DU PONT APPROVED PROTECTIVE FINISH FOR FRP PANELS

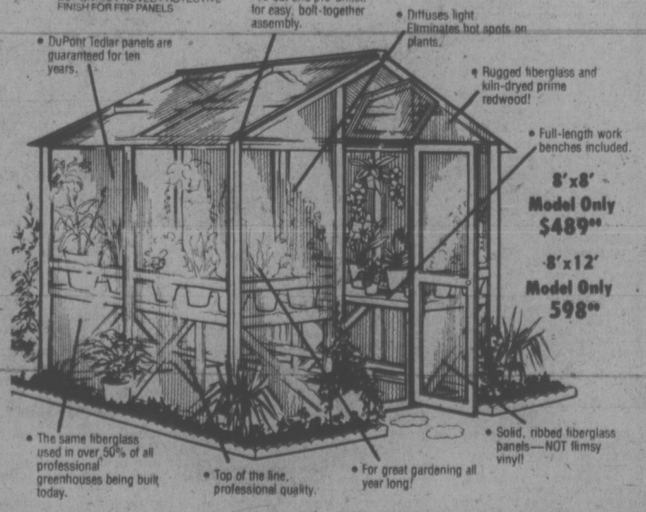

ONE STOP SLEGG'S FOR LUMBER

START YOUR PROJECT WITH US

2x4—8' SPRUCE Ea. 95¢ OR 10 Pieces 8.95

2x4—8' UTILITY Ea. 75¢

SHORTS

2x3—8' ..	Ea. 89¢
2x4—6'	Ea. 45¢
2x4—7'.	Ea. 70¢
2x6—6'.	Ea. 84¢
2x8—6'.	Ea. 96¢
2x10—6'	Ea. 1.08

ONE STOP SLEGG'S FOR PLYWOOD

PLYWOOD—UNSANDED D GRADE

4x8—3/8" 4.45 4x8—1/2" 5.75
4x8-5/8" 6.75 4x8—3/4" 7.95

ONE STOP SLEGG'S FOR PARTICLE BOARD

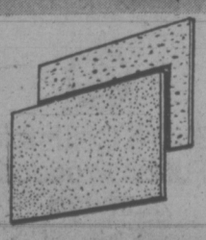

4x8-1/2" 3.85

ALL OTHER THICKNESSES IN STOCK

ONE STOP SLEGG'S FOR QUALITY TOOLS

REMINGTON LIMB 'N' TRIM ELECTRIC CHAIN SAW
Mfg. Sugg. List 49.95
ONE STOP PRICE 44.44

Black & Decker Workmate™

IT'S A FOLDAWAY, PORTABLE, WORKCENTRE, GIANT VISE AND SAWHORSE . . . ALL IN ONE!

MFG. SUGG. LIST 79.95 ONE STOP PRICE.... 68.88

STANLEY TOOLS ALL 10% OFF

CORDLESS ELECTRIC GRASS SHEAR

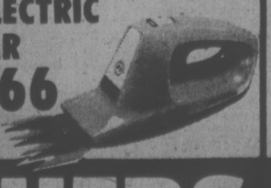

Mfg. Sugg. List 24.95
ONE STOP PRICE 16.66

ONE STOP SLEGG'S FOR PANELLING

FINISH YOUR PROJECT WITH US

STOCKADE

Rustic, random width planking

Winchester Brown
Palomino White
Buckskin Brown
Charcoal Grey

4x8 Panels 4.88

Manor House BRICK!
Looks like real used brick.
4x8 Panels 11.95

BURLAP!
Ideal for feature walls. Pumpkin or sand.
4x8 Panels 4.95

RUSTICS!
Rich, exotic, beautiful in any room.

Rosewood	14.35
Teak	12.35
Walnut	12.35

MAHOGANY! 2 Tone — 3 colors: Light, medium, dark. 4x8 Panels 3.75

MAHOGANY! Medium color. Ideal for rumpus rooms. 3.69

ONE STOP SLEGG'S FOR GYPROC

3/8"—4x8 2.69

CANADIAN MADE

ONE STOP SLEGG'S FOR INSULATION

R-7—2 1/2" Covers 100 sq. ft. 6.95

LET THE SUNSHINE IN WITH FIBREGLASS BUILDING PANELS

White, green, yellow or clear

96"x26" 5.95
120"x26" 7.25
144"x26" 8.45

CORRUGATED FOR STRENGTH

OLYMPIC STAIN REDWOOD SALE

Reg. Retail 14.50
REDWOOD SALE
Gal. 8.50

DELIVERIES MADE ANYWHERE ON VANCOUVER ISLAND
PRICES EFFECTIVE UNTIL APRIL 24, 1975

ALUMINUM LADDERS

STEP LADDERS
5' 19.97
6' 22.97

EXTENSION LADDERS
20' — 39.37
24' — 45.37

SLEGG BROTHERS LUMBER LTD.

3955 QUADRA STREET, VICTORIA

479-7151 OPEN 6 DAYS A WEEK 7:30-5:30 479-7151

386-2121
Monday through Saturday
8 a.m. to 6 p.m.

CLASSIFIED ADVERTISING

Vancouver Island's Largest Shopping Centre in Print

386-2121
Monday through Saturday
8 a.m. to 6 p.m.

1 BIRTHS

BIYAK — Born to Mr. and Mrs. Wayne Biyak, 1210 Fort St., Victoria, B.C., at Victoria General on April 3, 1975 a girl, Laurie Faye, 8 lbs. 7 oz. First grandchild for Mr. and Mrs. Wm. Biyak, Raymore, Sask. and sixth for Mr. and Mrs. P. Cigliani, Trail, B.C. Many thanks to Dr. J. R. Stratton and Maternity Staff.

HARDING — Born to Mr. and Mrs. F. P. Harding, a daughter, Paula Christine, 9 lbs. 4 ozs. on April 9, 1975, at Victoria General Hospital, Victoria, B.C.

ROYLE — Born to Mr. and Ms. T. H. Royle, 1539 Church Ave., at Victoria General on March 29, 1975, Winona Hazel, 6 lbs. 10½ ozs. A great-great-grand-daughter for Mrs. J. B. White. Many thanks to Dr. J. L. Heffernan and Maternity Staff.

5 DEATHS and FUNERALS

CHISHOLM — In Victoria, B.C. on April 16th, 1975, Miss Lucille Violet Chisholm, aged 85 years, born in St. Andrew's, Jamaica and a resident of Victoria for the past 3 years late residence, 1659 Fort St., formerly of Toronto, Ontario for 50 years. She leaves her sister, Mrs. Den (Catherine) Michaels, Bronx, New York and her niece, Mrs. Russell (Beverly) Rouse, Encino, Calif. Service will be held in the Sands Mortuary Limited, "Memorial Chapel of Chimes", on Monday, April 21st, 1975 at 3:00 p.m. Archdeacon A. E. Hendy officiating. Interment in the Royal Oak Burial Park.

SANDS — VICTORIA

CLASSIFICATION INDEX

VITAL STATISTICS
1 Births
8 Card of Thanks
5 Deaths and Funerals
9 In Memoriams
10 Funeral Directors

NOTICES
14 Announcements
15 Coming Events and Meetings
16 Catering, Banquets and Reception Rooms
20 Lost and Found
11 Monumentals
18 Places to Visit
17 Restaurants

EMPLOYMENT
21 Help Wanted—General
22 Office Help
23 Skilled Trades
24 Sales Persons and Agents
25 Teachers
26 Part Time—Temporary Help
30 Situations Wanted

BUSINESS SERVICES AND DIRECTORY
36 Business Services and Directory

PERSONAL SERVICES
33 Bands, Musicians and Orchestras
40 Business Personals
43 Dancing
42 Education
71 Music Teachers
39 Personals
32 Trade Schools
38 Travel

MERCHANDISING
83 Aircraft
117 Antiques
78 Bicycles
80 Boats and Marine
65 Building Supplies
93 Cameras, Supplies and Photo Finishing
127 Chicks, Poultry, Hatching Eggs, Supplies
135 Farm Implements
12 Florists
60 Fuel
97 Furniture
120 Garden Supplies
99 Groceries, Meat and Produce
130 Heavy Equipment and Machinery
128 Livestock, Supplies and Events
100 Miscellaneous for Sale
103 Miscellaneous Wanted
109 Miscellaneous to Rent
77 Motorcycles
70 Musical Instruments
125 Pets and Supplies
96 Ranges, Stoves and Furnaces
92 Sporting Goods
115 Swaps
63 Timber
98 TV, Stereo, Radio Sales and Service
112 Wanted to Rent, Miscellaneous

AUTOMOTIVE
155 Automobile Financing and Insurance
164 Auto Body and Painting
162 Auto Repairs, Service and Towing
168 Campers, Trailers and Motor Homes
166 Cars and Trucks Wanted
150 Cars for Sale
151 Sports Cars
148 Classic Vehicles
169 Mobile Homes and Parks
149 New Car Directory
160 Parts, Accessories
158 Tires
154 Trucks and Buses
156 U-Drive and Auto Washing

ACCOMMODATION
185 Convalescent and Rest Homes
175 Hotels
178 Summer Homes, Cottages and Resorts
181 Tourist Accommodation

RENTAL
201 Apartments to Rent, Furnished
200 Apartments to Rent, Unfurnished
202 Furniture to Rent
203 Apartments Wanted
206 Duplexes to Rent
207 Duplexes Wanted to Rent
215 Halls, Warehouses, Stores and Offices to Rent
197 Housekeeping Rooms to Rent
199 Housekeeping Rooms Wanted
211 Houses to Rent, Furnished
210 Houses to Rent, Unfurnished
212 Houses Wanted to Rent
190 Room and Board
191 Room and Board Wanted
193 Rooms to Rent
194 Rooms Wanted

FINANCIAL
155 Automobile Financing and Insurance
233 Mortgage Loans and Insurance
234 Mortgages for Sale
230 Personal Loans and Insurance
235 Wanted to Borrow

REAL ESTATE
280 Acreage for Sale and Wanted
240 Business Opportunities
241 Business Opportunities Wanted
247 Commercial or Industrial Properties
258 Condominiums and Townhouses
253 Country Homes and Properties
270 Exchange Real Estate
290 Farms for Sale and Wanted
263 Garages for Sale, Rent, Wanted
293 Gulf Islands Properties
250 Houses for Sale
268 Houses Wanted to Buy
295 Listings Cancelled
268 Listings Wanted
271 Lots for Sale
294 Mainland and Out-of-Province Properties
273 Property for Sale
274 Property Wanted
244 Revenue Property
245 Revenue Properties Wanted
285 Up-Island Properties
256 Waterfront Properties
300 Churches

PAGE REPRODUCTIONS OR MICROFILM COPIES OF COMPLETE PAPERS AVAILABLE PHONE 382-7211, LOCAL 276

PHONE DIRECT
386-2121
TO PLACE YOUR CLASSIFIED AD

5 DEATHS and FUNERALS

JAMES — In Victoria on April 16, 1975, Richard Pascoe James aged 86 years of 2252 Doncaster Drive, born in Redruth, Cornwall, England, resident here since 1929. He is survived by his loving wife Robina Isabel; daughter Mrs. S. E. Alexander (Robin) of Victoria; 3 sons, Jack, Dick and Peter; 10 grandchildren; 4 great-grandchildren; cousin Jack Miner of Bassett Mines, Cornwall, England, Hollinger Gold Mines, Timmins, Ontario, Britannia Beach Copper Mine, Esperanza Mine, Alice Arm, B.C. He was a retired Civil Servant with DND Esquimalt. Funeral service in McCall Bros. FLORAL CHAPEL, Johnson and Vancouver Sts. on Monday, April 21 at 11:00 a.m. with the Rev. W. E. Greenhalgh officiating. Interment at Royal Oak Burial Park.

TAYLOR—On April 16, 1975, in hospital at St. Albert, Alberta, Mrs. Gladys Taylor of 686 Gorge Road West, aged 68 years. Predeceased by her husband Charles Eltham George Taylor in 1969. Survived by her daughter, Mrs. Val (Sylvia) Boorse; three grandchildren, Patricia, David and Brian, all of St. Albert, Alberta; also brother, Mr. Albert Wonacott of Midnapore, Alberta. Funeral services will be held in McCall Bros., Johnson and Vancouver Sts., April 21, at 2:15 p.m. interment at the Royal Oak Burial Park. (Flowers gratefully declined.) Those so desiring may contribute to the Cancer Society, 857 Caledonia Ave.

WHITE — In Victoria on April 16, 1975, Tom White aged 65 years of 675 Niagara St., born in Ladysmith, V.I. and resident here all his life. Predeceased by his wife Monica (nee Burt) in 1950, he leaves 6 daughters, Mary Lou Lenting of Langley, Roberta Bain of San Diego, Christine Wade of Victoria, Monica Harrison of Courtenay, V.I., Judy Lyon of Ottawa and Arlene Williams of Victoria; 1 son Thomas of Victoria; 27 grandchildren; 2 sisters, Kathleen and Nellie in Vancouver; a brother Pat in Revelstoke and brother Joe in Toronto; also his friend, Phyllis Kimmerly and family. He was a member of the Knights of Columbus and he had served as Storekeeper with BCCS and E and M for over 40 years. PRAYERS will be offered in McCall Bros. FLORAL CHAPEL, Johnson and Vancouver Sts. on Sunday, April 20 at 7:30 p.m. MASS will be celebrated in St. Andrew's Cathedral, Blanchard at View on Monday, April 21 at 10:00 a.m. Interment at Colwood Burial Park.

9 IN MEMORIAM

DUNSMORE—In loving memory of a dear Mother and Gran, Marion M., who passed away April 18th, 1954.
—Sadly missed Beth, George and Maribeth.

THEY SHALL GROW NOT OLD, AS WE WHO ARE LEFT GROW OLD. AGE SHALL NOT WEARY THEM, NOR THE YEARS CONDEMN. AT THE GOING DOWN OF THE SUN, AND IN THE MORNING, WE WILL REMEMBER THEM.
—WITH GRATITUDE, SANDS.

10 FUNERAL DIRECTORS

SERVING VANCOUVER ISLAND
Sands
WE CARE
Dedicated to service
Sensible Prices
SANDS FUNERAL CHAPELS
VICTORIA 388-5155
SIDNEY 656-2932
COLWOOD 478-3821
DUNCAN 746-5212
LADYSMITH 245-2331
NANAIMO 753-2032
Your six community Chapels. Independent, Family Owned and Controlled. Sands since 1912.

INTERNATIONAL FLIGHT CARE
Specializing in forwarding to or from anywhere
call collect
A Division of Sands
VICTORIA, 388-5155
SIDNEY, 656-2932
COLWOOD, 478-3821
DUNCAN, 746-5212
LADYSMITH, 245-2331
NANAIMO, 753-2032
Removal and Memorial Service
Covering Vancouver Island
A Division of Sands

McCALL BROS.
Funeral Chapels
1400 Vancouver Street
385-4465 — 385-4466 — 385-4467
SATURDAY
COOPER Miss Ethel Victoria
Accompanied to Denver, Colorado, for service and interment.
SUNDAY
WHITE, Mr. Tom
PRAYERS
7:30 p.m.—FLORAL CHAPEL
MONDAY
WHITE, Mr. Tom
MASS
10:00 a.m.—ST. ANDREW'S CATHEDRAL
JAMES, Mr. Richard Pascoe
11:00 a.m.—FLORAL CHAPEL
TAYLOR, Mrs. Gladys
2:15 p.m.—FLORAL CHAPEL

CUNNINGHAM
FUNERAL CHAPEL
(Formerly Chaplin's)
1155 Fort Street
Phone 384-5512 or 384-8626
Offering dignified moderate services for all. Geo. S. Cunningham, owner, manager.

THOMSON & IRVING
Funeral Chapel
Est. 1906 — Formerly of Winnipeg
A Dignified and Understanding Service at Moderate Cost
PRE-NEED AT NEED
1625 Quadra St. Phone 384-2612

HAYWARD'S CHAPEL
Ready to carry out the family's wishes, quietly, sympathetically, with efficiency and dignity.
386-3505
1625 Quadra St.

FIRST MEMORIAL SERVICES
Serving the Public and Exclusive undertakers for the Memorial Society of B.C. 658-5244.

11 MONUMENTAL

STEWART MONUMENTAL Works Ltd.
ESTABLISHED 1896
Memorial of Distinction
Marble fireplace and tabletops
1403 May ST. 384-3452

MORTIMER'S MONUMENTS
ESTABLISHED 1877
"The Finest in Craftsmanship"
633 DAVID ST. 383-6421

14 ANNOUNCEMENTS

NEED INFORMATION? WANT to join the N.D.P.? Or the Young New Democrats?
In Victoria or Oak Bay Office, Phone 386-8497 (1-4 p.m. Monday through Friday)
In Saanich, office phone 658-8333 (12:30 p.m.-10 p.m., Monday through Friday and 10 a.m.-5 p.m. Saturday)
In Esquimalt, home phone 382-6639, Monday through Saturday.
Inserted by Saanich N.D.P.

14 ANNOUNCEMENTS

IN MEMORIAM DONATIONS
to be used exclusively for
CANCER RESEARCH
should be directed to
CANADIAN CANCER SOCIETY
857 Caledonia Ave., Victoria

15 COMING EVENTS and MEETINGS

FOR YOUR GROUP OUTING
Charter a B.C. Hydro bus
THE FUN WAY TO GO
39 to 49-passenger
DELUXE COACHES FOR LONG DISTANCE TRIPS
PHONE 382-6161

THE SOUTHERN VANCOUVER ISLAND Hospital Society
ANNUAL MEETING
Thursday, April 24, 1975
8:00 p.m.
School of Nursing Auditorium
Victoria General Hospital
841 Collinson St.

Spring Garage Sale
1st Cedar Hill Scouts, Cubs and Beavers Jamboree Fund, at the Scout Hall, Shelbourne and Cedar Hill X Rd. (behind Block Bros.). Sat. morning Apr. 19th, 9 a.m.

THE ANNUAL GENERAL MEETing of The East Latoria Road Water Works District will be held on Wednesday April 30th, 1975, at 8:30 P.M. At the Children's Hall in Colwood.

GARAGE SALE, THE COLQUITZ Jr. High School Band are sponsoring a Garage Sale to be held on Saturday, April 19, 1975 from 10 a.m to 4 p.m. in the school gymnasium at 320 Brunswick Place.

FAIRFIELD UNITED CHURCH Women are holding a Rummage Sale on Saturday, April 19th, at 9:30 a.m. in Hall, Corner of Moss and Fairfield.

WORKSHOP FOR WOMEN. BODY awareness and acceptance. April 25 to 26. For information and preregistration, phone Barbara Pendergast, 479-8587.

RUMMAGE SALE WILL BE held by the Gorge Road Hospital Auxiliary on Saturday, April 19 at Anglican Church Hall on Obed Ave.

RUMMAGE SALE—ST. PHILIPS Church, 2928 Eastdowne Road, Saturday, April 19, 9 a.m. Good used clothing, household items.

MYSTERY TOURS
Leaves V.I. Coach Lines depot every Sunday at 1:30 p.m. Return 5 p.m., $4.50 includes tea. 385-4411.

BINGO SATURDAY, APRIL 19, 8 p.m, Prospect Lake Community Hall.

20 LOST and FOUND

LOST WICKER PIANO STOOL chair. Would anyone seeing or knowing the whereabouts of this chair please phone 384-2175. REWARD.

LOST — GRAY SIAMESE, answers to "Smokey." From Goldstream Ave. near Peatt Rd., 478-1694 or 478-2778. $25 reward.

LOST, BLACK SHOULDER strap purse, vicinity Topaz Park. Reward for its return to 3128 Glasgow.

LOST; GOLD ANTIQUE WEDding band, embossed with flowers, great sentimental value, reward. 592-3940 or 383-8224.

LOST: ORANGE AND WHITE male neutered cat, vicinity Oak Bay Beach Hotel. Reward. 598-2440.

LOST — MOSILY BLACK KITten with white feet and white chest, 8 months old, spayed female, name Sam 385-9690.

LOST: MALE BORDER COLLIE cross, 5 months old, wearing tan collar, vicinity Jacklin Rd., Langford. 478-1348.

LOST: PAIR OF BROWN PLASTIC framed glasses, Burnside, Whittier area, Friday, April 11. Desperately needed. 383-0767

LOST — BROWN, BLOND sheepdog named Jeb, vicinity Bastion Square. 385-1579, 384-8213.

LOST: WALKER HOUND AT Jordan River. Black, brown and white. 478-3277. Reward. Son's Pet.

LOST: WHITE MALE SAMOYED, 3 months, red collar, vicinity Vic High. 385-5585.

LOST: BLUE 10-SPEED PHILIPS bike from Dunsmuir School, March 24. Reward, 478-7472.

FOUND — MARMALADE AND white cat in Oak Bay-Windsor area on April 16. Phone 479-8976.

21 HELP WANTED GENERAL

ADVERTISEMENTS IN THIS CLASSIFICATION MUST COMPLY WITH THE BRITISH COLUMBIA HUMAN RIGHTS ACT SEE COLUMN 1

DIRECTOR OF NURSING
Required September 1st., 1975, for a modern, fully accredited, 147-bed general hospital with a medical staff of 18 physicians and 16 visiting specialists. This position reports directly to the administrator and is responsible for the administration and organization of all aspects of nursing service concerned with patient care. Applicants must have graduated from an accredited school of nursing, qualify for registration in B.C. and have a minimum of 5 years nursing experience as an instructor or supervisor with some experience or qualifications in administration. A baccalaureate degree in nursing is desirable. Salary negotiable. Apply: Administrator, Prince Rupert Regional Hospital, 1305 Summit Ave., Prince Rupert, B.C. V8J 2A6.

PINKERTONS SECURITY OFFICERS
Vacancies presently exist in the Port Hardy area of Vancouver Island for Security guards. Room and board on a single basis supplied, in addition to wages of $3.95 per hour, we supply uniforms, medical plan, life insurance, weekly indemnity, etc. If you are willing to work shifts on a 3-month rotational basis, please write No. 302—1037 West Broadway, Vancouver, or telephone this office collect, 732-5116.

CONSTRUCTION ESTIMATOR
Fast growing group of construction and associated companies require an estimator, initially either on a full time or a part time basis to set up a general contracting division. Part ownership and top management position for a hard working, experienced and qualified person. Victoria Press Box 291.

EXPERIENCED PROPERTY manager required for an established apartment. Must be well organized and able to handle responsibility. Good company benefits. Reply Victoria Press Box 272.

TEENAGER FOR OCCASIONAL evening babysitting, Brentwood Bay area. 652-5534 after 6 p.m.

QUALIFIED HAIRDRESSER. Also apprentice. 389-4915, evenings 385-0612.

EXPERIENCED COLOR TV technician wanted for repair work. 386-2812, Norm.

THINKING OF VOLUNTEER work? Call us at 386-2269, Volunteer Bureau, 1029 Douglas.

WARD-AID WANTED FOR PERsonal care home. Training provided, able to live in. 595-4922.

GENERAL HELP FOR SMALL construction site and landscaping. Call evenings, 658-8956.

EXPERIENCED HAIRDRESSER for part-time work in small friendly salon. Victoria Press, Box 253.

LIVE-IN HOUSEKEEPER wanted. One child welcome Please call after 6. 652-2297.

COOK FOR REST HOME, SATURday and Sunday. Phone 885-9821.

21 HELP WANTED GENERAL

PROFITABLE PART-TIME BUSINESS!
HOUSEWIVES PENSIONERS
Adult size Daily Colonist Apartment Route Coming Available soon at Oak Bay Junction area. Profits approx. $130 per month. Must have means of Transporting Papers.
Please Contact Mr. Fox, Colonist Circulation Dept. 383-4111.

Earn Good Profits, Win Special Treats and Prizes, Be Independent, Have Fun, Be a Newspaper-Street Seller
A few profitable down-town locations are available for progressive young salesmen of 12 years or over, who want to do something with their spare time after school for an hour or so each day.
It's first come — first served, for the best corners.
Call the Wholesale Department — 382-3131, Local 297, between 3:30 and 6:00 p.m. or come down to the Wholesale Office at 1217 Broad St. after school and YOU'RE IN BUSINESS.

ASSISTANT MANAGER
Expanding construction company has an opening for an energetic family person to assist in General Managing of residential construction, sub-division, and real estate in general. Best consideration will be given to the person with high academic standards, have experience in the above, be stable, versatile in various needs of management. Send resume to Victoria Press, Box 104, including references and income expected.

ARE YOU INTERESTED IN A career rather than just a job, if so it will pay you to investigate our offer. The Victoria franchised Arthur Murray Dance Studio need 10 male and 10 female trainees. Experience appreciated but not necessary as a complete training programme is beginning right now. Call us after 2 p.m. Mon. thru Friday at 385-1476.

COUPLE TO MANAGE AND caretake a mid-island resort and marina. Effective June 1 or earlier. Seasonal or year round employment. Experience and references required. Caretakers suite, and salary based on experience and competence. Apply in writing with complete resume to Mr. Thompson, Box 948 Lake Cowichan, B.C. V0R 2G0.

McDONALD'S RESTAURANT
Requires full-time person to act as Host-Hostess. Must be able to meet and talk to public. Shift: 11:00 a.m.-7:00 p.m., Monday-Friday. Reasonable wages, good working atmosphere. Apply in person to McDonald's Restaurant, 3465 Saanich Rd.

LIVE-IN HOMEMAKERS
Opportunities for semi-retired ladies to help their local communities. Your experience needed by HEALTH CARE SERVICES UP-JOHN LIMITED. Call us at 388-6639 Monday-Friday, 9-4:30.

ASSISTANT CREDIT MANAGER
For major department store, good future and salary assured. Previous experience in bank, finance or retail credit an asset. Please phone Mrs. Rowe, for appointment at Woolco Credit Department, 385-4493.

GUARDS — PATROLMEN
Required full and part time guards for Victoria area. Must be clean cut and bondable, and pass RCMP and insurance inspection. Drivers license and transportation required. Apply 320 Bessborough 9 a.m. until 12 noon.

AVON CALLING
WHERE IS YOUR AVON REPRESENTATIVE? Maybe you don't have one. Maybe you should be the one in your neighborhood to sell to all those customers, interested? Call Miss Binder, 384-7345.

CARPET COMPANY (RETAIL contract) expanding sales force requires experienced — honest — reliable — carpet salespersons with car. Excellent opportunity, by appointment only call Mr. Tymm, Mandel Floor Coverings. 382-8276.

CASH REGISTER TECHNICIAN required immediately. Knowledge of adders and calcs helpful but not essential. Top wages. Company car supplied. Apply City Office Equipment.

SOMASS BRANCH NO. 169, Royal Canadian Legion requires 2nd Steward. Apply in writing stating qualifications by April 23 to Somass Legion, 360 Victoria Quay, Port Alberni.

KITCHEN STAFF REQUIRED
Full time, permanent work for Saucier, 3rd Cook, and pantry person. Good fringe benefits, union scale. Please call 384-1621, 8-4:30 weekdays.

DAY CARE SUPERVISOR WITH work experience needed for a new centre to be opened in excellent facilities in a church setting. Contact The Salvation Army, 1480 Sutherland Avenue, Kelowna, B.C.

EXPERIENCED WAITER/waitresses wanted for night shift, 10 p.m.-6 a.m. and morning shift 9 a.m.-3 p.m. Apply in person to Coffee Mac's Restaurant, 617 Gorge Road or phone 384-9547.

WINDOW CLEANER. MUST BE fully experienced in ladders, belt and swing stage work. Able to supervise. Starting salary $950 monthly. Reply with work record to Victoria Press, Box 287.

WANTED—RETIRED PERSON for evening desk clerk duties. Please provide references and salary expected to Victoria Press Box 279.

RESTHOME EXPERIENCE PREferred. Mature ladies required for afternoon and night shifts. Also mornings, 3-4 hours. Phone residence, 478-6451, bus. 598-7441.

LIVE-IN SITTER HOUSEKEEPer for 2 children, 9 and 3 years. Expectant, unwed mother welcome, room and board plus remuneration. 478-8653.

WE ARE LOOKING FOR A HAIRdresser interested in a challenging responsible position available in retail wig and gift business. Call Don, 595-0221 for appointment.

EXPERIENCED JANITOR AND Handyman, 6 nights per week. Reply to P.O. Box 1384, Victoria, stating previous employment, monthly salary wanted, etc.

URGENTLY NEEDED, KIND, mature person to live in. Light housekeeping duties. For elderly couple. Good salary for right person. Victoria Press, Box 263.

EXPERIENCED CONVEYENCing Secretary for lawyers, also some general legal work. Good typing essential, $700. 386-9021.

COUPLE TO MANAGE AND caretake local motel. Experience and references required. Reply Victoria Press, Box 238.

DESK CLERK, NCR, SWITCHboard, typing, experienced preferred. Will train, apply in person 229 Gorge Rd. East, 388-6611.

CHAMBER MAIDS REQUIRED, experienced preferred but not necessary, apply Oxford Tower Inn, 133 Gorge Road East. 388-6431.

MOTEL MANAGEMENT
Couple to manage attractive motel, Highway 1-A, Victoria. Apply to Victoria Press Box 247.

BABYSITTER REQUIRED IMMEdiately for 8 month boy, preferably Jubilee area. 656-8581.

GARDENING SPACE IN RETurn for help with garden, 1618 Richmond.

21 HELP WANTED GENERAL

Environmental Impact Studies Manager
THE JOB:
The Saskatchewan Research Council, a Crown agency charged with undertaking applied research in the natural sciences, is establishing a corporate entity to carry out environmental impact studies according to guidelines specified by the Saskatchewan Department of Environment. The new entity will, on a competitive basis, seek contracts from both the public and private sectors. A senior manager is required for this activity.
THE PERSON:
The successful applicant will likely have a strong background in one or more of the environmental sciences, be currently employed in that area, and should have a broad interest in the social and economic aspects of development. It will be essential to have an ability both to deal directly with senior management in government and industry on administrative and scientific aspects and also to work with professional staff since coordination of in-house staff and the recruitment and contracting of extramural staff for special assignments will be a major job element.
APPLICATION:
Applications will be received until May 15, 1975. Initially, the successful applicant will receive a two-year contract for services. There is a high expectation that a permanent appointment will be made after the initial contract period. Salaries from $20,000-annum up are available, depending on qualifications.
Please send a complete resume, including the names of three referees, and data available to:
Dr. T. P. Pepper,
Director,
Saskatchewan Research Council,
30 Campus Drive,
Saskatoon, Sask. S7N 0X1
Attention: E.A.M.

Engineering Technician
VERNON
$987 - $1,192
The Department of Agriculture, Provincial Government, requires a qualified person to assist with conducting a general agricultural engineering program throughout the Province; to assist with design and preparation of working drawings on a wide range of complex agricultural structures; to make field visits, collect data and prepare farm building site plans; to assist with implementing a number of demonstration projects concerned with environmentally controlled livestock structures; other related duties. Requires Secondary School graduation or equivalent, with additional training in related fields; extensive related experience. (A Diploma from B.C.I.T. will be considered the equivalent of several years' practical experience.)
Canadian Citizens are given preference.
Obtain applications from the PUBLIC SERVICE COMMISSION, 544 Michigan Street, Victoria, V8V 1S3, OR 411 Dunsmuir Street, Vancouver, V6B 1X5, OR 201-1899 Willingdon Avenue, Burnaby, V5C 5R3 (294-3261), OR, Valleyview Lodge, Essondale, V0M 1J0 (or the nearest Government Agent) and return to VICTORIA by May 7, 1975.

TRAINING CO-ORDINATOR
The NEED Victoria's Crisis Line, has provided a 24 hour telephone listening and information service by 100 volunteers. Duties include training and supervision of volunteers, programme development under the guidance of the Board of Directors and staff. Salary from $8700. Successful candidate must have demonstrated skills in group training with volunteers and relevant experience in community services. Preferred starting date after May 15, 19 apply, please send resume and references before May 2 to Personnel Committee, P.O. box 311, Victoria, B.C.

PLANT MANAGER
Required for service and manufacturing oriented plant with 10 employees. Full details including salary required in confidence to Victoria Press, Box 176.

WHITE SPOT
Town and Country. We are now accepting applications for full-time service personnel, experience not necessary. Town and Country Shopping Centre.

1ST STEWARD FOR VETERAN'S club. Apply, giving qualifications by April 23rd to Secretary, Trafalgar Branch No. 42, The Royal Canadian Legion 1417 Broad St. Victoria, B.C.

REQUIRE APRIL 30, RESIDENT caretaker, Responsible middle age couple. Knowledge some maintenance, gardening and renting. Modern 56 suite block. Close in references. Victoria Press Box 173.

OLDER COUPLE TO ACT AS caretaker managers in Heritage House converted to 12 suites, effective June 1st. Victoria Press Box 218.

FRAMER WITH AT LEAST 3-4 years experience in framing houses. Salary commensurate with experience. Call Vega Construction, 477-2760 after 5:30 p.m.

MANAGEMENT COUPLE REquired for city motel. State qualifications, salary expected to Victoria Press Box 286. Replies kept confidential.

BUSY MODERN SALON, REquires an experienced hairdresser's apprentice. Apply in writing giving details to Mrs. Dale, 1712 Douglas St.

WANTED TRAINEE OPHTHALmic Office Assistance. Mature person preferred. Victoria Press Box 277.

PERMANENT BABYSITTER REquired. My home Redfern St., weekdays, 8:15-4:45. Two boys 5 and 2½. 598-6334 after 5 p.m.

HOUSEKEEPER WANTED TO care for 6½ and 2½-year-old boys. Must be mature and willing to live in. Contact after 6 p.m. 478-8572.

RELIABLE DAY CARE FOR 2-year-old girl. Prefer one or two playmates. 652-5534 after 6 p.m.

DAYCARE SERVICE, AFTER school hours, Begbie St. area, 595-7509.

WANTED — FULL TIME HELP only. Apply in person to 126 Douglas St. between 9 and 11 a.m.

MATURE LADY AS LIVE-IN housekeeper. Salary $250, month. Victoria Press Box 270.

EXPERIENCED GLAZIER wanted. 386-3761.

22 OFFICE HELP

ADVERTISEMENTS IN THIS CLASSIFICATION MUST COMPLY WITH THE BRITISH COLUMBIA HUMAN RIGHTS ACT SEE COLUMN 1

LEGAL SECRETARY FOR Estate work. Phone Mrs. Eales, at Office of Official Administrator. 383-5114.

CLERK TYPIST NEEDED IMMEdiately. Accurate typing skills essential. Call Mr. Quarless for appointment, 385-7766.

LEGAL SECRETARY REQUIRED by medium-size law firm for mainly litigation work. Call 382-3161 for interview.

EXPERIENCED SECRETARY with shorthand for law firm. Criminal-litigation practice. 385-6703.

REQUIRED EXPERIENCED teller. Contact Mrs. Pharaoh, 386-3236.

22 OFFICE HELP

AUDIT CLERK
Is required by the B.C. Assessment Authority for its main office located in Victoria. Specific duties include: auditing of payroll and disbursements including auto and travel expense claims; evaluation of accounting systems; assisting in preparation of budget; assisting in preparation of various financial reports and statements; other accounting duties as assigned by Controller. Applicants should possess high school diploma and have successfully completed 2nd or 3rd year R.I.A. or C.G.A. course or related training and 2 to 3 years responsible accounting experience. Must have ability and drive to work accurately and thoroughly with minimal supervision. Some travel required. Salary range: $1049-$1184 per month. Competition No. 75-14(A). Closing date April 30, 1975. Please direct applications to: Personnel Officer British Columbia Assessment Authority, 1537 Hillside Avenue, Victoria, B.C. V8T 2C1.

WANTED RECEPTIONIST FOR doctor's office for part-time work, hours 1-5 p.m. Must be able to type, this could be a permanent full time position during summer months. Please answer in own hand-wirting stating age, marital status and experience. Salary negotiable. Reply to Victoria Press, Bo x274.

TYPIST REQUIRED FOR ENGIneering consultants. Must have good speed and be accurate. Work involves engineering and environmental report typing. This is a permanent position in a friendly office for a competent, experienced, typist. Qualified applicants should phone Mrs. Harris at 388-5184 for an appointment.

MEDICAL SECRETARY-RECEPtionist for full time position required for specialists office. Previous experience including typing and bookkeeping skills an asset. Salary commensurate with experience and ability. Reply Victoria Press Box 269.

MORTGAGE AND INVESTMENT company require experienced bookkeeper or accounting clerk. Capable of maintaining a complete set of Books to financial statements. Please reply to Victoria Press, Box 254 including resume.

SMALL BUSY OFFICE, CENtrally located requires part-time typist, good speller, with good speed on electric typewriter for varied duties. Hours negotiable. Phone 385-4932 between 1:15 and 2:15 only.

WANTED — EXPERIENCED, dependable typist-receptionist. Full time-in-doctor's office. Include references and full details in first letter. Salary commensurate with experience. Reply to Victoria Press Box 297.

NANAIMO OFFICE OF NAtional oil company requres credit clerk, must be able to accept responsibility and deal with public. Credit experience an asset but not necessary. Reply to Victoria Press, Box 294.

OFFICE MANAGER
Highly qualified person for small office in Victoria. Excellent future with expanding company. Victoria Press Box 261.

NEW LAW FIRM REQUIRES A bookkeeper receptionist to start immediately. Pleasant offices, salary commensurate with duties. Reply to Victoria Press, Box 251 in strictest confidence.

CLERK-TYPIST
Must have at least 50 W.P.M., good chance for advancement, please reply giving resume to P.O. Box 1232, Victoria.

RECEPTIONIST FOR BUSY DOCtor's office in Sidney. Reply in own handwriting stating age, previous experience and salary expected. Victoria Press Box 278.

OFFICE CLERK REQUIRED for general accounting department, typing required. Please contact Margaret Sproule, Montreal Trust Co., 386-2111.

BOOKKEEPER WITH EXPERIence at least to trial balance. Full time to begin with, reducing to part time. Flexible hours. $4-$5 hourly. 386-6754.

EXPERIENCED LEGAL SECREtary for one man office. General legal work and shorthand essential. $800-$900. 386-9021.

EXPERIENCED LITIGATION secretary required for lawyer. Some general work. Shorthand an advantage. 386-9021.

LOCAL BANK REQUIRES EXPErienced teller, phone Mrs. Johnson, 386-8381 for appointment.

23 SKILLED TRADES

ADVERTISEMENTS IN THIS CLASSIFICATION MUST COMPLY WITH THE BRITISH COLUMBIA HUMAN RIGHTS ACT SEE COLUMN 1

British Columbia Forest Products Limited
MACKENZIE DIVISION PULP
Requires
Millwrights
Welders
Immediate openings are available in our bleach pulp mill for the above trades. Millwright applicants should possess a BCTQ and Welders a DPW No. 1 with a heavy industrial background. The present rate is $7.50½ per hour plus a $0.24 cost of living allowance. A comprehensive benefit package is available.
BCFP is a major integrated forest products company employing more than 5,000 people throughout B.C.

THE COMMUNITY
Mackenzie is located 120 miles north of Prince George in the central interior of B.C. The community has been professionally planned and now has a population of 6,500. Housing is available within the $28,000 to $42,000 price range. Good educational and commercial facilities are established and are expanding to meet the requirements of the increasing population. Both summer and winter recreational activities are readily available in the surrounding area, including fishing, boating, hunting, skiing and snowmobiling.

Written applications outlining training and work experience should be directed to:
G. McIntosh,
Employment Supervisor,
British Columbia Forest Products Limited,
Box 310,
Mackenzie, B.C.
V0J 2C0

Telephone applications accepted. Please call collect to: (604) 997-3989.

AUTO MECHANIC JOURNEYMAN
Experienced Auto Mechanic with Trade Qualification Certificate required for permenent job in Sawmill near future. Must have Truck maintenance experience with Hydraulic, Motor Electric, and Diesel qualifications. Complete welfare Plan Benefits available. Rate $7.40 per hour if fully qualified. Please reply in writing with full particulars on experience and qualifications to:
INDUSTRIAL RELATIONS SUPERVISOR
P.O. Box 310, (Gorge Road)
B.C. Forest Products Ltd.
Victoria, B.C.

WELDER STEEL FABRICATOR, experienced and layout are essential, union wages and benefits. Call collect, Mr. Ted Edmonds at 112-724-0101.

23 SKILLED TRADES

SHIPYARD MECHANICAL DRAFTSPERSON
Experienced engineering draftsperson required for marine machinery and piping systems. Minimum of 10 years shipyard drawing office experience and capable of working with minimum supervision. Excellent company benefits with salary dependent on experience and qualifications. Apply to:
Mr. K. A. Graham
Vancouver Shipyards Co. Ltd.
50 Pemberton Avenue
North Vancouver, B.C.
Phone: 988-6361

Head Nurse
FOR AN
Obstetrical Department
(26 beds). R.N.A.B.C. contract in effect. Special preparation and experience required. Write to Personnel Officer, Kelowna General Hospital, Kelowna, B.C.

EXPERIENCED UPHOLSTERER NEEDED
Good benefits, full details to Victoria Press Box 217.

SENSIMATIC MACHINE OPERAtor required immediately. Position offers medical, dental and sick pay benefits. Victoria Press, Box 224.

24 SALES PERSONS AND AGENTS

ADVERTISEMENTS IN THIS CLASSIFICATION MUST COMPLY WITH THE BRITISH COLUMBIA HUMAN RIGHTS ACT SEE COLUMN 1

Whyte & Gower
Oak Bay Properties Ltd.
2227 Oak Bay Ave.
592-2407
REQUIRES
2
Energetic Salespeople
2
Sell condominiums
2
Waiting buyers
For interview call
Don Whyte or Alec Gower
592-2407

SINCE 1887
Pemberton, Holmes Ltd.
1000 Government St.
We have one private and one semi-private office available for experienced residential sales staff. Apply to E. S. Jones in confidence 384-8124.

FLOOR COVERING SALES
Immediate opening for a self-motivated individual to take charge of our floor coverings department. Applicants must be responsible, decisive, versatile, willing to work hard and enjoy meeting the public. Preference will be given to those who possess a knowledge of floor coverings, however those who can demonstrate their ability to do the job will be considered.
Please send your detailed resume in your own handwriting to Personnel Manager
BUTLER BROTHERS
Box 4066, Station 'A' Victoria
All replies will be held in confidence.

CAREER SALES TRAINING
Recent changes in market conditions demand a professional approach to the selling of real estate. Tight money trends can limit sales for those who lack the tools of the progressive real estate company. Block Bros., western Canada's largest realtor, will train you in modern professional marketing methods that are a proven success.
Management opportunities arise from time to time within the company and the training offered to our staff is an asset competing for those positions.
If real estate is your career, our training methods can assist you in reaching your goal.
CALL NOW! INTERVIEWS BY APPOINTMENT ONLY
CALL 386-3231
BLOCK BROS. REALTY LTD.

EXCELLENT CAREER
Since 1945 our Sales Team has enjoyed excellent prosperity selling the Commercial and Industrial market. Our repeat volume is 90 per cent. Selling is daytime only. Travel is at a minimum.

30 SITUATIONS WANTED

LADY IN 60 AGE BRACKET, non-smoker or drinker, honest, wishes to obtain light summer work. Companion, Home care, a few hours a day. No children care please. Also wishes to rent small trailer or bachelor unfurnished suite at a moderate rent. Sidney district considered. Victoria Press, Box 290.

KEEN, CONSCIENTIOUS, INTERested, mature X businessman, seeks position in serving, selling, etc. Use to meeting the public. In store or office. Able to adapt and willing in any field. Can make investment if necessary. Full or part time. 592-9417.

VERSATILE MIDDLE-AGED lady seeks position as travelling companion-housekeeper to interesting personality, have following qualifications — registered nurse, librarian, drivers licence, Multi-lingual. 656-5458.

MOTHER OF TWO WISHES TO look after 2 and 5 year olds, full days in my Vic West home, very reliable and have an abundance to T.L.C. 386-8103.

JACK OF ALL TRADES WITH truck, reasonable rates. 479-6723.

33 BANDS, MUSICIANS and ORCHESTRAS

BASS PLAYER WANTED, GOOD singer and willing to travel. Rock, country rock and R and B. Some originals. 386-0563, 642-5059, 382-1203.

WANTED: VOCALLY COMPEtent lead guitarist, willing to memorize harmonies for middle of the road weekend band. 595-1313.

WANTED: A-1 GUITARIST INTO R and B, Rock and Blues. Send resume to Rattlerose, Box 1023, Burns Lake B.C

WEDDINGS, SPECIALIZED TAPE MUSIC, INCLUDING M.C. DUTIES. JAMES GURR 478-2468.

3-PIECE MUSICAL COMBO available for weddings, dances, etc. 384-3704.

MUSICIANS WANTED TO FORM band. 383-5103.

36 BUSINESS SERVICES AND DIRECTORY

Accounting Service

LEDGERS, A-CS REC. AND PAYable, payrolls, written accurately, also operating statements. Rates by week or hour. 592-1785.

Asphalt Paving

DRIVEWAYS, PARKING LOTS, industrial areas, subdivision, paving materials and supplies. Free Estimates, 24 hr. service O.K. Paving Co. Ltd. 2840 Nanaimo St. 386-3414

Auto Glass

BOSSOM
GLASS CO. LTD.
—AUTO GLASS — call our mobile van home service.
—ICBC insurance claims handled promptly. Phone 382-3031.

Blueprints

A COMPLETE REPRODUCTION service standard and color white printing. Camera work. Victoria Instruments Limited, 1212 Broad St. 385-5708.

Bricklayers

CHIMNIES AND FIREPLACES at reasonable rates. 385-1757 or Ladysmith, 245-4938.

M AND B MASONRY LTD., brick and block. 656-5091, 388-6123.

Cabinet Making

CUSTOM CABINET WORK Millwork, kitchens, vanities. All types of custom casework. OLYMPIC MILLWORK Div. of Farmer Construction Ltd. 388-5121

Carpenters

CARPENTRY, RESIDENTIAL, commercial, alterations, repairs, additions, sundecks, rumpus rooms, references, free estiamtes, 478-8894.

HAVENVIEW HOMES Specialists in designing and building custom homes, additions and renovations. Quality plus economy. 478-6152.

EXPERIENCED CARPENTRY renovations, decks, basement finish, additions, repairs, reasonable rates. References. 384-2323, 479-4382.

FINISHING CARPENTER. CABInets, basement rooms, maintenance, commercial and residential. 652-2453.

HOME CARPENTER, OLD hand. No job too small. Jack, 598-7392.

SUNDECKS OUR SPECIALTY We also handle fencing, sidewalks, basement additions. 652-3536.

RETIRED CRAFTSMAN, MAKE or repair anything in wood. By estimate 658-8053.

SMALL JOBS MY SPECIALTY. Howie. 478-4705.

FOR INTERIOR RENOVATIONS and repairs call 478-5190.

CARPORTS, SUNDECKS, REC rooms, general repairs. 477-8543.

Carpets and Linoleum

CARPET REMNANTS
$3.99 sq. yd.
Regardless of Quality.
B & E FLOOR COVERINGS LTD.
520 Dupplin rd.
386-2116

HOURIGAN'S
CARPETS AND LINOS LTD.
FLOOR COVERING SPECIALISTS
715 PANDORA AVE. 386-2401

28 YARDS QUALITY NEW CARpet. Installed. Must sacrifice. 383-9145, 5-7 p.m.

Carpet Cleaning

COIT CARPET CARE: THERE'S NONE BETTER!
COIT repairs any carpet
COIT offers carpet binding
COIT repairs burns, tears, holes
COIT cleans carpets too
COMPLETE, PROFESSIONAL, REASONABLE
COIT CARPET CARE
Call COIT — 386-6701

MAC'S RUG AND UPHOLSTERY cleaners. I own and personally do all cleaning. 385-7479.

Cement Contractors

DAVIDSON CEMENT CONTRACtors specializing in patios, sidewalks, driveways, etc. Phone Larry, 386-1291.

SPECIALIZING IN CONCRETE steps, driveways, patios, curbs, retaining walls and concrete repairs. Phone 592-7334.

BASEMENTS, DRIVEWAYS, patios, etc., free estimates. Day 388-4806, night 388-4979.

Cleanup Services

NO CHARGE AND UP Two young responsible men have large truck. Basement, attics, composts, etc. Very reasonable. Bob's, 386-2451 anytime.

FRANK'S CLEANUP SERVICE, demolitions, yards, basements, small moves, composts, reasonable. 478-6293.

FAMILY MAN WITH TRUCK, needs work, will clean up yards, basements and garages. Will also do demolition. 478-6654.

DEPENDABLE CLEANUPS, yards, attics, basements, garbage removal, light hauling. Phone any time 384-8297.

STUDENT WITH LARGE TRUCK, rototilling, small moves, cleanup yards, basements. 477-3174.

GRASS CUTTING, GARAGE AND yard cleanup, free estimate. 385-7437.

GARBAGE REFUSE REMOVED, hauling, moving. $3-$10 per load. 479-6019.

DAVIES BROTHERS CLEAN UP service. Basements, attics, yards, etc. 642-3057.

CLEAN UP, ODD JOBS, BASEments, compost. Large truck, 385-3082.

GENERAL HANDYMAN. CLEANup. 385-4635, 477-4171.

MAN WITH PICKUP — SMALL cleanups, anytime, 388-6049.

JUNK AND GARBAGE DISPOSal. Ask for Mel. 385-3148.

Contractors

T. AND C. BUILDERS LTD.
General Carpentry, Framing
385-5293 385-8587

36 BUSINESS SERVICES AND DIRECTORY

Contractors

Feature Kitchen Centre
2610 Douglas 385-4921
LARGEST Selection OF KITCHENS on the West Coast!
ALSO
Bathroom — Renovations
FREE ESTIMATES
FREE Planning Service
AGENTS for the NEW JENN-AIR RANGE

WHEATON CONSTRUCTION LTD.
General Contractors
Building Consultants
382-2159

FARMER CONSTRUCTION
Design — Renovations
388-5121

COMPLETE DRAFTING SERvice specializing in additions, renovations, custom houses. Victoria Instruments Limited, 1212 Broda St. 385-5708

ADA CONSTRUCTION
Complete renovation, remodelling, custom building. For free estimates call 478-5401. Financing or trade available.

PACIFIC CEMENT FINISHERS specializing in driveways, patios, sidewalks, floors. Free estimates. Call 384-2737 after 6 p.m.

FILIPOVIC CONSTRUCTION, Framing Contractors, for apartments, offices, and condominiums. For free estimates phone 595-2334.

LEEWOOD CONTRACTORS, CONcrete, waterproofing, patios, driveways, sidewalks, Fence, all types. Free estimates. 656-3881.

Drafting

COMPLETE DRAFTING SERvice specializing in additions, renovations, custom houses. Victoria Instruments Limited, 1212 Broad St. 385-5708.

Drain Service

The Victoria DRAINMEN
Wet basements made dry
Sewer Rooter Service
New Sewer Line Installations
383-9111 or 598-2881

M AND M MAINTENANCE Complete sewer and drainage repairs. Reasonable rates. 384-0034.

Draperies

Sears
Custom-Made DRAPERIES
Choose from our great fabric selection. Drapes PROFESSIONALLY MADE and INSTALLED IN YOUR HOME.
CHARGE IT.
Phone 595-9111
NO OBLIGATION
Simpsons-Sears Ltd.

DRAPERIES — FABRICS TRACKS
CUSTOM MADE AND INSTALLED
FREE ESTIMATES
1126 Quadra 386-2951
WE'RE NUMBER ONE

stevens interiors ltd.
SAVE YOUR DRAPES— Those shabby drapes can be brought back to life by the COIT experts. The best cleaning service available and that's guaranteed. Phone 386-6701 for free estimate. No obligation.

Dressmaking

BRIDAL RETAIL AND RENTALS, costumes, formals, 28 Burnside W., 385-1542, Fashion Craft Shop.

DRESSMAKING AND ALTERations. Phone 386-1391 between 4 and 7 evenings.

CHILDREN'S AND LADIES' SEWing and mending. Reasonably priced. Colleen, 382-0729.

DRESSMAKING, ALTERATIONS and repairs. Satisfied condition, also iron in my home. 592-9428.

ANN'S DRESSMAKING, SPECIAlizing in alterations. 9-5 only, please. 595-7657.

Drywall

TOP QUALITY DRYWALLING boarding, taping, texturing, painting and decorating 382-6847 or 383-2337.

Electrical Contractors

WE GUARANTEE SATISFACtion. Specializing in rewiring. No job too small, neat and efficient. Please call for free estimates after 5. 598-4292 or 385-6262.

OLDER HOMES REWIRED — NO down payment. We finance through B.C. Hydro Plan. EDDY'S ELECTRIC— 385-7666

HOUSE WIRING AND REPAIRS, reasonable. Please phone anytime 382-4835.

S. W. ENERGY LTD. ELECtrical contractors, free estimates. 479-7505, 383-9945.

Excavating

LARRY'S BACKHOE SERVICE, ditching, loading, septic fields, excavating, owner-operator. 656-1409.

ROBERTSON'S EXCAVATING, 450 case, land clearing, bulldozing, and backhoe, 595-8530.

BAYD'S BOBCAT SERVICE, EXcavation, loading, levelling, etc. Contract or hourly. 478-4047.

Fencing

FENCES BUILT OR REPAIRED, any style, reasonable rates. 382-2732 or 479-3035.

Flooring and Sanding

M & M FLOOR
Hardwood, Carpets and Linos
COMPLETE FLOORING CENTRE
532 William St. 384-0343
NIGHTS: 386-3078 or 383-2588

Gardening

HAVE LAWN MOWERS, WILL travel, reels and rotarys, gardening and debris hauling also done, ask for Terry, 592-4194.

ED'S TRACTOR SERVICE, ROtovating, levelling, brush cut. 479-2204.

POWER RAKING, REASONABLE rates. Complete landscaping service. 479-8718.

EXPERIENCED GARDENER, NO job too small, reasonable, phone after 5 p.m. 477-2728.

POWERFUL 15-HORSEPOWER roto-tiller, reserve appointments. 598-6541.

GARDENING WORK, REASONable. Own equipment. Phone Larry after 5 p.m., 385-8804.

STUDENT WITH ROTO-TILLER for garden and yard work. 383-2337.

KEN'S CLEANUP SERVICE, also roto-tilling, lawn cutting and compost cleanup. 478-9644.

FRANK'S GENERAL GARDENing and pruning. 477-6661.

GARDENING
hilda beastall

Trees Make Fine Sundeck Screens

The season of the sundeck is almost here. In fact a sudden warm spell any weekend will see hundreds of families suddenly taking their coffee mugs to their decks to enjoy the touch of the outdoors.

But how long does this ecstasy last? How many sundeckers plan for that bit of necessary shade from direct sunlight?

Looking at sundecks all around town and out of town, we see only a couple with provision made for screening sunlight.

Probably the easiest method is to use adjustable overhead sliding panels between overhead beams. The panels might be of translucent fibreglass in a suitable color and lightweight wood beams, or wood panels with heavier wood beams.

According to the siting of the deck, the overhead protection might be required on only one half of the deck, allowing the remainder to be free for sunbathing and sunning on cooler days. One end screening of sliding fibreglass might be very acceptable either from a privacy need or against a prevailing wind.

Living screens of nearby trees are ideal, and occasionally are already growing in just the right spot for giving needed shade. Unless a tree has formed an overhead canopy it cannot completely take the place of artificial screening.

Once in the proverbial blue moon it has been possible to construct a sundeck around an existing tree with just the right habit of branching to form a living canopy. This is often seen at ground level paved or decked patios. An ideal arangement.

Flowering vines in tubs on a deck will produce overhead growth in one season when given the means of support. Chicken wire on lath framing with a couple of stout wind resistant posts will hold fast-growing annual vines.

The most reliable one is the scarlet runner bean. Sown before the end of April in good soil in deep boxes on the deck, a fine edible bonus of nutritious green pods is additional to the big green leaves and scarlet flowers.

A permanent vine is Clematis montana in one of its lovely pink or rose varieties. In two years a young plant from a deep tub on the deck will cover the side and overhead for a good many square feet. The leaves will drop in late fall, but the vine remains to start shoots from the same mass of growth early the following spring.

Protection for the root area all around the tub and the tub surface is arranged with wood panels aftached to the rim of the tub and extending to an inch above floor level, leaving an air space between the panels and the sides of the tub. This form of protection is needed against both summer heat and winter frost penetration to the root areas of tubbed plants.

A young tree or two planted at ground level now beside the deck where it will give most pleasure later, eventually will grow up to be in view at deck level. Foliage and flowers in spring and summer, and branch pattern all winter will bring endless pleasure to those using the deck.

Even though renting, you will benefit yourself and those who come after you if you plant even that one tree near the sundeck.

TV PROGRAM LISTINGS

EVENING

CBUT—2 Vancouver | KOMO—4 Seattle | KING—5 Seattle | CHEK—6 Victoria | KIRO—7 Seattle | CHAN—8 Vancouver | KCTS—9 Seattle | KSTW—11 Tacoma | KVOS—12 Tacoma

6:00 P.M.
2—Bob Newhart
4—To Tell the Truth
5—Truth or Consequences
6—News
7—Mike Douglas continued
8—News
9—World Press
11—FBI
12—Basketball continued

6:30 P.M.
2—Hourglass
4—Wild Refuge
5—Hollywood Squares
6—News
7—White Escape
8—News
9—World Press continued
11—FBI continued
12—Basketball continued

7:00 P.M.
2—Hourglass continued
4—Night Stalker
5—Sanford and Son
6—Baretta
7—NBA Play-Off: Teams TBA
8—Swiss Family Robinson
9—Washington Week
10—Contact One
11—Ironside
12—CBS News

7:30 P.M.
2—Mr. Chips
4—Night Stalker continued
5—Chico and the Man
6—Baretta continued
7—Basketball continued
8—Six Million Dollar Man
9—Wall Street Week
10—Arts Calendar
11—Ironside continued
12—New Treasure Hunt

8:00 P.M.
2—All in the Family
4—Julie Andrews Special
5—Rockford Files
6—All in the Family
7—Basketball continued
8—Six Million continued
9—Masterpiece Theatre
10—Dialogue
11—Movie: The Manster
12—Price is Right

8:30 P.M.
2—M-A-S-H
4—Special continued
5—Rockford continued
6—M-A-S-H
7—Basketball continued
8—Movie: Tris is the West That Was
9—Masterpiece Theatre continued
10—Dialogue
11—Movie continued
12—We'll Get By

9:00 P.M.
2—Tommy Hunter
4—Christie Love
5—Police Woman
6—Tommy Hunter
7—Comedy Special
8—Movie continued
9—Northwest Week
10—Naturtal Gardening
11—Movie continutd
12—Movie: Miracle Worker

9:30 P.M.
2—Hunter Continued
4—Christie Love continued
5—Police Woman continued
6—Hunter continued
7—We'll Get By
8—Movie continued
9—Olympia '75
10—Natural Gardening continued
11—Wanted: Dead or Alive
12—Movie continued

10:00 P.M.
2—Rhoda
4—News
5—News
6—Night Stalker
7—News
8—Kojak
10—Perspective
11—Star Trek
12—Movie continued

10:30 P.M.
2—Sprockets
4—Mystery Movie
5—Johnny Carson
6—Night Stalker continued
7—Movie: House of Horrors (10:45)
8—Kojak continued
11—Star Trek continued
12—Movie continued

11 P.M.
2—News
4—Movie continued
5—Johnny Carson continued
6—News
7—Movie continued
8—News
12—Movie: Once Upon a Time in the West (11:15)

11:30 P.M.
2—News
4—Movie continued
5—Johnny Carson continued
6—News
7—Movie continued
8—News
12—Movie continued

12 MIDNIGHT
2—Onedin Line
5—Midnight Music Special
6—Movie: Andromeda Strain
7—Movie: Invisible Woman
8—Movie: Beneath the Planet of the Apes
12—Movie continued

12:30 A.M.
2—Midnight (1:00)
5—Music Special continued
6—Movie: Lillian Russell (2:45)
7—Movie: Buck Benny (1:30)
8—Movie: Fair Wind to Java (2:00)
12—Movie continued

ALL TIMES ARE LOCAL
CHANNELS RESERVE RIGHT TO MAKE LAST-MINUTE CHANGES

EARLY SATURDAY

8:00 A.M.
2—French Program
4—Devlin
5—Land of the Lost
6—Kiwanis Auction
7—Scooby Doo
8—McGowan and Company
11—Across the Fence
12—Frisky Frolics

8:30 A.M.
2—French Program
4—Lassie's Rescue Rangers
5—Sigmund
7—Shazam!
8—Circle Square
11—Lifestyle
12—Superman

9:00 A.M.
2—French Program
4—Super Friends
5—Pink Panther
6—Auction continued
7—NBA Playoff: Teams TBA
8—TBA
11—Farm-City Forum
12—Scooby-Doo

9:30 A.M.
2—French Program
4—Super Friends
5—Star Trick-Cartoon
6—Auction continued
7—Basketball continued
8—Waterville Gang
11—Wally's Workshop
12—Shazam

10.00 A.M.
2—Baseball: Padres vs Braves
4—These Are the Days
5—Baseball: Padres vs Braves
6—Auction continued
7—Basketball continued
8—Story Theatre
11—Outdoors
12—Comedy Hour

10:30 A.M.
2—Baseball continued
4—American Bandstand
5—Baseball continued
6—Auction continued
7—Basketball continued
8—Hudson Brothers
11—Bobby Goldsboro
12—Comedy Hour continued

11:00 A.M.
2—Baseball continued
4—American Bandstand continued
5—Baseball continued
6—Auction continued
7—Basketball continued
8—Rupert Bear
11—Wrestling
12—Bewitched

11:30 A.M.
2—Baseball continued
4—Impact
5—Baseball continued
6—Auction continued
7—NBA play-off: Teams TBA
8—Pete's Place
11—Wrestling continued
12—Movie: The Blue Bird

12 NOON
2—Baseball continued
4—The Fisherman
5—Baseball Continued
6—Auction continued
7—Basketball continued
8—Movie Review
12—Movie continued

12:30 P.M.
2—Sportsweek
4—Pro Tennis
5—TBA
6—Auction continued
7—Basketball continued
8—Travel '75
11—Outdoors
12—Movie continued

1:00 P.M.
2—Movie: A Rage to Live
4—Tennis continued
5—Movie: Where The Sidewalk Ends
6—Auction continued
7—Basketball continued
8—Know Your Sports
11—Movie: the Cat
12—1974 World Hockey

1:30 P.M.
2—Movie continued
4—Tennis continued
5—Movie continued
6—Auction continued
7—Basketball continued
8—Outdoor Sportsman
11—Movie continued
12—Hockey continued

2:00 P.M.
2—Movie continued
4—Golf: Colgate-Dinah Shore
5—Movie continued
6—Auction continued
7—Dialogue
8—TBA
11—Movie continued
12—Hockey continued

2:30 P.M.
2—Movie continued
4—Golf continued
5—Movie continued
6—Auction continued
7—Police Surgeon
8—Roller Derby
9—Carrascolendas
11—Fishin' Hole
12—Hockey continued

3:00 P.M.
2—Children's Cinema
4—Pro Bowling
5—Water World
6—TBA
7—Hee Haw
8—Roller Derby continued
9—Sesame Street
11—Wrestling
12—Hockey continued

3:30 P.M.
2—Kiahanie
4—Bowling continued
5—Evergreen Express
6—TBA
7—Hee Haw
8—Under Attack
9—Sesame Street continued
11—Wrestling continued
12—Hockey continued

4:00 P.M.
2—Bugs Bunny
4—Bowling continued
5—Animal World
6—TBA
7—News
8—Under Attack continued
9—Mister Rogers
11—UFO
12—TBA

4:30 P.M.
2—Bugs Bunny
4—Wide World of Sports
5—News
6—TBA
7—CBS News
8—Wide World of Sports
9—Electric Company
11—UFO continued
12—TBA

5:00 P.M.
2—Hockey: Mtl. at Vanc.
4—Wide World continued
5—NBC News
6—Hockey: Mtl. at Vanc.
7—Movie: The Westerner
8—Wide World continued
9—Zoom
11—Star Trek
12—CBS News

5:30 P.M.
2—Hockey continued
4—News
5—Seattle Weekly
6—Hockey continued
7—Movie continued
8—Wide World continued
9—Northwest Week
11—Star Trek continued
12—Page 12

ALL TIMES ARE LOCAL
CHANNELS RESERVE RIGHT TO MAKE LAST-MINUTE CHANGES

RADIO LOG

AM Stations — Victoria: CJVI, 900; CFAX, 1070; CKDA, 1220; Vancouver: CJOR, 600; CBU, 690; CKLG, 730; CKNW, 980; CKWX, 1130; CHQM, 1320; CFUN, 1410. Seattle: KIRO, 710; KOMO, 1000; KING, 1090. Bellingham: KARI, 550. Port Angeles: KONP, 1450.

FM Stations — Victoria: CFMS, 98.5. Vancouver: CKLG, 99.3; CHQM, 103.5; CBC, 105.7; CBUF, 97.7 (French—6 a.m. to 1 a.m.). Seattle: KIXI, 95.7; KLSN, 96.5; KING, 98.1; KIRO, 100.7; KETO, 101.5. Tacoma: KTNT, 93.7; KLAY, 106. Edmonds: KBIQ, 105.3. Bellingham: KERI, 104.3.

Major Newcasts: CBC-FM, 4 p.m.; BBC News, Monday to Saturday: National news: CFAX, CKDA and CJVI, 8 a.m., 12 noon (noon report), 5:30 p.m. (news hour); Saturday and Sunday, 8 a.m., 12:30 p.m., 6 p.m. and 10 p.m.

Most stations broadcast news bulletins on the hour and on the half-hour at early morning and evening peak periods.

36 BUSINESS SERVICES AND DIRECTORY

Gardening

VAN HUET GARDEN MAINTEnance, power raking, aerating, pruning, clean-up, etc. Residential and commercial. 595-4766.

BEAUTIFUL GARDENS — FOR complete spring cleanup and maintenance, power raking or any landscaping, call 384-9972, after 5.

HARVEY'S GARDEN SERVICE. Do it now! Rotovating, power raking, aerating, new lawns. Fong. 479-7078, 384-8621.

PACIFIC LAWN CARE Power raking, aerating, fertilizing, commercial garden maintenance, general cleanup, 386-2602.

EXPERIENCED GARDENERS at inexpensive rates. Call George or Glenn, between 6 - 8 p.m. 383-0459.

GENERAL GARDEN MAINTEnance, 388-9210.

Glass

SOLAR FILM TO REDUCE HEAT gain and fading in your office, home, camper or van. Numerous colours available at reasonable prices. 385-5435.

Gutter Cleaning and Repair

"SPECIAL ON GUTTERS" Don't neglect them. Our cleaning, rewaterproofing and preservative treatment will add years of service. Very reasonable. All wdork guaranteed, 477-4908.

36 BUSINESS SERVICES AND DIRECTORY

Handymen

B AND D CLEANUP SERVICE. Attics, basements, gardening etc. For free estimates, 479-3237.

Home Improvements

COM-PAK CABINET CO. SPECIAlizing in refacing of existing kitchen cabinets at fantastic saving. 656-5772 or evenings 385-3796 for free estimate.

DO YOU HAVE AN ODD JOB, tough job or dirty job, then give me a call. Man On The Run, 383-1505, 478-2677.

M AND M MAINTENANCE Complete home maintenance service, reasonable rates. 384-0034.

COMPLETE REPAIRS To your home inside and out. Free estimates 388-5238, 383-8407.

Insulation

PACIFIC COAST INSULATION and Roofing Ltd. 388-6941.

Landscaping

HARVEY'S LANDSCAPING. NEW lawns, design, commercial, residential. Fong, 479-7078, 384-8621.

POWER RAKING. REASONABLE rates. Complete landscaping service. 479-8718.

HARVEY'S LANDSCAPING. NEW lawns, design, commercial, residential. Fong, 479-7078, 384-8621.

36 BUSINESS SERVICES AND DIRECTORY

Landscaping

BARKER LANDSCAPING LTD.
—since 1940—
Lawn specialists. Expert and considerate. Garden layout and shrub placement — sketches — ideas. Our expert stonemasons can build you anything in rock or slate — walls, patios, pools or pillars — etc. For a free competitive estimate, call 595-8323, Terms.

VIC'S LANDSCAPING LTD. 383-7461
Outshine the summer sun with our lawns, shrubberies, retaining walls, house facing, fireplaces etc. Top quality work at good prices. One-year guarantee on all materials and workmanship.

SPRINGFIELD LANDSCAPES designing and contracting
—MODERN DESIGNS
—SUPERIOR PLANTS
—GUARANTEED WORKMANSHIP
386-8116 and 652-3346

JACO ARCHITECTURE LANDscaping Ltd. Stonemasons, landscaping, roto-tiller tractor service. Free estimates. Reasonable. 479-8111 or 382-6356.

GARDEN CITY LANDSCAPING, free estimates, all phases of landscaping, your ideas or our own, all work guaranteed, Phone 386-8647 anytime.

ZEERS BOBCAT RENTALS, landscaping, leveling and tranching, rubber or tracked. 478-0245.

SAANICH LANDSCAPING Complete landscaping and rock walls, lowest price. 479-6490.

Masonry

OLD COUNTRY General masonry. Specializing in blocks, bricks, stone, slate, terrazzo tiles. Custom built chimneys. 478-6152, 384-6224.

CUSTOM FIREPLACES 384-3239

Miscellaneous Service

J AND D TRENCHING, LAWN trenches, from 4-10", drain tiles. 478-6937.

Moving

EAGLE DELIVERY Messenger-Moving-Storage 383-0621 Exp. counts 478-7087

BISSON'S MOVING, 384-6442 Piano, household and apartment moving.

CAPITAL CITY MOVERS Compare our rates. 592-7055

COMERFORD MOVING. LOW prices. Careful handling. Insured. 385-0087 or 383-1078.

36 BUSINESS SERVICES AND DIRECTORY

Office Furniture

Gold Safe and Office Equip. Ltd.
367 Burnside E. 385-8821

Painters and Decorators

ISLAND DECORATORS
Painters Paperhangers
Spray Painters
Plaster Repairs
Convenient Time Payments
383-9059 Eves. 382-1479

CLARK AND PATTISON PAINTING CONTRACTORS LTD.
Brush or spray. Paperhangers. Texture and vinyl work. Will do all or part of any job. Paint store, BAPCO, GENERAL and PRATT AND LAMBERT paints, and rentals of all painters' equipment. Terms if desired. Phone 384-0443, 760 Bay St.

DOWSON PAINTING CONTRACTORS 385-6042
Residential, commercial, free appraisals, color consultant, low rates, work guaranteed.

BROTHERS PAINTING AND DECORATING
Free appraisals, cost consultant. All types of painting. All types of repairs. Commercial, farm, residential. Lowest rates. Terms. Work guaranteed. 383-8112.

B.M.B. PAINTING AND ROOFing Contractors. Residential and commercial. Free estimates, reasonable rates. 479-4547.

INTERIOR — EXTERIOR Special low rates. For clean job. Self-employed. Phone Douglas at 477-5207.

WESTERN RESTORATIONS Painting, carpentry, stucco and masonry, repairs, leaded glass repairs. 388-9153.

PAINTING AND DECORATING reasonable rates. Satisfaction guaranteed. Terms. 595-4905, 479-2473.

SELF-EMPLOYED CRAFTSMAN and wallpapering, painting, varnishing, plastering, carpenter, tiles. 384-8242.

EXTERIOR, INTERIOR PAINTing, paper hanging, prompt, efficient. Joseph Highfon, 477-2839.

PAINTING, SMALL CARPENTER work, plumbing, masonry, good rates. 598-2638.

FOR INTERIOR AND EXTERIOR painting, and paper hanging call Dennis. 592-2025.

Experienced painter for interior and exterior painting. Free estimates. 479-4983.

36 BUSINESS SERVICES AND DIRECTORY

Photographers

WEDDINGS, CANDID AND PORtrait prohography, reasonable Rod, 386-0462.

PORTRAITS: WEDDINGS, CHILdren, family groups, etc. At your home — D'Angelo, 656-3420.

Plasterers

STUCCO 479-8163
Simulated brick and stone. Duncan Stucco.

STUCCOING, PLASTERING AND repairs, reasonable, A. Cunningham, 477-0231.

COLEMAN PLASTERING LTD. Stucco, 598-3433.

Plumbing and Heating

PLUMBING AND HEATING, new work and alterations. 478-6989.

Repair Service

LET ME REPAIR YOUR ELECtrical appliances. Lowest charge in town guaranteed. Call Harmin at 388-6383.

Roofing and Siding

B.M.B. PAINTING AND ROOFing. Contractors. Residential and commercial. Free estimates. Reasonable rates, 479-4547

PARKER JOHNSTON LTD. 1855 BLANSHARD, 382-9181 "Roofing Victoria Since 1935"

Sewers

ROYAL OAK PUMPER SERVICE. 24 hour septic tank service, reasonable rates. 477-6414 or 595-0575.

PEDERSEN EXCAVATING, free sewer estimates. 479-5963.

Tailors

OAK BAY TAILORS Tailoring, alterations ladies and men Quality leather alterations. 1826 Oak Bay Ave. 598-4131

BRITISH CUSTOM TAILORS 1311 Blanshard 383-2632

Tree Service

MOUNT VIEW TREE SERVICE Everything in trees. Big or small, we do them all. 479-3873.

CEDARDALE TREE SERVICE A complete scientific service. Large shade trees and ornamentals. TREE REMOVALS. Chas. Cowie (Resp.) 385-9931

EXPERIENCED FALLER TO fall and limb trees. Free estimates. 479-4983.

ALL TREES, SHRUBS, HEDGES. Cut back, pruned and shaped. 385-5307.

36 BUSINESS SERVICES AND DIRECTORY

Upholstery

GRUBBY FURNITURE? Why put up with your couch and chairs looking so grimy? Colt can bring them back to life with their world famous upholstery cleaning. Call Colt, 386-6701, for free estimate — no obligation.

Window Cleaning

PROFESSIONAL WINDOW WASHing at reasonable rates. Free estimates. 382-8818, evenings.

38 TRAVEL

Redwing
GROUP TRAVEL IS FUN!!
WE ARE THE EXPERTS in group travel.
Inter-Club Visits, Convention Groups, Service Clubs, Trade Associations, Fraternal Groups.
Let us make all of your arrangements, Coach or Air, Hotels, Side Trips. Experienced Hostesses are available to assure your travel comfort and pleasure.
Your destination or any one of ours, RENO, LAS VEGAS, DISNEYLAND, SAN FRANCISCO.
Redwing Travel Ltd.
645 Fort St.
383-5311 - 382-5194

RENO '75
The all Fun Tour bus leaves Victoria weekly and returns to Victoria. Seven all Fun days include The BIG HAROLD'S CLUB PACKAGE, regular FUN PACKAGES, accommodation in the PIONEER INN or RIVERSIDE, side trips, plus $1000 excess Hospital and medical insurance — $124 ea. twin or double.

AIR FLIGHTS
RENO — LAKE TAHOE — Fun Flights PWA Boeing 737, 7 nights April 27 and weekly from Vancouver — $189 each twin or double. SPECIAL VICTORIA DEPARTURE May 18. For itinerary of these and other tours contact your Travel Agent.
ALL-FUN TRAVEL
2629 QUADRA ST.
382-4271

Discover RENO
7 Days—6 Nights
$99.95 Economy
$124.95 Standard
$149.95 Deluxe
(Big Bonus Packages)
Comp. breakfast at Dominion Hotel
CAPITAL TOURS
384-1432 VICTORIA
Call for information. Disneyland, Phoenix, Grand Canyon and Alaska Tours. Also Beautiful B.C.

CHRISTMAS IN ENGLAND 1975
Register now for full details on low cost charters to the United Kingdom. Still subject to Government approval. When dates are announced there will be a rush so call us now and get first pick.
FEATHERSTONE TRAVEL
734 Yates 386-6101
If it's TRAVEL — It's FEATHERSTONE.

39 PERSONALS

NOTICE, MR. AUBREY FRANKlin Sommerville, formerly of Victoria, father of Aubrey Gordon Sommerville, born March 29th, 1966, take notice on Tuesday, May 6th, 1975, at 9:00 a.m. in the Provincial Court of British Columbia, Family Division, Holden at Nanaimo, 55 Front Street, Nanaimo, British Columbia, the Superintendent of Child Welfare, Province of British Columbia, will be making application to rescind the permanent committal order of your child, Aubrey Gordon Sommerville. Would Mr. Sommerville or anyone knowing his whereabouts, please contact Mr. David Mains at the Department of Human Resources, 80 Chapel Street, Nanaimo, British Columbia. Telephone 754-2111.

NOTICE
Take Notice that I, Glen George Allison Baker, of 100A West Burnside, Apt. 3, Victoria, British Columbia, will not be responsible for any debts now or hereafter incurred by any person in my name. Dated at Victoria, British Columbia, this 16th of April, 1975.

STATUS OF WOMEN ACTION Group is compiling a list of women in the creative medias. Please send your name, address, and phone number with particulars of your work to Marilyn Gore, No. 3, 1150 Pandora, Victoria, B.C.

GENT WITH COUNTRY WAterfront home would like to meet lady under 40 who likes outdoors, boating, horses, home life, etc. Object—companionship. Victoria Press Box 296.

WIDOWER, WELL ESTablished, sober, restricted, seeks widow in seventies or Driver, Lampering, bridge, gardening, good home. Write Victoria Press Box 295.

UNATTACHED SOCIETY Coffee Party, Every Sunday, 2-5 p.m. St. Barnabas Church Hall, Begbie St. All unattached persons welcome.

BACK ISSUES OF TRUE Confessions or similar magazines (1940-1975) needed for research. Victoria Press, Box 262 or 479-5019.

2 BUSINESSMEN, YOUNG 50S, seeking warm lovely lady ofr good companionship, outings and the better things in life. Please write Victoria Press, Box 276.

LANGFORD. RIDE FOR WORK. Selwyn Rd. to downtown. 9:00 a.m.-5:00 p.m. Lenore 478-1584 or 382-5161.

ALCOSENCE — VANCOUVER Lions Maintain Freedom from Alcohol Industry. (Concerned Citizens).

CULTURED, TRAVELLED LADY, mid fifties wishes to meet gentleman. Companionship, outings. Victoria Press, Box 292.

WHO CARES IF YOU ARE pregnant? Birthright does. Phone 384-1431.

SINGLE MAN, 27, SEEKS COMpanionship, male or female. Please write Victoria Press, Box 293.

THE PEN MAIE CLUB — AN excellent way to meet friends. Box 2308, Calgary, Alberta.

40 BUSINESS PERSONALS

CASH FOR TAX
1819 DOUGLAS
386-2968
IMPERIAL CREDIT PROTECTORS VICTORIA LTD.
Formerly on 922 Gov't
Not a Loan Company

FURNITURE VAN LEAVING VICtoria, April 22-25 for Prairies. Very reasonable rates, for further information call 339-4782 Comox.

FRANK MALLORY HYPNOTIST. Counselling, therapy and self-hypnosis. 477-1431.

LONELY? FIND A COMPATIBLE companion through Emily Quest, write P.O. Box 5220 Victoria.

U.K ANCESTRY RESEARCHED. Free details from, W. Murray, 851 Mowbray Road, Richmond, B.C.

INCOME TAX DONE IN YOUR home, by appointment. Fully qualified consultant. 384-7419.

VICTORIA HYPNOSIS CENTRE, 101-645 Fort St. 388-9722.

JUNK CARS HAULED. 479-5789.

10 BUSINESS PERSONALS

ALCOHOLICS ANONYMOUS Drinking problem? Want to quit? Phone 383-0415; P.P. Box 1, Central Office, 1005 View St. Phone 383-7744, 9:30 to 5.

MRS. PAYN-JONES TRANCE medium. 396-3603.

SCRAP CARS HAULED. 478-6212 or 478-8512.

42 EDUCATION

REGISTRATION APRIL 14TH thru 18th, 9 a.m.-12 noon. Grades 1-7 and 4 and 5 years old kindergarden. St. Joseph's School, 757 West Burnside.

TUTORING PROFESSIONAL help by experienced teacher, French, Math, new and old methods. 598-2331.

43 DANCING

COME DANCE WITH US. DANCE Arts Cooperative classes. Register now for a comprehensive, well rounded learning experience in dance. Contemporary, modern ballet, Jazz, Afro-Cuban technique, ballet. Adult and teen slimnastic classes. Childrens movement classes (aged 7-9). Kender Dance (ages 5-7). Very reasonable rates. Qualified Instructors. Registration starts Apr. 20 for May session. Call Mrs. Hume at 385-2819 if no answer try after 6 p.m.

60 FUEL

BEST FUEL CO. LTD. 384-5524
2735 Bridge St.
Spring Specials
Fir Wood $24.95
Mixed Wood $15.95
2½ cords each

70 MUSICAL INSTRUMENTS

HAMMOND ORGAN STUDIOS

Our fiscal year ends April 30th. We would like to offer you big savings on the organ of your choice and in turn reduce our present stock.

LOOK AT THESE PRICES

Lowrey — Spinette 2-keyboards— 13 pedals—great starter only $749.00

Optigon — chord organ — rhythm full of fun. Only 2 left each $499.00

HAMMONDS

Brand new 9100 Series only $895.00

VS300 — series c-w auto rhythm. A fine small organ. only $1095.00

Pipers — two styles to choose from. The greatest fun instrument made. THIS WEEK ONLY AT $1395.00 AND $1645.00

9200 Series c-w auto rhythm — auto chord — 2-keyboard, 13 pedals. Acoustic Tremolo — Percussion. Just $1795.00

SOUNDER

For the home — the cottage — the trailer, any place you want to have fun — auto rhythm — auto chord transposer — repeat. This one does it all. only $599.00 THIS WEEK ONLY BENCH FREE

9500 Series In modern pecan in lt. Prov. walnut, auto. rhythm. Auto chord — two-speed acoustic Tremolo. Shop and compare. You won't find value like this for only $2195.00-$2245.00

WE ARE ANXIOUS TO PASS THESE AND MANY MORE BARGAINS ON TO OUR MANY FRIENDS AND CUSTOMERS SO SHOP AT

HAMMOND and save THAT'S HAMMOND ORGAN STUDIOS

3400 Douglas

Just Across From Town and Country

PHONE 388-9177

70 MUSICAL INSTRUMENTS

CLEARANCE SALE!

ONLY ONE OF A KIND
GIBSON J45
GIBSON Bass S.B. 350
ACETONE Amp S.A. 9
ACETONE Amp S.A. 5
ESPANA Bass
FRAMUS (Plectrum) Banio
JAP Dobro copy
HARMONY Amp
RAVEN Amp
HARMONY 12 string
DOUBLE TOM Flamenco drum set

TO CLEAR 1-3 OFF

BERNIE PORTER MUSIC
725 CALEDONIA
382-9542

YAMAHA

MUSIC CENTRE

GRAND PIANOS

You have always wanted one. See the new YAMAHA 6' conservatory model. This piano is played each day on the Merv Griffin show. But to really appreciate the superb action and beautiful tone you must personally feel the quality. Now on display at

4th Floor at the Bay 384-9131 and 746-6821 in the DUNCAN FINANCIAL CENTRE Division of JAMES PIANO and ORGAN Ltd.

HALL-FAIRFIELD Music Centre Ltd.

RECORDERS (composition), soprano $2.45; alto $21.95; tenor $26.30.
RECORDERS (wood), soprano $9.95 and $29.95; alto $21.95; tenor $41.95; Classical guitar strings from $3.95 per set.
Electric guitar strings from $4.25.
Acoustic guitar strings from $4.45
Metronomes $19.95, $21.95 and $24.95
Everything for the musician . . . guitar polish, violin polish, valve oil, mouthpieces, cleaning brushes, reeds, etc., etc.
MUSICAL INSTRUMENTS OF ALL TYPES
A COMPLETE REPAIR SHOP TO SERVE YOU
728 FORT ST. 385-3307

ACCESSORIES

We have Vancouver Island's most complete stock on hand. Expert advice on all instruments at

NELSON'S

MUSIC CENTRE
1315 GOV'T. 385-9728

Reginald Stone would like to show his appreciation of the capacity audience at his recent Conn Organ concert by offering 10 per cent off any model! 1517 Quadra, 383-0239.

PAMUS

MUSICAL INSTRUMENTS "Where Good Music Begins".
1108 Blanshard St. 386-8475

MOSRITE ELECTRIC BASS GUITar with precision split pickups, $200. Hagstrom 8 string bass guitar with precision split pickups, $125. Will sell or trade even for used canoe. Phone Steve, evenings 5-6 p.m. 595-5158. Steve, evenings between 5-6 p.m.

USED WURLITZER SPINET Piano. Mahogany finish super sounding piano in excellent condition. Same quality piano today is $1895. We want only $1095 for this one.
SCOTT PIANO and ORGAN
612 FORT 386-2434

SOUND SOURCE

Professional musician centre
723 JOHNSON 386-7704
Electric pianos, organs, synthesizers. Reduced prices on EVERY keyboard in stock.

BEAUTIFUL OLD ENGLISH piano Broadwood Spinet piano in Rosewood with lattice work front. A lovely antique at a reasonable price, only $395.
SCOTT PIANO AND ORGAN
612 FORT 386-2434

COMPLETE SET OF DRUMS for sale, Slingerland Bass, speed pedal, snare, 2 toms, and high hat with 12" cymbals, also 18" cymbal and stand, good shape, sacrifice, quick sale, $170 firm, after 6. 598-8261.

APRIL ORGAN CLEARANCE! TRADE IN ORGANS, FROM $495

Paragon Music Ltd.

Kimball-Gulbransen Organs
HILLSIDE MALL 595-1775

GUILD F50R, ACCOUSTIC GUITar and hard shell case, 6 months old, $900 value, asking $700 firm. 388-4968 or 387-3482. Ask for Steven.

WURLITZER ORGAN, MODEL 555, as new, little used. Synchronizer, automatic rythmn, tape recorder, must be sold. Best offer over $3,500. 388-5551.

SOFT SOUNDS
Bogen 60 w. P.A. $275 complete. Marshall and Fender amps. Quality guitars at competitive prices.
2031 Oak Bay Ave. 598-1524

1 only new 9 piece blue sparkle pearl drum set $595.

GLEESON MUSIC
707 Fort St. 388-9632

COMPLETE 1974 STAR-ROYAL Drum set, cymbals and hardware included. Excellent sound and quality, offers. Phone Doug, 383-1980.

BARGAIN: HAMMOND PIPER, $1095. Delivery and demonstration included. Phone Mark, 478-5426.

THOMAS ELECTRONIC ORGAN, single manual, 8 bass pedals including bench. $275. 656-5071.

FENDER BANDMASTER REverb amplifier with bottom, excellent condition. $600. 383-5486.

WANTED 1970 TO '73 ENDURO 175 to 250 cc, in good shape, have cash. 383-0476.

OLD PIANO, BEAUTIFUL CONdition. Upright. $500 firm. 382-4036 or 478-4605.

PIANO TECHNICIAN HAS SEVeral reconditioned pianos for sale from $400. 592-6095.

ALMOST NEW ACOUSTIC 135 amplifier, $475. Two Gibson Humbuckings, $35 each. 598-4610.

KARN UPRIGHT PIANO, EXcellent condition, $700. Guthrie. 642-5932.

ELECTRIC GUITAR WITH CASE, $100 and 2 channel amplifier with speaker, $60. 652-2054

TWO 4' RE-ENTRANT HORNS, University, 40-watt drivers, $150. 595-1027, 478-1018.

ROLAND RYTHMN BOX, AS new, $185. 388-5551.

PIANO TUNER — CRAFTSMAN Norman Duckworth. 595-5251.

HAMMOND M-3 (PERCUSSION). 478-2902 or 382-3773.

WANTED— PIANO STOOL OR bench. 479-7722.

120 BASS ABC ACCORDION, like new, with case, $650. 478-0019.

MARTIN D-18 WITH CASE, LIKE new, $500, 646-2089, Sooke.

77 MOTORCYCLES

'73 HONDA, 500-4, HOOKER Headers, High bars, 3" extension, padded sissy bar, asking $1375. 656-4479.

CLASSIC 1949 SUN MOPED, APprox. 400 miles on original machine. 598-2386.

'72 KAWASAKI 100, STREETrail, plus helmet, $350. 479-4383.

1974 HONDA 100 CC, BRAND new, never used. $750. 383-2860.

1972 SUZUKI 500, GOOD SHAPE, 4,500 miles. 477-0365.

1972 KAWASAKI 350 TRIPLE, good shape, $695 or offer. 598-3728.

1972 MAICO 250 MX REBUILT, used little, runs great. 598-3728.

1973 Honda 450, immaculate condition, low mileage, extras, 592-7656.

'73 HONDA 500, MUST SELL, call Chris Shelley at 388-9089.

77 MOTORCYCLES

WORLD OF PLEASURE Franchise

CLOSE-OUT

NEW HONDAS —EXAMPLES—

Z-50 MINI TRAIL demo. Mfg. $499	TODAY $395
CR125 ELSINORE demo Mfg. $1058	TODAY $695
XL125 MOTOSPORT Mfg. $1029	TODAY $895
CR250 M ELSINORE demo Mfg. $1399	TODAY $945
CR250 M FLAT TRACK 'spec' Mfg. $1895	TODAY $1489

USED CLOSE-OUT

69 YAMAHA 180 reg. $275	TODAY $165
58 TRIUMPH 650 reg. $750	TODAY $645
70 YAMAHA 350 reg. $750	TODAY $645
71 HONDA CB 350 reg. $800	TODAY $675
73 OSSA 250 reg. $775	TODAY $695
72 HONDA XL 250 reg. $900	TODAY $795
71 HONDA CB 450 reg. $1000	TODAY $845
72 SUZUKI T500 reg $950	TODAY $850

5—"AS IS" SPECIALS—5 from $35

WORLD PLEASURE

Pearson World of Pleasure Ltd. 386-8424 D.L. 3930 3388 Douglas

USED 750cc - 500cc BIKES

72 Suzuki GT 750	$1395
73 Norton 750	$1650
73 Suzuki 500	$1195
72 Suzuki 500	$ 895

ALL IN EXCELLENT CONDITION

FREDERICK MOTORS
616 Queens D. 3632 383-0823

CLEARANCE

ON 1974 YAMAHAS

	75 Price	74 Clear.
74 Scooter	$ 599	$ 545
100 MX	$ 825	$ 769
125 MX	$1049	$ 949
125 YZ	$1169	$1069
250 Enduro	$1399	$1299
360 Enduro	$1599	$1399
350 Twin	$1499	$1299
500 Twin	$2149	$1899
650 Twin	$2264	$2079

MULLINS MARINE SALES LTD.
925 Yates St. 382-1928
Dealer Licence Number D-7115 Victoria, B.C.

BIKES WANTED

GOOD CLEAN USED BIKES NEEDED NOW TO SELL ON CONSIGNMENT. INQUIRE NOW at

COLWOOD HONDA
Div. Mullins Marine
SALES—PARTS—SERVICE
2781 Millstream 478-8831
Dealer Licence Number D-114 Victoria, B.C.

1975 HONDAS NOW ARRIVING

BROOKLANDS MOTORCYCLES
939 Fort 383-5926
DL 3814

1—TORA Trailbike Reg. $495 SPECIAL $399.00
1—KEYSTONE standard mini bike. SPECIAL $219.95
1—KEYSTONE deluxe mini bike. SPECIAL $299.95
VIC. LAWNMOWER HOSPITAL
834 Johnson 386-8338

POWERTOWN M.C.

Tuning and service to all makes, WORK GUARANTEED
384-1249
614 Grenville

MUST SELL BY WEEKEND. 1972 Suzuki 750, 3-cylinder water cooled. $1,050. Take stereo, TV, small bike or dirt bike, part trade 479-1443. 797 Greenlea.

1973 TRIUMPH 650 BONNEville, partly chopped. But all stock parts included. Low mileage. Tested and in very good condition. 598-1488.

'72 NORTON COMMANDO, 750 Combat Engine, immaculate, low mileage, custom chrome sissy bar, high handle bars, service manual, asking $1450. 656-4479 anytime.

305 YAMAHA, COMPLETE ENgine rebuilt, looks and runs like new, lots of chrome, 5 speeds, for track and trail, $395 firm. After 6, 598-8261.

CLASSIC 1968 MATCHLESS, G 80CS, 500 c.c. single, 4000 miles, excellent condition. Collectors item. $1200. 382-8025, ask for Art.

MONTESA—BULTACO VICTORIA MOTORCYCLE SALES
592 Ledsham Rd. 478-1123
DL 4139

'74 750 BMW, MINT CONDITION, still on warranty. Equipped with wind hammer II fairing, evenings, 479-7493.

70 TRIUMPH PARTIALLY chopped. Needs work. Asking $750 or best offer. 386-7166 after 6. Wayne.

1973 HONDA 250 4-STROKE, very clean so must be seen, $825. Will consider trade for car or van. 658-5164.

1972 HONDA 500, GOOD RUNning order, offers to $850. 386-9086.

1973 350 HONDA 4 CYL, GOOD condition, $900. Will Deliver. Phone Ted 335-2292.

'72 HONDA 500 FOUR, CREAMpuff condition. After 5, 384-9913, weekends anytime.

1974 YAMAHA 125 MX, EXcellent condition. $695. 7186 Grant Road, Sooke. 642-5296.

'73 HUSKY, 250 CC, WIDE RATIO, never raced, excellent condition, $625 firm. 382-0959 after 5:00 p.m.

1946 HARLEY 45 MOTOR, frame, front end, extra parts. Cheap 382-9782.

'72 HONDA 350 SL, EXCELLENT condition, $800. 478-8080 after 5 p.m.

1972 HONDA CB 100, LEAVING for Ottawa, must sell, only 6000 miles. 477-5044.

650 BSA, IMMACULATE, REbuilt engine, must sell. 479-1164. Dirk.

'68 HONDA 350, PROFESsionally rebuilt trans and engine, $450. 479-3829.

1973 HONDA XL350, GOOD RUNning condition. Phone 746-7087 Duncan.

'73 YAMAHA, 350 RD, GOOD rubber, 6-speed, 3,600 miles, good shape, $700 or best offer. 386-9516.

1963 TRIUMPH 650, REBUILT engine, excellent running condition. 479-5373.

1971 YAMAHA 250 MX, RELIable and fun. $425. 385-7902, after 5.

1973 SUZUKI 100 TC, 8-SPEED 1700 miles. Knobbies, helmet. All accessories, $575. 595-3478.

1973 YAMAHA 360, ENDURO, 478-8453.

'72 HONDA 350 TWIN CB 350, $550. 479-6685.

'73 YAMAHA ENDURO 360, EXcellent $895. 598-4065.

1967 HONDA, 100 CC, $150. 386-2747

SCOOTER FOR SALE, CALL 656-3875 for information.

'74 YAMAHA ENDURO, 300 miles. 592-2833.

1971 KAWASAKI 100, EXcellent condition. 598-5989.

77 MOTORCYCLES

1972 HONDA Z50, MINT CONDItion. $290. 477-8171.

FOR SALE, 1972 HONDA 354, $700 or offers. Phone 386-1206.

1974 HONDA CB125, NEW CONDItion, 50 miles. Best offer. 386-0414.

1974 YAMAHA 250 ENDURO, like new, $995. 479-6295.

HONDA 50 SCOOTER, $300. 516 Rupert St., Suite 6.

78 BICYCLES

Russ Hay On Government

Between Bay and Hillside The Leading Bike Shop 384-4722

RALEIGH PEUGEOT APOLLO SEKINE CCM

Largest selection of coasters, 3 - 5 10-speeds on Van. Island.

MASTER CHARGE TRADES WELCOME CHARGEX Terms available Open Mon.-Sat. 8:30-5:30 Fri. till 9

Robinson's for BICYCLES

P.S. Paper Carriers now in stock. 1307 Broad 385-3429

TRY D. G. AUTO AND CYCLE for the bicycle you've been looking for. Open 'til 6 p.m. Mon.-Fri. 3244 Douglas. Phone 382-4012.

2 RALEIGH BIKES MANS 24", ladies 21" 3-speed, $150 for both. 383-2860.

BOYS HUSTLER HIGH RISE BIcycle, good condition, phone 477-4812.

LADIES' CCM IMPERIAL, LIKE new. 478-3109 after 5:30.

WOMAN'S APPOLLO 10 SPEED, like new. $85. 384-3903.

10 SPEED FOR SALE. 592-7913.

TWO GIRL'S AND ONE BOY'S bikes, $25 each. 386-7816.

GIRL'S BICYCLE, GOOD CONDItion, 20" wheels, $25. 595-6374.

LADIES' BICYCLE, $15 383-0879.

80 BOATS and MARINE

MERCURY MARINE

BELL BOY FIBERFORM

1974 SALE

1 ONLY 22½' SITKA COMMAND BRIDGE
—188 Mercruiser
—Full canvas
—Full galley
$11,600

1 ONLY 22½' SAN JUAN
—188 Mercruiser
—Full canvas
—Full galley
$10,900

BOTH BOATS ARE BRAND NEW WITH FULL WARRANTY

NOW IN STOCK LOWRANCE SOUNDERS

385-1457 MERCURY MARINE
800 Cloverdale

Open Friday nites till 9

LUND ALUMINUM BOATS

We carry a good stock of these quality cartoppers and 14' and 16' models on our lot. If you take value for your dollar you will like "LUND".

ALL BAY MARINA
2238 Harbour Rd. Sidney, B.C.
656-3161 8:30-5:30—Closed Monday

NATIONAL BOAT SALES
2060 WHITE BIRCH ROAD SIDNEY, B.C.
(604) 656-3966
NEW AND USED GRAND BANKS, ALASKAN OVERSEAS RANGER BROKERAGE

GAS TANKS
OLD, NEW, RUSTY

New processed permanently sealed inside for rust, cracks, pin hole leaks, flaking and future oxidization. How is the inside of your tank. 388-9427, 386-0008, 3244 Eldon Pl.

HARBOUR MACHINE LTD.
DIESELS
CHRYSLER, NISSAN
FARYMANN
Gas and Diesel engine rebuilding. Shaft and Prop Repairs.
31 Erie St. 383-6535

26 FT HARD CHINE CRUISING sloop, galley, separate head, sleeps 4, stainless steel rigging, Dacron sails, standing head room, MD1 Volvo. $10,900. 386-7310.

27' BRANDLMAYR, 280 V-8, fresh water cooled, sleeps 4, teak deck, swim grid, dinghy, Caravan top, C.B. radio, sound and clean, $16,000. 658-5732.

SIDNEY PROPELLER MARINE POWER LTD.
Your Espar heater, Farymann diesel and propeller people, 656-3421.

K AND C 14½' THERMAGLASS, full top, sleeper seats, 33 h.p. Johnson electric, tilt trailer, immaculate condition. $1,800. 478-2700.

12' AQUA-CATAMARAN, MAXimum speed 12.4 knots, new deck, motor mount up to 4 h.p., roof rack. Asking $675. 477-5600, 477-9795.

16½' DEEP V, K & C, 65-H.P. Mercury electric start. Camper top, EZ load trailer, many extras. As new condition. 656-1758.

SAILBOAT, 12' WITH TRAILER, main and jib, excellent condition, best offer over $650, must sell, 656-5476.

22'6" CABIN CRUISER, GREY marine, sounder, raft, fishing gear etc. Seen at Inner Harbour Wharf or 386-0662. $3,000 firm.

FISHERMAN'S DELIGHT
1 month used 14' wide aluminum boat and 15 h.p. motor and tank. $800. 592-6879.

16' CARAVELLE HULL WITH cabin, fibreglassed, 5½ H.P. Briggs, good fishing boat; $500. 656-4708.

COUGAR SKI BOATS, 18' SUPER and family 16'6" outboard, conversion parts, jets etc. 270 Allenby Rd., Duncan. 748-8975, 748-1224.

16' GLEN L CABIN BOAT, fibreglassed with new 20-h.p. Mercury motor and trailer. A very fine boat. $1700. 479-4236.

26' HOURSTON GLASSCRAFT. Command bridge, sounder, radio, swim grid, stereo. $17,600. 656-1315 after 5.

15' CABIN CLINKER BUILT, 7 horse Briggs and Stratton, newly painted. Good condition, $450 or offers. 478-7900 or 478-4537.

12 FT. ALUMINUM BOAT, 6 H.P. '73 British Seagull motor, '69 40 h.p. Mercury. 478-9293.

14' FIBERGLASS RUNABOUT, 40 h.p. Johnson, tilt boom trailer, $950. 385-3898.

12' DAVISON FIBREGLASS SAILboat, good dacron sail, and new epoxy paint, $375 firm. 478-6646.

24' WOOD SAILING SLOOP. Must sell. 595-0180.

9½ JOHNSON OUTBOARD, EXcellent condition, $350. 479-2157.

WANTED 20 TO 24' DISPLACEment hull. 384-4709.

80 BOATS and MARINE

BOAT SHOW

Sat. and Sun. 9 a.m. to 6 p.m.

ON DISPLAY

41' CANOE COVE TRI CABIN

Powered with twin 160 h.p. Perkins diesels, 15 knots cruise, luxuripus master stateroom with private head and shower, large main salon and galley, two guest stateroom with head, command bridge, soft riding fibreglass deep vee hull.

28' BERTRAM Flybridge Cruiser

Twin 225 h.p. Mercruiser, command bridge, stand up head, galley, the ultimate fishing machine.

Introducing CENTURY BOATS THE CRUISERS WITH QUALITY

ON DISPLAY

22' CENTURY RAVEN

Unsurpassed quality and finish in this fine family hardtop cruiser. Standard equipment includes 188 h.p. Mercruiser, 2 berths forward, convertible dinette, galley with stove, sink and ice box, full camper top, bilge blower, bilge pump, speedometer, hourmeter, stainless railings and much more. $12,895.00

26' CENTURY RAVEN

Powered with 233 h.p. Mercruiser, teak interior, stand-up head and galley with stove, ice box, and pressure water system, full camper top. Excellent storage, quality built and finished in the Century tradition. $17,600

These Selected USED BOATS ON DISPLAY

20' BERTRAM Moppie, 165 h.p. Mercruiser $7500
27' GRENFELL Express Cruiser, 215 h.p Chrysler, dual station steering. $10,950
27' UNIFLITE hardtop Express Cruiser, all fibreglass construction, twin fresh water cooled, 225 h.p. Chryslers, C.B. radio, depth sounder, sniffer, trim tabs, engine synchronizer. $26,500
31' ENNOS fibreglass Express Cruiser, twin 210 h.p. fresh water cooled Chryslers, de luxe teak interior, sounder, sniffer, trim tabs, full camper top and drop curtain. $34,500
30' MONK Express Cruiser, 225 h.p fresh water cooled, phone sounder, trim tabs, electric fridge, oil stove, sleeps 6, immaculate condition. $23,500
32' LUHRS sedan with bridge, twin 160 h.p. Perkins diesels, all fibreglass construction, dual steering station, V.H.F., two sounders, hot and cold water, like new condition. $49,800
36' SUPERCRAFT tri-cabin with command bridge, twin f.w.c. 320 h.p. Chryslers, 6½ k.w. generator, luxurious master stateroom with head and shower, separate guest stateroom with private head and shower, radio telephone, C.B. radio, stereo, auto pilot, depth sounder, sniffer. Immaculate condition. $49,000
37' CANOE COVE sedan with command bridge, twin 160 h.p. Perkins diesels, de luxe teak interior, large airy salon, 2 heads, shower. $69,000
40' CRUISE-A-HOME, twin 255 h.p. 6½ k.w. generator, Command bridge, head with shower and bath tub, C.B. radio, depth sounder. Sleeps 8. $45,000
41' CANOE COVE Westporter, twin Cat diesels, radar, auto. pilot, automatic anchor winch, large fridge, head with shower, sleeps 8. $79,000
44' DISPLACEMENT diesel cruiser, G.M. 4-71, command bridge, full walk-around decks, teak interior, V.H.F. radio, auto pilot, electric fridge and deep freeze, recording depth sounder, extremely heavy construction for rugged west coast conditions. $97,500
48' MONK, single cat diesel, immaculate condition, boathouse included. $100,000

Many More Available for Viewing Saturday - Sunday 9 a.m. to 6 p.m.

CANOE COVE YACHT SALES

CANOE COVE MARINA
656-3915 Sidney, B.C. 656-5711
Right next to Swartz Bay Ferry Terminal

BOSUN'S BOAT SALES

ON DISPLAY

CATALINA 22
Deluxe model on display
$6795

ALBIN 79
26' Ocean cruiser from Sweden, fully equipped with diesel engine and sails.
$23,995

Reserve your new CATALINA 27 Arriving June 1, 1975

24' BAYLINER, 188 h.p. (1973)
24' REINELL, 188 h.p. (1973) $10,700
29' MONK express crsr. $19,000
41' KETCH, diesel (1970) $35,000

OPEN 7 DAYS A WEEK 10775 MacDonald Park Rd.

BOSUN'S MARINA 656-5564

JOHNSON AND EVINRUDE OUTboards repaired and serviced. With fishing and holiday seasons about here you may need yours done. So clip out this ad and keep it. For quick service phone Harold at 479-1031.

14' BRANDLMAYR RUNABOUT fibreglass on plywood, 40 h.p. Evinrude electric, 1500 lb. Gator trailer, all in good condition, $1150, open to offers. 652-3710.

'69 CHRYSLER 20-H.P. ELECtric, with controls and tank, $325. 392-7581.

33 H.P. JOHNSON ELECTRIC, Hourston boat. Alps tilted trailer, mint condition, $1495. 477-8035.

CAL-20 5 SAILS, '74, 6 H.P. OUTboard, excellent condition. Phone 479-7420.

IMMACULATE ALL FIBREGLASS 12' Aqua Cat, 479-6855 or view at 137 Kingham Place. $600 firm.

50-HORSE MERCURY ELECTRIC start. Needs work. $110 or best offer. 478-8840 after 6 p.m.

11' PLYWOOD ROWBOAT, WITH fibreglass seams. Complete with oars, used very little. $85. 477-5876.

23' CRUISER KIT, INCLUDES frames, chines, transom, keelson and drawings, offers, 477-5058.

40-HP VIKING, A-1 SHAPE, $300 firm. 191 Olive st. 386-1857.

21' FIBERGLASS CRUISER, I-O, offers to $4800. 656-3516.

JMF-B 151 FISH FINDER, 1972, half price, $675. 656-4121.

16' REINELL, 115 H.P. MERC., 1200 lb. trailer. 383-7021.

ALUMINUM BOATHOUSE, 45X20, $4000. 592-6282.

80 BOATS and MARINE

DUNCAN BOATLAND

15' CAL GLASS
—40 h.p. Merc m.l.
—controls
—camper top
—bow rails
—900 lb. EZ Loader
$3188

16' CAL GLASS
—1974 50 h.p. Merc. m.l.
—controls
—walk-thru windshield
—camper top
—bow rails
—1200-lb. EZ Loader
2 ONLY
$3488

REINELL 15' — 30'

SEA-RAY 18' — 30'

Mercury Outboards

VANCOUVER ISLAND'S OUTBOAT CENTRES

DUNCAN Boatland

6045 Trans Canada Hwy. DUNCAN 746-4158
642 Burnside VICTORIA 386-2476

HORWOOD MARINE

SPECIAL 1975
1840 K & C Hardtop 140 Mercruiser I.O. sleeper seats — Camper top, wiper
SALE $6395

Dealers for K & C and Glas Ply

385-1451
Horwood Marine Ltd.
823 Pandora

DRNE YACHT SALES

NEW $24,900 NEW BURNS CRAFT 32 FT.
HOME CRUISER ALL FIBREGLASS

KINGSCRAFT 55 FT.
HOME CRUISER DEMO
SALE PRICE $79,000
592-6313

CHRYSLER OUTBOARDS
SALES-SERVICE-PARTS
New models on display from 3.6 hp. to 150 hp.
RECONDITIONED OUTBOARDS
1—90 h.p. CHRYSLER $950
1—4 h.p. JOHNSON Model, Like new $375
1—W.S.L. SEAGULL $225

VICTORIA Lawnmower Hospital
834 Johnson St. 386-8338

A SAILING "INVITATION"
Come and try the new sailing sensation. The "Invitation" sails like, looks like, moves like the Laser. Now for rent at our docks anytime. You have a sailing "Invitation" from Bosun's.
BOSUN'S CHARTERS
656-5558
10775 MacDonald Park Road Sidney, B.C.

MONK TRI-CABIN, 1960, 32X11, Cruiser, V-8 simplex marine, sounder, head, hydrolic steering, morse controls. Needs a little more work, to make it very liveable. Handyman special, as is, where is for quick sale. $12,000 or nearest offer. Must be sold this weekend. Third boat right ramp 525 Head St.

BOAT BUILDERS UNITE
Any boat builders interested in forming an association for the purpose of group discounts, a medium for swapping materials and-or a forum for interchanging ideas, please send a card with name and address to George James, 136 St. Andrews, 384-9064.

FISHING ANYONE?
Rent your boat from Bosun's. Brand new boats, engines. Tackle, bait and rods available at our docks.
BOSUN'S CHARTERS
656-5558
10775 MacDonald Park Road Sidney, B.C.

20' CRUISER, MARINE HEAD, stove, depth sounder, full instrumentation, built-in gas tanks, CB radio, complete standup convertible roof. 115 h.p. Johnson motor, heavy duty Tandom trailer. Excellent condition. 477-0575.

32' GRENFELL, FIBREGLASS hull, mahogany super structure, command bridge, full galley, head, hot, cold running water, sleeps 6. No triflers, please, $16,000 firm, 382-3560.

14' SANGSTERCRAFT WITH 40 horse Evinrude, front controls and windshield. Excellent condition. Complete with trailer. $1100. 383-4002 after 6 p.m.

26' THUNDERBIRD SLOOP, fully equipped, for both racing and cruising. Sail away price $9,000. All realistic offers seriously considered. Phone 383-8535 or 385-6868.

16 FT. FRONTIERSMAN CANOE, square stern, one month old. Trade for 9' or 10' fibreglass or aluminium boat. 479-5265.

1971 DEEP-V, DOUBLE EAGLE fibreglass boat. 60 horse power Evinrude outboard. Best offer, 642-3281.

HOUSEBOAT — SLEEPS 6, fibreglass finish, 220 V-8 inboard-outboard, fresh water cooled. Asking $8,900. 652-3501 after 6 p.m.

HANDYMANS' SPECIAL, 24' lifeboat, large cabin, ready for launching, $350. 592-7213. Can be seen at 4092 Carey Rd.

15'6" GLASSCRAFT DELUXE, full canopy, 125 Evinrude, $3,750. Phone 749-3749 after 5:30 weekdays.

24' FIBREGLASS SLOOP, SHARK, fully equipped for racing and cruising, excellent condition, 112-753-2867, H. Pedersen.

26' TROJAN FRESH WATER cooled, 190 Interceptor. Fully equipped, sound and clean, $12,900. 385-7932, 477-5904.

BARGAIN: 17 FT. SAILBOAT, Dock C22, Oak Bay, $750 or best offer. Phone Vancouver 666-6882 or 438-4776.

O.K. DINGHY. MARINEX RIG, North sail, a real beauty, with trailer, $700. Guthrie, Gillespie Road. 642-5932.

HERRESHOFF

H28 classic wooden sloop, sleeps 4, $13,500. 384-9528.

1974 NEARLY NEW 26 FT. TOLlycraft, many options. $25,950. Write Victoria Press Box 249.

FIREBALL 15 FT. SAILBOAT, dacron sails, trapeze, with trailer. 382-0958, 658-5630.

SELLING MARINE OR CAMPER fridge, 12 and 110 volts. 2.5 cu. ft. new condition. 658-5792.

WANTED 1974 OR 1975 7.5 H.P. Mercury outboard. 478-4668.

16' REINELL, 115 H.P. MERC., 1200 lb. trailer. 383-7021.

8' UNSINKABLE AQUA — DORY, as new. $140. 479-2903.

80 BOATS and MARINE

OAK BAY MARINE

SALES and SERVICE 1327 BEACH OPEN 7 DAYS A WEEK

CAMPION PACKAGES

17½' ALERT HARDTOP
—Camper back
—70 h.p. Evinrude
—EZ Load Trailer
$5693

19' KELSEY HARDTOP
—Standup camper back
—full galley
—dinette
—170 h.p. OMC I.O.
—depth sounder
—compass
$9716

21' SKEENA HARDTOP
—enclosed cabin
—full galley
—dinette
—head
—standup camper back
—depth sounder, compass
$10,825

SANGSTER PACKAGES

1975 SANGSTER V145
—40 h.p. Evinrude
—EZ Load trailer
—1 only
SPRING SPECIAL
$2989

1975 SANGSTER V156
—Foam flotation
—Full canvas
—40-h.p. electric Evinrude
—EZ Load Trailer
1 ONLY Priced to sell at
$3668

1975 SANGSTER V170
—140 h.p. OMC I.O.
—Full camper top
—EZ Load Trailer
—Windshield wiper
—Bow rail, stern ladder
$6195

ZODIAC
"THE ULTIMATE INFLATABLE" FROM 7' to 19'

FRANCHISED DEALER
SANGSTER STARCRAFT—EZ LOADER EVINRUDE OMC—VOLVO—PENTA MERCRUISER—WAUKESHA

OAK BAY MARINE Sales and Service
1327 BEACH 598-3393

C.C.M.

HAVE MORE TO OFFER

COMPLETE MARINE REPAIRS
ALL TIDE HAULOUT WITH TRAVELIFT
2 MARINE WAYS
DRYLAND STORAGE
COFFEE-SHOP-STORE
SERVICE STATION
FUEL DOCK

CALL

CANOE COVE MARINA

656-5633 or 656-5566

WHARFAGE AVAILABLE

WORLD OF PLEASURE
R-E-I-N-E-L-L
Franchise
CLOSE - OUT
Everything Must Go

Here's an outstanding opportunity to save a great deal of money.

MAKE AN OFFER! Each considered carefully

FULL FACTORY WARRANTIES

USED BOATS, ETC.
74—RC 2421 — 7.4 meter 188 Mercruiser — 24 ft. New $13,126, today $9,995
20 ft. CUSTOM sailing "Cat" Reg. $875, today $495
JET SEADOO — mech. special Reg. $1395, today $545
YAMAHA 9.9 outboard "demo" Reg. $600, today $345

WORLD PLEASURE

386-8424 3388 Douglas next to Red Lion'

FORTUNE

Boat Co.

POWER

22 ft. Fibreform 140 h.p. Merc I-O $7950
25 ft. Tollycraft I-O cruiser $9500
22 ft. Bayline cruiser $350
26 ft. Chris Craft cruiser $9500
29 ft. Monk, new engine $15,900
36 ft. Richardson, C.B $32,500

SAIL

16 ft. Daysailer w. trailer 92250
19 ft. Corsiar F.G. sloop $3890
24 ft. Buccaneer, reduced to $10,900
25 ft. Midship aft. cabin sloop $17,950
28 ft. Columbia, diesel aux $19,500

656-5591
KINGFISHER MARINA
2270 Harbour Rd., Sidney, B.C.

LIFE LINE
Available in
—UVic Thermofloat
—Float coat
—Adult life jackets
—Child's life jacket (4 sizes)
From 10 to 120 lbs.

BOSUN'S LOCKER LTD
580 Johnson St. 386-1308

RUN AWAY TO SEA THIS YEAR
Join the crew at Bosun's for an adventure to remember. Learn to sail with Bosun's Sailing School. Contact us for enrollment details today.
BOSUN'S CHARTERS
656-5558
10775 MacDonald Park Road Sidney, B.C.

FERROCEMENT CATBOAT MOtorsailer. Live-a-board size 24 footer. Hull, decks, and 1 cabin completed to a professional finish, $3,750, view Saturday and Sunday 2-5 p.m. Canoe Cove Land Storage.

WANTED: "ISLANDERS" OR "Double Eagle" fibreglass boat, 479-6208.

1974 BAYLINER 2050 ADMIRALty, hardtop, 170 Volvo, 82 hours. Top condition. $7700. 656-4651.

12' FRONTIERSMAN FIBREglassed car top boat, like new, 385-1739.

14' CABIN BOAT WITH AL'S boat trailer, $325. 112-743-9350 after 5 p.m.

1968 100 H.P. JOHNSON COMplete. Never in salt. 477-8035.

MOULD FOR ROBERTS 36' SAILboat. $500 firm. 388-9826.

SKI BOAT, 28 H.P. JOHNSON, trailer, $600. 595-1027, 478-1018

WANTED 16' BOAT TRAILER, tilt-boom or better. 477-8035.

10½' WOODEN BOAT. $75. 598-3474.

80 BOATS and MARINE

WESTPORT YACHTS

BROKERAGE

40' OFF-SHORE SLOOP
Built Nova Scotia 1952. Pitch Pine on Oak frames. Anchor winch, heavy guage SS rigging, Volvo diesel, electronics, oil range plus kero stove. 6 sails, Walker log. Some cosmetic work to complete main cabin. A fine deep water vessel. $25,900

28' CHRISCRAFT CONSTELLATION
Fly-bridge, new FWC twins, sounders plus FM, CB, Tape Deck, hydraulic steering. Mint condition $24,500

30' RAWSON SLOOP
We have two of these fine craft from $28,500. Both diesel powered, well equipped and ready to go.

27' SEMI-DISPLACEMENT POWER CRUISER
Cedar on oak, recent vintage FWC 185 HP Chev V-drive. Sleeps 4. Good cruising or fishing boat. $8,900

PLUS!!

A WIDE RANGE OF OTHER QUALITY USED BOATS

NEW!!
CRUISE-A-HOME 40, GREW 245, BUCCANEER 210, 240 and 270 Sloops. All in commission and ready for immediate delivery.

COMING SOON!!
BUCCANEER 320—32' centre cockpit, diesel powered motor sailer designed by William Garden. Drawings available for inspection.
2075 Tryon Rd., Sidney, B.C. 656-5832

MERCURY OUTBOARDS

DOUBLE EAGLE FIBERGLASS BOATS

LEISURE CRAFT ALUMINUM BOATS

E.Z. LOADER TRAILERS

SPECIAL PACKAGE DEAL PRICES AT

MULLINS MARINE SALES LTD.

382-1928 382-4513
925 Yates St.

Marine Quality Enamels,
Undercoats, varnishes and antifouling coatings from BAPCO, INTERNATIONAL and WOOLSEY — all at
McQUADES MARINE SUPPLY
1252 Wharf St. 382-8258
383-1141

CANOE RENTALS—15½' FRONTIERSMAN
By the hour, day, weekend or week. Reserve now for long weekend and holidays.
BOSUN'S CHARTERS
656-5558
10775 MacDonald Park Road Sidney, B.C.

BANKRUPT 27' DOUB

92 SPORTING GOODS

Robinson's
for Guns

12 BERETTA auto. trap, $335; 410 dbl., $75; 10 ga. EAGLE dbl., $199; 30 MI, $129; 22-250 ALPINE, $139; 222 BRNO., $239; 270 WIN. 70 — 2x7 RED., $319; 7 mm BRNO.-4x, $375; 30-30 WIN., $114; 8 mm, $44.95; 303 Full wood, $39; 357 RUGER, $179; 9 mm BROW., $219; 25 ASTRA, $49; 32 BROW., $64; 38 SMITH, $85; 38 WEBLEY, $59; 22 HI-STAN, $69; 38 AR-MINUS, $92.
Buy now while stock lasts
1307 Broad 385-3429

DIVERS: Before buying, it will pay you to see what the oldest dive shop in B.C. has to offer. Top quality, sensible prices and after sales service. Scuba courses starting monthly. FRANK WHITE'S SCUBA SHOP, 832 Fisgard St.

FOR SALE: 2 COMPLETE WET suits, small size, man's and lady's, 592-9188.

93 CAMERAS, SUPPLIES AND PHOTO FINISHING

EXPERIENCED CAMERAS
USED
1 LEICAFLEX — SL 50 mm F2.0
1 VISOFLEX II and bellows
1 300 mm f4.0 Takumar
1 NIKON Series 1 Vivitar 70-210.
Bill's Photo Supply
1672 Douglas 383-7443

ANSCO PROJECTOR WITH remote control, storage trays. 35mm slides. 385-1550.

96 RANGES, STOVES AND FURNACES

ENTERPRISE
Oil Ranges and Heaters
Wood Ranges
Parts for all Makes
G. E. Holt
4596 West Saanich Road
479-4645

2-YEAR-OLD, 150,000 BTU OIL furnace and controls, beach 115PW and 40 gallon electric hot water tank. Asking $275 both. 592-2072, 592-3303.

FAWCETT TORRID OIL RANGE, excellent condition with tank and stand. No reasonable offer refused. 384-4691.

INGLIS FRIDGE AND STOVE, nearly new, view at 414 Craigflower Road. For further information phone 383-9176.

30" MOFFAT RANGE WITH ROtisserie, white, excellent condition. 477-0391.

OIL FURNACE AND 250-GALLON tank, $200, good condition. 385-2725 or 384-4960.

GENERAL ELECTRIC RANGE, used, very good condition, $85 or best offer. 385-8176.

STOVE, 24" RANGE, $175. (384-0321) 9 a.m.-4 p.m.

30" MOFFAT RANGE, GOOD condition, $60. 386-0545.

GOOD CONDITION OIL STOVE, tank, stand. Offers. 595-3820.

97 FURNITURE

PRE-INVENTORY
CLEARANCE
of chesterfield, bedroom suites and dining suites now on sale. Easy terms or 90-day no interest. Free delivery.
Continental Home Supply
386-2458
716 JOHNSON
VICTORIA, B.C.
(Div. of Monarch Stores)

TILLICUM FURNITURE WAREHOUSE STORE
New furniture at old prices. Featuring comfortable Colonial styles. High back chesterfields, love seats, hide-a-beds and occasional chairs in Herculon and 100% nylon fabrics for easy care and hardware. Full selection of pole, swag and table lamps, maple end and coffee tables — bedroom furniture sold separately or by the suite, dining room suites in Colonial maple or heavy early American pine. Sit in comfort and relax in a rocking chair of pine or maple woods. Don't pay big store prices — see us first.
THIS WEEK'S FTATURE
All chesterfield suites at clear-out prices.
FREE parking at the door. Use your Chargex. 382-2434. 1006 Tillicum at Craigflower.

MATTRESSES
6 LATEX
FOAM RUBBER (all sizes)
posture zone support, clean, hygienic, doesn't sag or lump. 3'3", $109. 4'6", $129; Queen $179.
IMMEDIATE DELIVERY
GREGG FURNITURE
2300 Douglas 388-7365

COLONIAL HIDE-A-BED CHESterfield and Chair, makes into Sealy Queen Size Bed, $600. 7-piece bedroom suite (twin beds), $275. 382-0255.

BEDROOM SUITE, BEAUTIFUL solid Philippine mahogany, large doubled mirror dresser, two night tables, headboard, box spring and mattress bed. $250. 598-1177.

"FURNITURE STRIPPERS"
We strip varnish and paint from wood furniture or painted metal. Aladdin Furniture Strippers Ltd.,
256 Bay. 383-2533.

CHESTERFIELD AND CHAIR, brown with orange stripes, reversible cushions, very clean, $50. 383-1745. After 6 p.m.

THREE ROOM GROUPS $599.50. Terms available. MacDonald Furniture Mart, corner of Broad and Pandora. 383-1171.

MATCHING BOX SPRING AND mattress. Coffee table, matching end tables. Console stereo. 478-7602 after 5 p.m.

QUEEN SIZE WATERBED, includes mattress, black naughahyde frame, fitted liner, foam mattress pad, phone evenings, 382-9709.

DUNCAN-PHYFE OVAL DINING room table, tilt top. Apply between 8 p.m.-11 p.m. 620 Toronto St. No. 1204.

50% OFF SALES
POLY (ALL FOAM) furniture
817 YATES 386-8541

CHESTERFIELD HIDE-A-BED, good condition, with cover. 384-8663.

STOP!! MUST SACRIFICE 1-BEDroom complete furniture. No triflers please. 383-9145, 5-7 p.m.

MOVING. MUST SELL ALL apartment furnishings immediately. 382-2866 evenings.

FRENCH PROVINCIAL CHESterfield suite, 4-seater, light green, excellent condition, $300. 478-6996.

ROUND 4' DINING ROOM table, woodgrain arborite, with lazy susan, $45. 595-4079.

THE WOODSHED
Solid wood country furniture, coming soon.

3 DRAWER BUFFET WITH SLIDing glass doors, arborite finish. 385-1687.

DINING ROOM TABLE, 6 chairs, and matching buffet, $135. 477-9775.

BEDROOM SUITE WITH SINGLE bed frame and headboard, $125. 592-9517.

SINGLE BED, $20; DRESSER with mirror, $25. 384-8258.

6-PIECE TEAK DINING ROOM suite, like new, $250. 478-6821.

NEW BOOKCASE, VALUE $65, for quick sale $45. 598-4952.

CHESTERFIELD SUITE LIKE new, $150. 385-6504.

KITCHEN TABLE AND CHAIRS, $30. 385-1764.

THREE-SHELF, 2-DOOR WALnut divider, like new, $45. 478-8266.

COFFEE AND END TABLES, set, walnut as new, $100. 479-1810.

MAHOGANY DINING ROOM table, 6 chairs, $350. 384-2484.

MOVING—MUST SELL ALL household furniture. 385-2230.

98 TV, STEREO, RADIO SALES AND SERVICE

USED TV
Black and white from $49.95
Color TVs from $149.95
3-way combinations from $100
MANY UNITS TO CHOOSE FROM
THE TRADERS
715 Fiulayson
Phone 388-6264
OPEN NIGHTLY 'TIL 9 P.M.

WHY BE FOOLED
SEE THE SPECIALISTS
WE ONLY DEAL in color TVs
RENT OR Rent to own
3 year unconditional guarantee on parts and labour, 6 year warranty plan on picture tube.
CALL NOW
OPEN 10 A.M. - 10 P.M.
6 DAYS A WEEK
CITY CENTRE TV
3970 Shelbourne 477-6971
next to K-Mart in the Mall

MILLERS
726 YATES
388-6295
FOR ALL THE NATIONAL BRANDS
SONY, PIONEER, S.A.E., TANDBERG, E.P.I., K.L.H., REVOX, J.B.L., AVID, UNITRON, INFINITY, FAIRFAX, KOSS, SHURE, PHASE LINEAR, DYNACO, THORENS, DUAL AND MORE.
come to
MILLERS
726 YATES
388-6295

RENT OR LEASE
FOR
Stanley Cup PLAYOFFS
Call Now
MAIS TV
1821 COOK
385-2435

RENTAL TV
SPECIAL
3 MONTHS — ONLY $24
(while supply lasts)
SERVICE
Reasonable prices
Same day in-home service
KENT'S TV
742 Fort 383-3513

TV RENTALS
Special Offer
for
Stanley Cup
Playoffs
Butler Brothers
1720 Douglas 383-6911

CAV ELECTRONICS LTD.
SALES AND SERVICE
For quality audio components
758 YATES 388-6564
1686 HILLSIDE 595-5222

SANSUI QRX 3500, GERRARD Zero 92 changer, Akai CR-80-DSS tape deck, 4 Sansui SP-50 speakers, Electra 4-channel headphones. Sell complete or separate or trade for good Yamaha 650. 478-5270, 4-7 p.m.

COMPONENTS, CASH IN ON some real deals. J.V.C. modular, sug. list $300, now $199.95. Admiral, sug. list $199, now $139.95. Lloyds, sug. list $349.95, now $249.95
ATLAS STEREO AND TV
385-2712 763 Fort Street

COMPONENT STEREO INCLUDing deluxe quality turntable, tape deck, tuner, amplifier, air suspension speaker and stand, $275. 658-5226.

REALISTIC S.T.A.-75 RECEIVER 14 watts R.M.S., two M.C 1000 Speakers and automatic turntable with Jelco Magnetic Cartridge. $350. 598-4236.

COMPONENT STEREO INCLUDing deluxe quality turntable, tape deck, tuner, amplifier, air suspension speaker and stand, $275 or offers. 658-5226.

LEAVING COUNTRY, MUST sell 1974 20" Electrohome colour T.V. Portable, excellent condition, $425. 598-3258.

LLOYDS COMPONENT STEREO with stand and head phones, new condition, $125 or nearest offer. 478-4829.

VISCOUNT MODEL STC741X. Concord amplifier built in cassette recorder with 2 air suspension speakers, 385-4661.

23" CABINET BLACK AND white Philco. Completely rebuilt. Asking $100 or best offer. 388-7818 ask for suite 122.

MUST SELL SANSUI 7 RECeiver, $350; GX 210-D auto reverse, reel to reel, brand new, $525. Call anytime after 5, 384-0718.

SANSUI 310 AMP. 2 SP-50 SPEAKers, turntable, urgent. Phone 388-5967.

ACTRON AM-FM FM, M.P.X radio receiver with 8-track stereo player, $100. 384-6051.

1972 ZENITH 19" COLOUR PORtable with stand. $400. Call 5-7 p.m. 598-6167.

VHF HI-LO, UHF TUNEABLE receiver. Extension speaker included, $165. 383-4111, local 195.

EXCELLENT CONDITION, 20" Sanyo TV with swivel stand, $100, 595-7190.

1968 FLEETWOOD CONSOLE color TV Needs picture tube. Offers? 385-1872.

LEXON STEREO AMP, $700 OR best offer. 385-6205.

24" BLACK AND WHITE TV, like new, $200. 592-2661.

COMBINATION STEREO-TV-Radio, as is. 478-1991.

98 TV, STEREO, RADIO SALES AND SERVICE

STEREO REPAIRS
Fast economical repairs to radios, tape recorders and stereo components — all makes.
Factory authorized service for Dual PE, Toshiba, Super Scope, Rotel.
YOUNG'S AUDIO DEPT.
794 Fort 382-5512
ALSO IN PORT ALBERNI

BUTLER BROTHERS
TV Sales/Rentals
1720 DOUGLAS STREET
385-3832

ELECTRON TV
for a good selection of used reconditioned color and black and white TVs see us now.
100 W. Burnside 383-5432

BIG SPEAKERS AND 700X AMplifier all electra and Noresco Turntable, all in excellent condition. Asking $400 cash and offers or trades. 6330 Central Saanich Rd. 652-2593.

1971 PHILCO 26" CABINET, $225 or best offer. Craig car 8 track, $50. 598-7021.

WANTED: CASSETTE LANguage Laboratory unit, Sony TC95L or similiar. 384-6005.

SONY TC 161 SD, DOLBY CASsette deck, dual Capstan drive, auto shut off, $300 firm, 385-2871.

KLH SPEAKERS, MODEL 17, 4 months old. 595-7091.

99 GROCERIES, MEATS AND PRODUCE

FISHERMAN'S MARKET
Fisherman's Market located at Farmer's Market. Largest selection at the lowest prices. First of the season's fresh Red Spring Salmon.
Fresh Lincod .59 lb.
Fresh Jumbo prawns .99 lb.
Fresh cooked large Westcoast Crabs. Fresh sole, Skate, clams and abalone, etc. 478-4522. Open 7 days a week.

WHELDON MEATS
WHOLESALE
Grade A, 1 and 2

Sides	.85
Hinds	$1.05
Fronts	.75
Side Pork	.89

100 per cent guaranteed
Custom cutting 15 cents lb.
Free delivery, 478-1281

SAVE MONEY AT HARVEY'S

Corned beef	$1.39
Pork steaks	$1.09 lb.
Smoked pork hocks	79c lb.
Super Burger	49c lb.

FREEZER SPECIALS
SIDES OF BEEF 95c lb.
Cut, wrapped, guaranteed tender.
2709 QUADRA STREET 383-2031

FREEZER BEEF SALE
FREEZER BEEF SALE
Sides of Baby Beef .89 lb.
Sides of Top Commercial Beef .79 lb.
Delmonico Steaks each .79 lb.
(5½ oz. boneless)
ALBERTA MEAT DISTR.
1811 Cook St. 383-3012 or 383-8552

WILLIAMS QUALITY MEATS
Grain-Fed Grade "A-1"
Freezer Beef
Sides 89c lb., hinds $1.15
Fronts 79c lb.
Full Baron of Beef $1.05 lb.
100 per cent guaranteed quality
795 Fort Street 384-0525 - 26

GOOD SIDE OF BEEF. SAVE BY buying direct from the farm at 99c lb. Grain fed Hereford: absolutely no growth hormones or chemicals used in this home grown beef. Can be inspected while still on the hoof. Lynburn Farms, 658-5629.

OKANAGAN APPLES IN COLwood, Friday and Saturday, April 18-19 at the Community Hall on Sooke Road.

GRAIN FED GOVERNMENT INspected Holstein cow beef, sides 65 cents per lb., front 55 cents and hind 75 cents. 743-2394.

100 MISCELLANEOUS FOR SALE

SCARCE ITEMS
Imperial Loyalist solid maple dining suite 9 pc. $495.00. Duncan Phyfe coffee table refinished $119.00, oak wardrobe $195.00, oak drop front desk $179.00, oak 3-section bookcase $119.00, wash stand marble top $49.00, pack $149.00, corner china cabinet $249.00, mahogany hall stand $139.00, Kroehler hide-a-bed as new $189.00, drop front secretaire desk $395.00, set of 6 mahogany chairs $119.00, Gibbard bedroom suite $395.00, 12x15 rug $119.00, Hoover washer spindry $89.00, artificial fireplace $95.00, mantel clocks $39.00, piano stool $20.00, Hoover upright vac and attachments $44.50. Use your Chargex or Master Charge.
PANDORA FURNITURE LTD.
New and Used Furniture
1050 Pandora Ave. 383-6319

KNIVES
The BEST in cutlery for hunter, camper and handyman. Swiss army, buck, Puma, Gerber, Russell, Premier, and Browning. (sheath and folding)
Robinson's
1307 Broad 385-3429

GARAGE SALE
841 Brock Ave. (at rear) corner Scafe and Brock, tools of all descriptions, 1970 Datsun pickup, model 1600, A-1 Condition; 30" Coppertone electric range; matching coffee and step tables; odds and ends of miscellaneous items. Must sell this weekend. 9-6 Sat. and Sun.

GARAGE SALE 1135 MCCLURE St. Saturday and Sunday, April 19 and 20, 11 to 5. Wardrobe closet, mattresses, dressers, couch and chairs, miscellaneous furniture, moving must sell, 383-3577.

GOOD QUALITY 10 - PIECE matched living room furniture, excellent condition, $250. 700x15 6-ply truck tires, good condition. 384-5606.

12 BASS CAMILLO ACCORDION, 120 bass man's Camillo accordion; B and W, 21" console TV, RCA Victor, older cross top fridge, $25; 479-5272.

'60 AUSTIN, TESTED, GOOD transportation, plus junker for parts. Offers. Double oven Kenmore range, 30" best offer. 479-3117.

GARAGE SALE, 3346 DONcaster, Sat. and Sun. 10 a.m. 3 HP outboard motor, anchor, life jackets, youth bed, Coleman lantern, guns, and miscellaneous.

ROUND KITCHEN TABLE, WITH 2 leaves and chairs, 35MM projector, exerciser bike, large wooden wardrobe, venetian blinds, carpet sweeper, TV tables, 386-9508.

GREEN LEFT HAND BATHTUB, wall basin, reservoir (no toilet), glass shower screen, fixtures, bulletin board, single bed. 1180 St. Lewis St. 598-1553.

BONNIE BRAE BUGGY, $20; 6-year crib and mattress, white, colonial, $40 11-year crib and mattress, $20. 477-8234. Or offers.

GARAGE SALE
Saturday, April 19, 9-5 p.m. Garden, camping, miscellaneous equipment.. 2652 Anscomb.

FIRESCREEN, BRASS AND irons, Coleman stove, kitchen table, cafe doors, variety of drapes. 477-2528.

TOP OF THE LINE WEStinghouse fridge-range-washer-dryer. Older salmon colour, 592-2740.

CARTOP CARRIER FOR COMpact car; 2-piece boat dolly on heavy duty casters, $25 or offer. 477-2690.

MCCLARY EASY UPRIGHT freezer; electric water heater, 30 Imperial gallons. 383-2645.

FOR SALE REMINGTON TYPEwriter, good condition, $75, 598-1466.

MOFFAT PORTABLE WASHER spin dryer, in excellent condition. $120 or best offer. 595-4857.

GREEN SPEEDQUEEN SPIN washer, apartment size, excellent condition, $130. 478-1305.

VAN SCHRODER WALL WASHer, almost new. Phone 385-7479.

100 MISCELLANEOUS FOR SALE

WE'RE "SELLING OUT"
Our entire present inventory of FURNITURE — ADMIRAL APPLIANCES — CARPETS — TVs.
TREMENDOUS DISCOUNT PRICES!
SALE IN PROGRESS NOW
THE REASON:
We are not going out of business but because of public demand, we are changing to a different SELECTION of NEW and USED furniture at bargain basement prices!
OPEN DAILY
9 A.M.-5:30 P.M.
FRIDAY
9 A.M.-9 P.M.
Closed Wednesday
BUY-RITE
Warehouse Sales
704 View Street
(Basement)
385-4744

EATON'S WAREHOUSE STORE
749 View St.
GARAGE SALE
4 cu. ft. cement mixer on wheels; hardtop Sportscraft tent trailer, sleep six; countertop range and build-in oven; radios; TVs; clothes; toys; sinks; stereo; etc. Port. dishwasher; oil space heater with tank; Rotnec 250 stencil machine; Port. Typewriter. Saturday and Sunday, 10 a.m.-6 p.m. 5061 Santa Clare Ave., off Claremont Ave.

island plastics
928 CLOVERDALE, 384-9814

Mel's BARGAINS
FOR GOOD USED FURNITURE AND APPLIANCES.
$460 QUADRA 384-3152

MUST SELL MODERN DOUBLE bed frame and matching triple drawer dresser with mirror, $75; arborite kitchen table and 3 chairs, $15; 9x12 carpet red, gold and orange colour, in abstract design, $50; 9x12 royal blue carpet, $25; all in good condition. 384-4928.

KITCHEN TABLE AND 4 chairs, swivel rocker recliner, coffee table, Philco console stereo, 25" French Provincial color TV, chesterfield. 386-0257.

PLAYPEN, WOODEN, DROP sides, $5; large trike, CCM, $8; two girls' bikes, 12" frame, 4-6 year size, $10; 16" frame, $12. 479-1487.

FOR SALE, BED-CHESTERfield; rocker and chair, $125. 14' canoe, fiberglass, $150. Girls' bike, 24" wheels, $30. Call after 6 p.m. 478-5473.

2 PAIRS OF LINED DRAPES, one 12'x36"; one 15'x36"; 3 matched sets golf clubs, one left handed, with bags and carts. 478-8642.

24" GRILL, AS NEW. PHOtographic dryer and antique postcard making machine. Cameras, and old tools, etc. Afternoon, 386-0133, evenings only 388-6939.

FOR REMOVAL
House now located at 1529 Hillside, to be moved during May. Submit written offers to Rerson and Pinch Homes Ltd., 3617 Shelbourne.

LAZY BOY RECLINING CHAIR, brown leather, very comfortable. $115; Wringer washer (Inglis). Good working order. $70. 385-0370 or 386-9983.

HEAVY DUTY WOODEN shelves for workshop or storage, assorted small shelves and racks, some pieces of second hand furniture. 386-2678.

FAWCETT OIL SPACE HEATER, Jaguar Mark II, 3.8 rear doors. 10033 All Bay Rd., Sidney, evenings or weekends.

IMMACULATE STEREO CONsole, Danish walnut; 21" black and white television, vacuum, $5. 656-4733.

INSTALLATION SPECIAL. Armstrong's Solarian, Coronelle, carpet. Free with purchase. 386-8615.

MOFFAT DELUXE MODEL REfrigerator, used only two months, $495. Older model Viking stove in good condition, $100. 477-4353.

2 CRIBS, 6 MONTH AND 6 year; 24" electric stove; new camper icebox; camping trailer. Can be used as utility. 642-3171.

OAK FRAMED PLATE GLASS mirror; 54 sq. ft. new linoleum; 168 sq. ft. gold indoor outdoor carpet. 383-7028 after 6.

OIL PAINTINGS; TOASTER oven; electric sewing machine; lamps; dishes; miscellaneous. 386-7853.

PEGGY GREEN'S
Used household furnishings. Private purchases made, 2295 Oak Bay Ave. 598-4957.

LADIES' 2-PIECE "HOLIDAY" matched luggage, off white color, never used, half price $20. Phone 656-1919, evenings only.

ROUND OAK TABLE AND 6 chairs, $450. Old oil stove and Beatty wringer washer, offers. Plywood bed $45. 595-8248.

NEAR NEW FOLEY REEL lawnmower sharpener; girl's Triumph bike. 479-7017.

MAHOGANY AND WALNUT burl wardrobe with full length mirror, $225. 383-8331.

SPEED QUEEN AUTOMATIC washer, $65. Reel mower, $35. Screen door $20. 592-7077.

WHITE PROPYLON CARPETS, one 12x15; two 6x12; underfelt, like new. 598-6437.

COLECO SWIMMING POOL, 18'x4' oval, filterer and accessories, $275. 598-1709.

SANYO 12-LB. PORTABLE WASHer, $100; portable dryer, like new, $100. 384-4186.

CRIB AND MATTRESS, $30; change table, $5; stroller, $15; spring rocking horse, $5. 477-8832.

MOVING: HOUSEHOLD FURNIture, 23 cu. ft. deep freeze, fridge, stove, etc. 141 Wellington Ave.

1975 SOLID STATE 20" COLOR TV. Cash or swap for older Volkswagen car. 479-2109.

HOOVER WASHER SPIN dryer, excellent condition, $85. 656-1368.

CHESTERFIELD AND MATCHing chair, like new. Portable TV, reasonable. 383-7053.

TOP QUALITY LOVE SEAT, small oak table. Stereo microphone. 386-2481.

8X12 NEW SHAG RUG, $85. WILL deliver. 479-2109.

6-YEAR SIZE CRIB. GOOD CONdition. 478-9225.

BASSINETTE CRIB, 2'X4', 385-4661.

FIRESCREEN
385-5810

SOFT ICE CREAM MACHINE. 386-7658.

ANTIQUE DRESSER SET FOR sale, needs some work. 595-8993.

WESTINGHOUSE DRYER, 3-heat control, $85. Ph. 478-1246.

BATHTUB, BASIN, TOILET COMplete $75. 479-6633.

BABY BUGGY, NICE CONDItion, $30. Phone 479-4075.

TIFFANY STYLE LEADED glass lamps, $60. 652-2777.

100 MISCELLANEOUS FOR SALE

Mais
USED
15 cu. ft. freezer — excellent condition. U-Haul $119.95
Two matching twin 3'3" beds complete including dresser and chest, shaded wheat color. Like new $199.95
Dumont 25" color console TV $279.95
54" Mattress and box spring $ 99.95
Assorted dining-room chairs, pair $ 27.50
Used mattresses and box springs from $19.95
White bedroom suite (2 piece $24.95
AGS cassette recorder, AC-DC, like new $39.95
Fleetwood 26" color, 1½ yr. warranty still on picture tube $499.95
Kenmore twin tub washer spin dryer. Like new $134.95
Genuine Sealy redi-bed, Colonial style with tapestry cover clearing at $ 79.95
Upholstered platform rocker $39.95
REPOSSESSED
Near new McClary 15 cu. ft. frost free fridge, avocado finished with cantilever shelves, matching 30" de luxe range with timer, clock, oven window etc., etc., both like new. Terms available, pair only $499.95
1821 Cook
385-2435
FRIDAY NIGHT SPECIAL

—DISHWASHERS—
TO CLEAR
Portables, $298; built-ins, $278
BUTLER BROTHERS
1720 Douglas 383-6911

GARAGE SALE, FRIDAY NIGHT and all day Saturday. TV combination $40; sewing table $20; oil space heater $25; firescreen $15; bird cage $10; louvered doors, door with glass; nice chair; meat slicer; tools; reel type mower, $50; lots of miscellaneous items. Must be cleared out by Saturday night. 1430 Brooke St. 383-8902.

MOVING OUT. GARAGE SALE. 6961 Lochside, Cordova Bay. Friday, Saturday, Sunday. Electric rotary mower, edger, garden roller, 35-gallon aquarium, chairs, ancient wine barrel, Canadiana chair, Godfrey Stephens sculptures. Very large amount of useful articles.

USED SEWING MACHINES
Electric portables from $39.95. Zig Zag portables from $79.95, 3 nice console multi stitch models from $129.95. 1 only Singer Open arm de luxe model only $199.95. Many more to choose from. All 1 year guarantee. Easy terms. Sawyer Sewing Centre, 840 Fort, 388-6228.

GARAGE SALE. SATURDAY April 19th, 10 a.m.-4 p.m. 4586 Wilkinson Rd. Wood kitchen stove, wood heater, TV cabinet with doors, wringer washer, old chair, walnut lamp table, 2 match suitcases, 12' lined drapes, 3½" oak short flooring, hitch for '73 Olds. Cutlass, other items. 479-2157.

SEEBREEZE RECORD PLAYER and records, ladies winter coat and hat, green, mink collar, size 14, $15. Ladies Corset size 34, new, $5. Three ladies suits, white, turquoise, and pink, size 12-14. Young mans gray suit jacket, like new, 36-38. Ladies dress size 12, Pink. 479-1297.

MEAT MARKET EQUIPMENT SALE
Saws, mincers, slicers, scales, freezers, coolers, show cases, etc. 2215 Oak Bay Ave. Back door please, afternoon only.

RETURNING EAST. 4-CHAIR dinette, $95; upholstered chair, $45; 2 21" Ottomans, $15; Kodak movie camera, $12; electric hedge trimmer, $17; 50" fire-screen, $10; Necchi portable sewing machine, $22; G.E. automatic washing machine, $110. 477-1948.

REFRIGERATORS
LOW LOW PRICES. 10cf Dial Defrost, $228; 13cf, $248; 14cf frost-free, $388; 18cf, $538 each with approved trade. If you need a refrigerator — we need yours.
BUTLER BROTHERS
1720 Douglas 383-6911

9 A.M.-3 P.M. CALL 595-5846. JAM jars, Viking large kitchen garbage disposal unit. Luggage two pieces, wicker pet basket, wicker bird cage, large metal bird cage, global lamp fixtures, facial mist vaporizer, two wooden doors, patio broom.

DINETTE SUITE, EXERCISE bike, spring horse, youth bed, high chair, playpen, crib mattress, etc., drapes, bedspreads, golf bag, clothes hamper and many other items. 477-3880. View at 4093 Ebony Terrace, 12 to 6 Friday and Saturday.

POUR ON A DEEP, RICH-LOOKing layer of clear plastic, to give a luxurious finish to interior doors, table tops, plaques, etc. Decopour makes it easy! See it now at Industrial Plastics Ltd., 2105 Douglas St.

ATTRACTIVE RED VILAS maple twin bedroom suite. Including chest of drawers and bedside table. Very nice Danish chesterfield with Danish easy chairs, as new. Also pretty china. 10-5 p.m. 2789 Somass Drive.

BUNK BEDS, PICNIC TABLE; 2 dressers, one desk, one chair, one bookcase; one York MK I amplifier, one Metronome, two guitar pickups, one guitar "Espana," one music stand, 2 cast iron railings. 479-5268.

GARAGE SALE. MOVING. WASHer, dryer, stove, dishwasher; 10-speed bike, some antiques, miscellaneous furniture, beautiful things on white elephant table, 2901 Seapoint, 477-2468.

3-PIECE BEDROOM SUITE WITH double boxspring and mattress, $150; 2-piece bedroom suite, $105; off-white shag carpet approx. 39 yards. 384-4292.

COLONIAL RUG 8X6, BROWN, $25; 1 pair white fibreglass drapes, 44x50, $5; 1 pair beige drapes, 38x36, $5; 1 gold drape 40x55, $5. 477-5739.

ELECTRIC RANGE, CLEAN, good condition. Deluxe wringer washer, barely used, $50 each. 478-5178.

OLDER CHESTERFIELD, $35. Single bed complete, $39; large tent, 9x9, $22. Victorian Sideboard, walnut, $95. 598-8663.

MUST SELL SINGER TOUCH and Sew Sewing Machine, with cabinet and stool good condition. $250. 478-8672.

SARIES FROM INDIA, BEAUTIful hand embroidered on Japanese nylon, all colors, $65 to $110. 384-4292.

BRITISH INDIA RUG, 11½X18, $250. Bow Front Dresser, $75, 2 dining chairs, $30, Bedroom chair $4, 4 bridge chairs, $12. 385-0983.

WANT $10 EACH FOR TWO brand new bunting bags, never been used, also new yellow shawl $4. 479-6036.

GYMNASIUM — SPA EQUIPment, deluxe chrome, near new. Replacement cost over $100,000. Best offer. Phone 746-5887.

ROTARY LAWNMOWER WITH 3.5 h.p. Briggs, good condition, $45. 479-8554.

KELVINATOR DELUXE WRINger type washer also table lamp, both very good condition. 383-1081.

18" TECO REEL LAWNMOWER, good shape, $85. 477-9905.

GOOD TV, 20" PORTABLE GE, best offer. 383-5746.

100 MISCELLANEOUS FOR SALE

FREEZERS
Now in stock
Immediate delivery
— 560 lb. capacity
— Defrost drain plug
— Flex lid
— Flush mount hinges
Much, much more
$298
Locally delivered
C. TAYLER
HOME APPLIANCE LTD.
707 JOHNSON ST.
383-3281, 383-2324
Serving Victorir and the Island for 25 Years

NOW, ORDER YOUR POOL TABLE at the PLAY-MOR factory and you save the middleman's profit. BUY DIRECT factory to you. IT MAKES SENSE — YOU SAVE DOLLARS!
PLAY-MOR
RECREATIONS LTD
560-A ALPHA ST. 384-3332

WE SERVICE AND REPAIR
Most makes of power mowers, garden tillers, riders, chain saws, outboards and most air-cooled engines.
VIC. LAWNMOWER HOSPITAL
834 Johnson Street 386-8338

GARDEN TILLERS
New Shipment Just Arrived
CHAIN DRIVES
3 h.p. MOTO MOWER $239.95
5 h.p. MOTO MOWER $274.95
5 h.p. YARDMAN $349.75
VIC. LAWNMOWER HOSPITAL
834 Johnson Street 386-8338

RUGS LOOK "NEW" IT'S SO easy with RUG-MATE stain removing rug shampoo. Rent electric shampooers for $2.00. 8 hours, plus materials. Also Hero Airless spray units, sales and rentals. Clark and Pattison, 760 Bay St. See our ad under Painters for other supplies.

FIRST COLQUITZ GUIDES AND Brownies giant carport sale. Camping gear, lamps, picture frames, electric stove and many miscellaneous items. Saturday, Apr. 19, 9 a.m.-till dark. 3381 Biscoe off Burnside Rd. 479-5723.

GARAGE SALE. TONS OF stuff, bicycles, German clocks, small tables, stove hood, desk and chair, chairs, record player, books, clothing, much more. Saturday and Sunday ,10-4. 3945 Rainbow.

FROST FREE FRIGIDAIRE (Imperial) 2 doors, avocado. Like new, $175; Viking automatic washer, 7 fabric selections, 2 speeds, $135. Excellent condition. 385-0370, or 386-9983.

LARGE PROPANE STOVE, PROpane heater, chesterfield and 3 chairs for re-upholstering, training wheels, child's seat, kitchen sink, miscellaneous. Fri. and Sat. 477-3567.

UNIVERSAL TRADING CENTRE—584 JOHNSON
Best prices in town on used furniture, antiques, tools, stereos, cameras, and 8-track tapes — $2.75 each. Phone 386-9512.

TOP SOIL, GARDENING TRAILer, offers. Bar—Formica top, padded black leatherette sides, $230; Gendron 3-way stroller, $35; 110-volt rangette, $15. Call 477-8213 weekend.

LIKE NEW SIMPLICITY WASHer and dryer, $275; 2-door frost-free fridge, $265; range, $135; cedar chest, $75; wheelbarrow, $10. 479-3209.

CONSOLE HALL TABLE, $95; oak bookcase, $125; hide-a-bed, $159.50; baby buggy, $24.50. Mel's Bargains, 3460 Quadra, 384-3152. Closed Mondays.

7 PC. WALNUT DINING SUITE, $375; Viking apartment size Fridge, $150; 30" Viking electric range, $225. Mel's Bargains, 3460 Quadra, 384-3152. Closed Mondays.

COMMERCIAL FLOOR SANDER plus edger and all attachments. Was $300, now $250. Mel's Bargains, 3460 Quadra, 384-3152. Closed Mondays.

REMEMBER!
A washer by another name is not a Maytag. Get yours today at C. TAYLER Home Appliance Ltd., 707 Johnson, 383-3281.

BE OUR GUEST DOWN MEMOry lane, antiques, collectable, brass, gold scales, copper items. Something for everyone, 2638 Quadra across from Disco.

LARGE QUANTITY OF RESTAUrant stainless steel cutlery, etc. Chinaware and miscellaneous items. As one lot or small sets. 388-4488.

10-SPEED BICYCLE, $80. HItachi cassette tape recorder with AM-FM radio, $80. Coleman lamp, $15. Washing machine, $20. Books and LP's. 595-0873.

ONE MARQUETTE WELDING outfit, 36' tubing, torch with four jets, cutter with two jets. Oxygen regulator and gauges, acetyline regulator and gauges. $125.00. 748-1796.

FRIDGE, $125; 20" RANGE, 125; washer and dryer, $200; rotary mower, $35; man's 10-speed like new, $60. 477-6681.

1 ONLY 20" COLOR PORTABLE, $179. Used B and W from $29. 2-slice toaster $6.88. KENT'S TV, 742 Fort, 383-7104.

SPACE HEATER, WITH 45-gallon drum and stand. Best offer. Phone 478-0286 after 5:30 p.m. weekdays.

BASEMENT SALE. TV (COLored) and other furniture. From 10 a.m.-5 p.m. Saturday and Sunday, April 19th, 20th at 490 Sturdee St.

SAWS SHARPENED
Hand and Circular Blades
VIC. LAWNMOWER HOSPITAL
834 Johnson 386-8338

DOWNRIGGERS FOR DEEP SEA fishing (with heavy clutch), $29 and $35. 478-7321.

OUTDOOR INCINERATOR BARrels, ready to use, free delivery, $4.95. 383-1328.

NEW BRICK 15c 200 OR LESS, 13c next 1,000, 12c for over 1200, white brick 1c extra. 478-4009.

MOVING — 16' PETERBOROUGH runabout, 10' skiff, $50; chesterfield and chair, best offer. 388-9253

SWEDISH GARDEN SCULPtures and European paintings. Phone 382-2919 after 5 p.m.

KITCHEN COUNTER WITH 3 cabinets; older dresser; high chair, 382-9549 after 5 p.m.

BATHROOM SINKS, BATHS, TOIlets, kitchen sinks. Stoves, some fridges. Plus furniture. 384-5951.

WATER BEDS FOR SALE, ANY size, also matching end tables. Phone 385-1108 anytime.

2-SPEED PORTABLE VIKING dishwasher, harvest gold, $225 477-0519.

DIAMOND AND RUBY ETERnity ring and matching dinner ring, 14 carat gold. 382-7991.

PRICE'S LOCK AND SAFE LTD.
Safes, Locks, Keys
847 Fort 384-4105

GOLF CARS
Gas or electric from $550, new and used. Rick Telford, 386-8424.

TELEPHONE ANSWERING SYStems for as low as $11.50 per month. Interconnect — 384-0511.

HANDSAWS AND CIRCULARS sharpened. Island Saw Co., 617 Chatham St., 385-5500.

BROILER OVEN ALMOST NEW $35 or nearest offer. 385-7505 after 6.

REEL POWER MOWER, $35; Woman's bike, $25; firescreen $10. 658-1064.

FRIGIDAIRE AUTOMATIC washer, working condition, $40 or offer. 479-3621.

UTILITY TRAILER FOR SALE, 45 gallon oak barrel. Phone 642-3815.

REEL 18" POWER MOWER, good condition. 592-2960 after 5 p.m.

MARGAY RACING GO-CART. Complete. As new. $500. 592-1723.

ROTO-TILLER AND LAWN mower. 382-4498.

8" TABLESAW, $125. 12" BANDsaw, $175. 656-1476.

3 BEEHIVES, ONE YEAR OLD, $90 each. 479-3469.

HOOVER SPIN WASHER. 382-1891.

9X12 SHAG RUG, $150. 595-2959

100 MISCELLANEOUS FOR SALE

DEMOLITION SALE
6 STE. MODERN APT.
290 DOUGLAS ST.
COMMENCING SAT., APRIL 19, 9 A.M.
Entire hot water heating system with baseboard heaters. Approximately 5,500 sq. ft. No. 1 ¾" tongue and groove oak flooring like new. Wall panelling. Also T and C mahogany plumbing fixtures. 6 overhead garage doors, red brick, fir doors and door arrestors. Aluminum and steel

130 HEAVY EQUIPMENT AND MACHINERY

25-TON LARRAIN MOBILE crane, extensively overhauled, Jimmy diesel power, 4 Maxi brakes, complete new air schedule B-Air System. Rigged with 36" Young log rapple. Used for log loading, sorting, clam drag line etc. Ready to go. Sacrifice $8,500. 724-4522 Tuesday to Saturday. Evenings after 6, 724-0218.

JOHN DEERE 2010 CRAWLER $5200 or best offer. 478-6649.

135 FARM IMPLEMENTS

MASSEY-FERGUSON FARM lawn and garden tractors. Light construction machinery. Your local dealer.
M and H Tractor and Equip. Ltd.
6429 Pat Bay Hwy. 652-1752

FOR SALE: JOHN DEERE 115 forage wagon, Allis Chalmers forage wagon, Case loader, Case plow 3-14-S, 652-2278.

MASSEY-FERGUSON FRONT end loader 100, in excellent condition, $1200, 642-3322 evenings.

THOMAS LOADER, MODEL 1200 with tandem trailer. 595-0945.

150 CARS FOR SALE

EMPRESS

PONTIAC BUICK LTD.

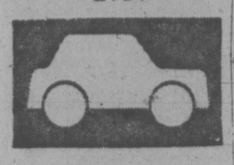

75 ASTRE GT Hatchback 4-speed radio, white lettered tires, rally wheels. Finished in red with black custom interior. $4495

69 BUICK SKYLARK wagon, V-8 automatic transmission, power steering, power brakes, radio. Finished in grey with blue interior. $2395

73 CHEVELLE LAGUNA 4-door sedan, automatic transmission, power steering, power brakes, radio, tilt steering. Finished in blue. A lovely unit. $3995

74 PINTO 2-door 2300 cc engine, automatic transmission, radio, rear defogger. Finished in dark green with lime interior. $3395

73 PLYMOUTH SATELLITE custom wagon, 8, automatic transmission, power steering, power brakes, radio. Finished in blue with matching vinyl interior. $3995

MANY MORE MAKES AND MODELS TO CHOOSE FROM

382-7121
2867 DOUGLAS AT TOPAZ
Dealer Licence Number D-3182

HORWOOD MAZDA

SPRING SALE!
$ SAVE $

SHOP AND COMPARE!!

All Cars Carry Price Tags on Windshields

72 MAZDA Rotary coupe. Blue with white vinyl top. Complete 3-month or 3,000 mile warranty on power train $2095

70 FORD F100 pickup. Only 19,000 miles. Exceptional condition! $2495

'69 TOYOTA Corolla automatic. Clean economic transportation $1295

'69 VOLKSWAGEN Beetle $1395

'71 DATSUN 510 Sedan. Yellow. Radial tires, chrome wheels $1895

'64 AUSTIN 1100. Tested till March 76. ONLY $595

'65 LANDROVER 4-wheel drive. Hardtop model, tested. $2195

OVER 60 CARS TO CHOOSE FROM

BANK OF B.C. FINANCE

HORWOOD MAZDA
385-1451
810 JOHNSON AT BLANSHARD
Dealer Licence Number D-3273

'73 FORD LTD SQUIRE WAGON, 460 motor, P.B., P.S., bucket seats, air conditioned, all trailering options. Reece hitch, brake control, posi-traction. Radials, low mileage. Excellent condition, $5995. 245-4087.

MUST SELL, 1970 TOYOTA sprinter, economical 4 cylinder, automatic, low mileage, excellent condition, $1295 or highest offer. 477-8709 or 595-0363.

1970 CUTLASS 2-DOOR HARDtop, vinyl top, power steering, power brakes, automatic, 325 h.p. (350), factory ram air, mags. $2200. 478-6187.

'66 CHRYSLER 300 2-DOOR hardtop, 54,000 miles, in excellent condition, new radials, city tested, 21 M.P.G. Many extras. $1175 or best offer. Duncan, 746-7885.

VW SQUAREBACK, WITH sunroof. Excellent running gear, needs trivial but time consuming body work. $450. 478-7909.

$1795, 1969 DODGE CORONET 2 door hardtop, small V-8, low mileage, new paint, 2975 Harriet Rd., 382-7475.

DESPERATE, MUST SELL, 1970 Renault R4, excellent shape, offers, 477-8529.

59 CHEV, 4 DOOR, 6 CYLINDER standard, good condition. $300. 382-4036 or 478-4605.

1973 FIAT 128, 2-DOOR, 18,000 miles, mags, radials, Ansa exhaust, etc. $2500 firm. 388-7054.

1967 FORD FALCON STATION Wagon, V-8, 289, automatic, power steering. 385-6402.

COMET '66 AUTOMATIC, IN good condition, radio, phone, 477-1040 or 598-8531.

FREE
To haul away '57 Chrysler. Phone 479-4433. After 4 p.m.

1970 METEOR, 4 DOOR HARD top, $2395. 384-6246.

'70 BOSS 302 $3,500
595-4039

150 CARS FOR SALE

DOUGLA VOLKSWAGEN

PORSCHE

AUDI

CLEARANCE of '73 and '74 Used VW BEETLES — Customs, Supers and Automatics $2295 to $3195

PREMIUM SELECT USED

74 VW DASHER, radio $4595
74 VW 7 passenger bus, auto. $5995
74 VW WESTFALIA camper $7195
74 DATSUN pickup, auto., 6,000 miles. $3495
73 VW WESTFALIA Camper, 18,000 miles $6395
73 MAZDA 808 wgn. $2795
73 VW Squareback Wgn. $2895
73 MAZDA sedan $2695
73 TOYOTA Corolla auto. $2495
73 VW 7-pass. bus $4795
73 CHEVY NOVA. 6 cylinder automatic. Low miles. $3395
73 DATSUN Pickup and Canopy. Radio, 24,000 miles $2895
72 VW Super Beetle. Radio. $1995
72 CORTINA LS, 2 door $1695
72 METEOR Montcalm 4 door hardtop. $2695
72 VW Camper Conversion $3295
72 VW 7 passenger bus. Radio $4195
71 FIRENZA SL sedan. Low mileage $1395
70 VW 7 passenger bus. Radio, $3195
70 VW Fastback 4-spd., radio $2195
70 CHEVROLET Impala Sedan. Full power. Immaculate $2295
69 MAZDA 1200 coupe $1195
69 VW Squareback wagon. Automatic $1695
69 VW 7 passenger bus. Rebuilt engine $2695
68 TRIUMPH Spitfire roadster $1495
66 FORD Squire wagon. Immaculate $1395
66 VW DeLuxe Beetle, radio $1195
66 CHEVELLE, 2-door hardtop, V8, automatic $795

Douglas Volkswagen Ltd.
3329 Douglas Street
388-5466
Dealer Licence Number D3715

B. MADSEN MOTORS LTD.

IN THE HEART OF GLEN LAKE

73 PINTO $2495
73 CELICA ST $3195
72 OLDS Cutlass $3495
71 MUSTANG V-8, A.T. $2995
70 GMC ½-ton V-8, A.T. $2495
70 MAVERICK A.T. $1995
69 MONTEGO Ht., V-8, A.T. $2195
69 ENVOY Epic $ 995
65 FORD Fairlane V-8, Std. $ 895
65 AUSTIN 1100 $695

2691 Sooke Rd. 478-5011
Victoria, B.C.
Dealer Licence Number D-1668

1975 CHEROKEE WAGON, P.S., P.B., automatic, 4-wheel drive, $6300; 1974 Chrysler Town and Country 9-passenger wagon, only 7100 original miles; 1968 Jeep Wagoneer automatic 4-wheel drive; CJ5 Jeep $4800.

VICTORIA JEEP 386-6511
597 Hillside at Rock Bay D-2295

1974 MATADOR, 2 DOOR COUPE, power steering and brakes, radio, radials, over 11,000 miles left on warranty. Trades considered, replacement cost over $6000. Asking $4,95. 384-8259.

1965 AUSTIN CAMBRIDGE, AUtomatic, 69,000 original miles, radio, good condition. $750. 652-2665.

1972 MONTE CARLO 2-DOOR hardtop, power steering, power brakes, 40,000 miles. Ask for Mel, 386-6791 or after 5 477-0407.

1964 CHEVY II, 6 CYLINDER, power steering, automatic transmission. Highest offer accepted. 382-4565, after 4 p.m.

'68 MUSTANG FASTBACK GT. Good condition. Many extras. Phone 386-9326.

1967 DATSUN 411. TESTED until March '76, $650 or best offer. 479-4171.

1967 BUICK SKYLARK, DAMaged. Best offer over $750 takes. 388-9585 after 5 p.m.

1966 BELAIR, 4 DOOR, VERY clean, good condition, economical family car. $700. 478-3260.

67 CORTINA DE LUXE GT, standard, under 40,000 miles, $1,000. 598-8609.

1974 TOYOTA COROLLA 1200, Central Texaco, 3730 Douglas. 383-6283.

1953 CHEV, STANDARD, TESTed, reliable, $200. 478-2902 or 382-3773.

1963 CHEVY II, 2-DOOR HARDtop, bucket seats, chromies, offers. After 5 p.m. 477-3207.

'64 BUICK SPECIAL 2-DOOR, bucket seats, $550 or offer, 479-2270.

'51 CHEV COUPE, GOOD CONDItion, restorable, $500. Phone 598-3492 after 5:30.

52 CHEV. $100.
Best offer. 478-7733.

'53 PONTIAC, FOR SALE, offers. 1070 Joan Cres.

'74 FIAT 4 DOOR, RADIO, STILL under warranty, $3200, 598-2849.

1968 FIREBIRD, $2100
477-9971

72 CELICA ST, TOP CONDITION. 385-6269.

150 CARS FOR SALE

AMC

These Used Cars and All Our Used Cars Covered By WYNN'S EXTEND 12 Mos. Guarantee!

1973 HORNET 2-DOOR 6-cylinder, automatic, vinyl roof

1974 VOLKS CUSTOM BEETLE

1973 VOLKS BEETLE
1973 VOLKS BEETLE (Chrome wheels, etc.)

1973 MAZDA WAGON (4-speed, radio)

1973 RENAULT R16 (Classy)

1972 CORTINA 2-DOOR (Clean)

1973 GREMLIN 2-DOOR (Automatic)

1970 GREMLIN 2-Door (3-speed)

1972 VW 1600 BEETLE Automatic stick shift

1969 FORD XL500 convertible. Baby Blue, nicely equipped

1969 FORD TORINO (Sharp!)

1965 COMET SEDAN (Automatic)

1972 MUSTANG (Loaded)

1972 PONTIAC Hardtop (Nice)

1974 OLDS CUTLASS Hardtop

1973 VEGA GT Hatchback

1973 PONTIAC LEMANS (Great)

1968 CHEV IMPALA (One owner)

1966 AMBASSADOR sedan

COME ON OUT! Check 'em Over with The "GOOD GUYS" at

REG MIDGLEY MOTORS LTD.
736 Cloverdale
385-8756
Dealer Lic. D3785

SHELBOURNE AUTOMART LTD.

1640 CEDAR HILL X RD.
477-9166

74 MUSTANG 2 plus 2 A.T. Radio $3995
73 VOLVO 145-E Wgn. A.T. $4790
72 FIRENZA SL 4-speed, radio $1490
71 MAVERICK V-8, A.T. Radio $1995
70 BARRACUDA V-8, A.T. A steal $1590
69 DATSUN 1000 2-dr. $595
69 VOLVO 144-S, radio $2595
68 VOLVO 142-S, radio $2095
68 DODGE Coronet 440 $1595
68 VOLKS Beetle customized $1595
67 COUGAR equipped, clean $1895
65 VAUXHALL Viva $395
62 CHEVY II conv't. 6 $155

"TRUCKS TRUCKS"

74 FORD Bronco V-8, A.T. winch $5295
73 CHEV Blazer 4x4 V-8, A.T. $4895
73 INT. ½-ton V-8, A.T., 16,000 miles. $2895
or with new 8 ft. TRAVELER camper complete $4600

TRAVELEX TRUCK Campers, camperettes, canopies

TRADES ACCEPTED

MAKE US AN OFFER WE CAN'T REFUSE

D-4250

CHERRY, '52 RED DODGE, 2-door, new motor, $1000. Immaculate '69 Dodge RT, 440 Magnum, 26,000 original miles, headers, and mags. $3500. Phone Stan 595-1192 or 383-8212.

69 EPIC SL90 DELUXE MODEL, $400, phone Tom after 4 p.m. 479-3205.

1967 SUNBEAM IMP, GOOD CONdition, recently tested, $750. 384-9933.

STATION WAGON, 1970 CORtina, automatic, deluxe, good condition. 477-1660.

MUST SELL 1970 MAZDA 1200, 4 speed, 2-door sedan. 383-7046.

62 BEAUMONT 6 AUTOMATIC. $300. 384-4068.

SAVE SAVE 1974 TOYOTA CELIca, extras, as new. 598-1442.

'65 VOLKSWAGEN. NEW TIRES, just tested, 384-6776.

'68 CORTINA WAGON, 4-SPEED, tested. 383-4553.

72 FORD CORTINA 2000L, 42,000 miles. Asking $1,695. 479-3756.

1974 FIAT 124, AUTOMATIC, radio, warranty. $3,200. 385-5814.

'73 VW, RADIALS, MAGS, RADIO and speakers. $2,500. 383-2614.

MOVING MUST SELL 70 Triumph Spitfire, 383-2670 after 3.

'71 MGB, 45,000 MILES
656-2268

'72 TRIUMPH SPITFIRE, EXcellent condition, 478-7393.

1968 MGB, $2,150. PHONE (112) 743-2825 after 6.

'64 SPORTS VOLVO P1800, EXcellent condition, $1800. 477-1062.

1970 MGB, NEW HEAD, VALVES, exhaust, $1995. 388-7456.

150 CARS FOR SALE

1974 BUICK Regal. Air conditioning and many other extras $6495
1974 ASTRE wagon $3495
1974 FORD T-BIRD $8995
1974 AUSTIN Marina 2-door $2995
1974 VEGA Hatchback $3295
1973 TOYOTA Hilux long box pickup, at. $2995
1973 FORD Courier $2695
1973 PINTO $2365

1972 SUPER BEETLE $2095
1972 TOYOTA Corolla $1895
1972 VEGA Hatchback $1895
1972 LINCOLN Mk. IV $7995
1972 VW Super Beetle $2095
1971 MAZDA "1800" wagon $2395
1971 PINTO $1895
1970 MINI station wagon $1495

1969 AUSTIN "1800" $1395
1969 VIVA $ 695
1966 AUSTIN "10000" $ 895
1966 VW Beetle $1195
1964 VALIANT slant 6 $ 695

1961 MORRIS Oxford $395
1959 VAUXHALL $ 395

PLIMLEY

BRITISH CAR CENTRE
1010 Yates 382-9121
VICTORIA, B.C.
Dealer Licence Number D-1777

Wille Motors

74 COUGAR XR7 loaded, air $5495
73 LEMANS 4-door $3395
72 TOYOTA Corolla 4-spd. $1795
72 SATELLITE Sln wagon $3295
71 GMC ½ ton, 4-speed $2295
70 GMC Window Van at. $1995
68 OLDS Vista Cruiser $2695
68 FORD Country Squire $1995
68 FALCON Futura, auto. $1295
66 CORTINA S-W Auto. $995
66 OLDS Vista Cruiser $2195
61 VAUXHALL 6, auto. $395
WILLE MOTORS LTD.
Dlr. D-7366
3240 Douglas at Cloverdale 382-2313

SPRING SALE
69 CHARGER HT.
FULL PRICE $2394

Was $2899, put on sale for stock reduction purposes. This gorgeous bronze 2-dr. hardtop is loaded with extras. It's a 383 V-8 automatic console shift with custom radio, power steering, power brakes, vinyl roof, mag wheels, and has been government safety checked for your protection. Many more values like it in stock now at Vancouver Island's foremost Performance Car Sales and Service Agency. New resident loans available and bank plan financing handled right here on the premises.
GARDEN CITY AUTO. LTD.
2978 Douglas St. DLD 3790 382-9111

IMMACULATE!
70 Pontiac LEMANS
FULL PRICE $2877

Ask for stock no. B313 and look at one of the prettiest Lemans sports in town. Finished in breathtaking Cinnamon brown with duplicate matching decor. Has form-fitting bucket seats with console automatic, power steering and brakes, steel spoke wheels, custom dash radio, new beige vinyl top and all new tires. Trade welcome. Liens paid off. Bank financing available. Open till 9 p.m. every nite and 6 p.m. on Saturdays.
GARDEN CITY AUTO LTD.
2978 Douglas St. DLD 3790 382-9111

1973 DATSUN 610, 17,000 MILES, 2 door hardtop, 4 speed, Michelin radials plus two studded snow tires. A-1 condition. 382-9328 after 5 p.m. $3495 or closest offer.

WHITE 69 GRAND PRIX

Black vinyl roof and interior, tilt wheel, 8 track, full power equipment. $2500. 479-7777.

'66 FORD FAIRLANE 500, STAtion wagon, new brakes and shocks, ball joints, rod ends. 385-7559 after 6:00 p.m.

'69 DODGE SUPER B. 383, MAGnum, automatic, low mileage. 477-3747.

'67 VOLKSWAGEN FASTBACK, good condition, $950 or best offer. 387-6875 days, 384-3859 evenings.

'71 AMBASSADOR, AIR, POWER steering, power brakes, extremely clean, as is, best offer. 478-7328.

1974 GTO 350, 4-SPEED, PLUS extras. 478-2860 between 4-10 p.m. Best offers.

'69 CUTLASS SUPREME, V-8, power equipped, cassette tape deck, offers. 479-8707.

1957 CHEV, V-8 AUTOMATIC, 4-door sedan, phone 384-4568 or 598-4527.

1965 RAMBLER WAGON, CLASsic 660, good mechanical condition. 382-5030.

1966 CHEV BISCAYNE 4-DOOR, 6 cylinder, radio, excellent running condition, $600. 383-9360.

'66 ACADIAN STATION WAGON, 283, factory 4-speed, mags, best offer. 479-7535.

1965 COMET CALIENTE, 289, good condition, $450 or offers, 386-7906.

'67 MALIBU S.S. 396, 400 TURBO, headers, cam. 385-4698 between 4:30 and 7 p.m.

1972 DODGE DART SWINGER Special 2-door hardtop, V-8, automatic, $2650. 658-8444.

'66 VAUXHALL VIVA, EXcellent condition, economical, tested. Asking $595. 382-4179.

'66 VALIANT, NEW PAINT, tires, slant 6, automatic, offers. 595-2468.

'74 MAVERICK, 6-MONTH WARranty, deluxe equipped, 6,000 miles, $3675. 384-6393.

LADY DRIVEN. 1966 CORVAIR, GT Monza, excellent condition. $795. Phone 743-5698.

1966 FORD ECONOLINE SUPER van, 30,000 miles on rebuilt. Phone 592-6548.

69 MERCURY MONTEGO, 2-door hardtop, offers on $1700, 478-4641.

1970 2-DOOR MAVERICK, EXcellent condition. $1300. 478-3309 after 5 p.m.

1964 CHEVY STATION WAGON, 6 cylinder, standard, good condition. 656-4765.

'66 CORTINA STATION WAGON, automatic 40,000 miles, just tested, best offer. Phone 652-1659.

'56 VW WITH '64 MOTOR, BODY in good shape, tested till March 76, 382-3402.

1967 AUSTIN MINI STATION wagon. Clean. $750 or closest offer. 592-1723.

66 COMET CALIENTE, 289 4-speed, tape deck, good condition. 478-8475.

1971 TOYOTA CROWN STATION Wagon, $2,400 or best offer. 479-4192 after 5.

'68 CHEV IMPALA CONVERTible, power equipped, tested, $1500. 384-4237 after 5.

1968 COUGAR, VINYL ROOF, mags, $1,900. 64 Volkswagen square back sedan, $300. 386-8167.

1965 PLYMOUTH SEDAN, ASKing $300. 384-6397, after 6 p.m.

69 VIVA EXCELLENT CONDItion. Best offer. 652-2058. 385-1045.

1961 PONTIAC. AS IS. $150 FIRM. 595-1542.

'64 RAMBLER STATION WAGON, 386-1819 after 5.

1973 TOYOTA CELICA, MUST sell, offers, 386-0039.

ONE 62 FORD FALCON STATION wagon. Offers Phone 743-2056.

150 CARS FOR SALE

SUBURBAN MOTORS

North on Douglas

HOME OF

LINCOLN, MERCURY, MONARCH, METEOR, MONTEGO, COUGAR, COMET, BOBCAT, CAPRI AND FORD TRUCKS.

MID MONTH SPECIALS!

1973 FORD
2-door hardtop. V8, automatic, power steering, power brakes, radio. Blue.
$3395

1973 PONTIAC
4-door sedan. V8, automatic, power steering, power brakes. White.
$2295

1969 FORD
4-door sedan. V8, automatic, power steering, power brakes, radio. Green.
$1295

1967 FALCON
4-door sedan. 6 cylinder, automatic. White.
$995

BODY AND PAINT REPAIRS
Fast efficient service on all ICBC claims.
Call Ralph Phillips or Ole Borgersen

SERVICE DEPT. SPRING CARBURETOR SPECIAL
FORD PRODUCTS ONLY

4 cylinders	$31.60
6 cylinders	$32.80
V-8, 2 V carbs	$39.20
V-8, 4 V carbs	$48.50

ABOVE PRICES INCLUDE PARTS AND LABOR

OUR PARTS DEPT. NOW STOCKS
—Auxiliary Fuel Tanks Single, Duals and Rear Mount.
—Single Side Mount $200 installed.

SUBURBAN MOTORS

WIDE OPEN UNTIL 10 P.M. WEEKDAYS
6 P.M. SATURDAY
3377 Douglas St. 386-6131
Dealer Licence Number D-2298

S&H TOYOTA

QUALITY CARS

74 Gremlin 'X'	$3395
74 Corolla stn. wgn.	$3395
74 Corolla A.T., 4-dr.	$3495
74 Datsun 4-dr. 610	$2595
73 Ventura 4-dr.	$3395
72 Vega 2-dr.	$1995
72 VW stn., wgn., A.T.	$2895
72 Celica, mags, ovals	$2895
71 Datsun 2-Door	$1795
71 Pinto	$1495
71 Land Cruiser, 4x4	$3895
69 Ambassador	$1995

PERFORMANCE

71 Dodge Demon	$3195
69 Beaumont Cheetah	$2495
68 Mustang GT	$2295
68 Cougar	$2295

SAUNDERS & HITCHMAN
Sales & Service Ltd.
2040 Cadboro Bay Road
At Fort and Foul Bay
Dealer Licence Number D-1460
592-2471

1973 MAZDA RX2 ROTARY, 4-speed, A-1 condition, snow tires, radials, low mileage, radio, 8-track, asking $2,950. 478-8561 after 5 p.m.

1971 MUSTANG, RED WITH black vinyl top, 302 standard, buckets, mags, radials, new paint, $2695. 478-9329.

'69 CHEVELLE WAGON, 6 CYLinder, automatic, excellent shape, $1500, will consider offers over $1200. 383-7447.

'62 VALIANT, SLANT 6, STANdard. 2-door hardtop, good motor, re-built tranmission. $225 or best offer. 385-3672.

MEXICO SACRIFICE — 1968 VW Beetle few miles on new '74 engine. $1,300 firm. 382-9046.

'66 MUSTANG, 289 4-SPEED, $950. '61 Falcon wagon, $100, 479-8621 before 6 p.m.

'68 DATSUN WAGON 1600, GOOD order, 3 spares. Can be seen at 1894 Hampshire Road. 592-7213.

150 CARS FOR SALE

DePAPE

Victoria's ONLY INDOOR CAR LOT

73 IMPERIAL
LeBaron, Sunroof, full options.

69 VAUXHALL
4-Dr. auto, 34,000 miles, one owner.

72 VOLVO 142-E
Fuel Inj. Overdrive, Hurry!!!

69 CAMARO SS
396 auto, P.S., P.B., mags

74 BOBCAT
Runabout, 2200 mi., vinyl, rack.

72 MUSTANG
V-8 auto., P.S., P.B., Bargain.

71 CADILLAC
Eldorado, air, stereo.

73 PORSCHE 914
Local, 5-speed, Roadster coupe.

67 COUGAR
V-8, auto, p.s., p.b., vinyl

70 DART SWINGER
V-8, p.s., p.b., sharp

73 CHEV WAGON
V-8, P.S., P.B., auto, rack.

73 CELICA S.T.
Auto., economy plus looks.

70 METEOR Wagon
Rack, wood sides, sharp.

69 G.T.O.
P.S. P.B., 4-Speed, sharp.

68 PONTIAC
4-door, local one owner, excit.

65 VW 1500
New motor, paint, radio.

9 a.m. to 6 P.M.
Many, Many More

DePAPE MOTORS LTD.
760 JOHNSON ST.
384-8035 Dlr. D-1792

Speedway

VOLKSWAGEN PORSCHE AUDI

STATION WAGONS

74 ASTRE
74 MONTEGO Villager
73 FORD Country 9-pass.
73 FORD Squire, loaded
72 VISTA Cruiser

SPORTS CARS

74 PORSCHE 914
73 ALFA Romeo 2000
72 FIAT 850 Conv.
72 JAGUAR V12 Coupe
72 PORSCHE 911 Sportomatic

And see many more good used cars on our Yates St. Lot. Come in today.

Speedway Motors Ltd.
971 Yates at Vancouver
Dealer Licence Number D-3141
385-2415

1966 FAIRLANE, 289, 3-SPEED automatic, cam, 600 Holley, valve covers, gauges, new paint, Keystone mags and chromes, custom Metal Flake, tufted upholstery, best offer over $1700. 478-0042.

1973 FORD ECONOLINE 8 PASsenger, Chateau wagon, automatic, 302, power brakes and steering, A-1 condition, $4800. 478-6102 after 5.

'67 ANGLIA, REBUILT ENGINE, clean, tested. Must sell. $550 or offers. 642-5752. Leave name and telephone number.

IMMACULATE MERCEDES Benz 200 gas, dealer bought and serviced, 2 owner, must be seen to be appreciated. $4200. 478-2387.

1963 VOLKSWAGEN VARIANT, must sell, as moving out of town. Tested until November '75. Steal at $550. 385-7215 after 7 p.m.

66 VALIANT, SLANT 6, NEW standard transmission, good mileage. Good running condition, $500 743-2025.

MUST SELL
1971 Super Beetle, excellent condition, gas heater, $1,850. Evenings 598-6363.

'68 FIREBIRD 400, 4-SPEED, IMmaculate condition, new Michelin radials, mags, $3200 firm, 479-7795 after 5.

RARE
'69 GTX convertible, 440 automatic, fully powered, mint condition, $2725, or offers, 382-5402.

1961 VAUXHALL STATION wagon, $195, trade accepted, phone 652-3311.

'66 FORD CUSTOM, WELL MAINtained, immaculate condition. Extra's $850. 479-3004.

'69 VAUXHALL STANDARD, good running condition, 36,500 miles, $650 or best offer. 592-0872.

1967 MUSTANG, V-8 AUTOMATIC, radio, tested, good condition. $1650. 652-3648.

1969 MACH I MUSTANG, 390, 4 barrel, $2,000 or best offer. 477-0347.

BARGAIN
1968 Chev Nova, best offer. 386-6966.

1950 DESOTO, 15,000 ORIGINAL miles, this car is in excellent shape. Asking $1500. 595-1467.

1966 IMPALA 2-DOOR HARDTOP, 283 automatic, local car, good condition, $850 385-5854.

1969 VAUXHALL VIVA WAGON, excellent condition, low mileage, $775 firm. 479-8356.

'67 BARRACUDA, 2-DOOR HARDtop, Fastback, 318, 4-barrel. Very good condition. Offers? 592-1756.

'73 CAPRI, 24,000 MILES, $3000, phone 595-6359 between 4-8 p.m.

MUST SELL NOW, 64 PONTIAC, $300. 652-3219.

68 CORTINA REBUILT MOTOR, new starter for sale, $325. 479-4592.

150 CARS FOR SALE

Brian Holley MOTORS LTD.
FIAT
VOLVO

NEW FACES!

73 VOLVO 144 automatic transmission, 4-door, UNDER 9000 MILES. One owner. Absolutely immaculate. $4995

74 FIAT 124TC, 4-speed. Dark blue, 10,000 miles. Fiat's performance sedan. $3395

73 VOLVO 142, automatic. One owner. Immaculate in dark green. Radio, Michelin XAS TIRES $4695

73 FIAT 128 4-door. An immaculate little car. Radio, Michelin radials $2495

71 FIAT 124 Sport Coupe, dark blue, Pirelli radials, 5-speed, very well maintained. $2995

72 DODGE COLT GT. U.S. Mags, wide radials. Very sporty. $2195

Service Department NOW OPEN
6 Days a Week!
8 A.M. - 9:30 P.M.

Brian Holley
3319 Douglas
384-1161
Dealer Lic. D 3170

Strait

70 TOYOTA Stat. Wgn. $899
69 BUICK Wildcat $1795
69 VAUXHALL, 30,000 miles $979
66 METEOR Mont. Htp. $928
66 ENVOY clean $575
64 TEMPEST 6, auto. $735
64 RAMBLER American $550

STRAIT MOTORS Ltd. DL. 3417
1513 Quadra at Pandora 384-8191

"TAKE IT AWAY"
74 Corvette Panel Top
FULL PRICE $7846

Regular price $8495, save $749 this weekend on this beautiful orange Stingray panel top. This great one has ET mag wheels, widies, 350 V-8 motor, automatic transmission, AM-FM radio, power steering, power brakes, power windows and looks and runs like a new one. Trades welcome. Out of town phone calls toll free. Open till 9 p.m. weekdays and 6 p.m. on Saturdays. 6-month warranty available.
GARDEN CITY AUTO. LTD.
2678 Douglas St. DLD 3790 382-9111

LOOK

WANT A CAR FOR UNDER $1000? A GOOD SELECTION OF LOW PRICED CARS IS CURRENTLY AVAILABLE AT STRAIT MOTORS LTD. 1513 QUADRA AT PANDORA. DL. 3417. PHONE 384-8191.

¼ MILE CAR, COULDN'T PASS inspection because of exhaust system. Sell whole or as parts. Mag wheels, chromies, two brand new E70x14 blackwall white raised letter tires, 390 GT Boss Mach engine, racing steering wheel, 1150 double pump Holley carb, chrome air breather, chrome tappet covers. Will turn 15 flat. Make me an offer. 382-5009.

BAD OR GOOD CREDIT WHO CARES WE DEAL
Let us help re-establish your credit. WE FINANCE ANYONE — separated, divorced, single, male or female. We guarantee delivery in 10 minutes. BUY and PAY — SAME LOCATION.
Instant "NO-RED-TAPE" Credit
PALM MOTORS LTD. 386-8385
2936 Douglas at Burnside

1972 MONTE CARLO, POWER steering, power brakes, air conditioner, rear de-fogger and radio. Good condition, good running order. 34,000 miles. Asking $3,395. Phone after 6. Wayne, 386-7166.

1969 GRAND PRIX MODEL J, power steering, power brakes, power windows, Michelin tires, mags, new paint, mechanically A-1, showroom condition, many new parts, bills to prove, must sell. 479-4998.

67 METEOR RIDEAU 500, 2-door hard top, 47,000 miles, recent paint, tested, 390, power steering, power brakes. Immaculate. Best offer by Sunday. 656-3318.

67 DODGE POLARA, 4 DOOR sedan, tested March 14. Good rubber. Excellent running order. $550; Body 64 Ford Country sedan station wagon, (no motor) 385-0847.

1956 CHEVROLET, 9 PASSENGER Belair Wagon, V-8, automatic, power steering, new paint and body, recently rebuilt motor, best offer, 479-7207.

67 VOLKSWAGEN DELUXE, city tested. Very good running order. Asking $950. Days 385-0713, nights, 656-5328.

1974 HORNET SPORTS HATCHback, V-8, power steering, power brakes, standard floor shift. Asking $4,000. 382-1177, after 5 p.m.

MUST SELL
Comet Cyclone convertible. Immaculate. Many extras. First offer over $1,000. 478-5844.

'67 NOVA 283 AUTOMATIC, NEW engine, Michelins, Cragers, excellent condition, $2395. Don 385-9669.

EPIC 1966, RECONDITIONED motor, new clutch, new muffler. Tested. $475. 652-3589.

'71 SIMCA 1200, HATCHBACK, 42 mpg, radials, freshly tested. $1575, 652-3273.

1958 BUICK CENTURY, EXcellent classic condition, offers, 598-8460.

1958 T-BIRD CONVERTIBLE, new motor excellent for restoring, $750. 592-2217 after 5 p.m.

1970 MERCURY MONTEGO wagon, excellent condition, low mileage. 385-1656 after 5 p.m.

1971 MERCURY MARQUIS, GOOD condition. Ex-lease car. $2,200. 595-4293.

'71 VEGA WAGON, 30,000 MILES, one owner. 385-5180.

1964 MERCURY, $350 OR BEST offer, 478-4697 after 5 p.m.

'62 CHRYSLER, EXCELLENT condition. $375. 478-0248.

'65 VOLVO P.V. 544, PHONE 383-6555 after 5 p.m.

'69 MAZDA, $500, BLOWN HEAD gasket, still runs. 386-0223.

'61 AUSTIN CAMBRIDGE, ECOnomical, $350. 598-7475.

150 CARS FOR SALE

NATIONAL BEST BUYS

75 DODGE Monaco 2-dr. hardtop, 360 cu. in. automatic, power steering and brakes, tinted glass, rear defroster, etc. No. 5009.
Reg. List $5817 $4980

75 DODGE Coronet Crestwood 6-pass. station wagon, V-8 automatic, P.S., P.B. Elec. rear defroster. No. 5108.
Reg. List $6567 $5661

75 CHRYSLER Cordoga. Factory air condition. Buckets — console 400 4-bbl. Sun roof, power windows, seat, trunk, AM stereo tape.
Reg. List $9047 $7738

75 DODGE Coronet custom 4-dr. sedan Brougham-Salon package 360 cu. in. AM radio stereo tape plus many more options. No. 5109
Reg. List $7012 6175

75 CHARGER S.E. 2-door special, radial tires — buckets, console 3-speed automatic, vinyl roof, wire wheel covers. No. 5034
Reg. List $6670 $5775

75 DODGE Dart Swinger 2-dr. hardtop, 225 cu. in. six cyl. automatic, power steering, radio, electric rear defroster. Cinnamon metallic, black vinyl roof. No. 5001.
Reg. List $5488 $4773

75 DODGE Dart Swinger 2-dr. hardtop, fully powered, automatic, silver metallic, black vinyl roof. No. 5021.
Reg. List $5238 $4565

75 DART Custom 4-dr. sedan 225 cu. in. six, power steering, automatic, radio, whitewalls sienna metallic, black vinyl roof. No. 5022.
Reg. List $5248 $4573

74 CHRYSLER Newport 2-door hardtop, power windows, push button radio, rear defroster, tinted glass, V8, 400 cu. in. 2 bbl. No. 4194
$5175

74 CHRYSLER New Yorker Brougham, power windows, seat, air cond., tilt wheel, AM-FM radio.
Reg. List $8364 $6775

74 DODGE Colt 4-dr. sedan 1995 cc engine, power disc brakes whitewalls, automatic transmission. No. 4662.
Reg. List $4239 $3490

NATIONAL MOTORS (Victoria Ltd.)

YOUR CHRYSLER — DODGE DODGE TRUCK DEALER
819 Yates 384-8174
D.L. D-3722

METRO TOYOTA

REMEMBER!
We can beat any new car deal in Town!
. . . and that's a promise

74 Impala
72 Monte Carlo
71 Pontiac 'Judge'
73 Nova SS
71 240 Z
73 Capri
73 Corolla, AT.
73 LTD wgn.
71 Skylark
71 Mustang
74 Cricket wgn.
72 Celica
71 Grand Prix
69 Dart

OVER 250 NEW AND USED CARS IN STOCK,
ESSO DIAGNOSTIC TESTED!
100% FINANCING O.A.C.
CALL NOW!
386-3516
Metro Toyota Ltd., 625 Finlayson. Dealer Licence D 3676.

METRO

VICTORIA AUTO BROKERS
1805 BLANSHARD

71 VEGA 3-speed $1299
68 FALCON S-W, 6 auto, P.S. $1299
68 DODGE 500 hardtop $699
66 VW Fastback $699
66 PLYMOUTH auto. 6-cyl. $499
65 PLYMOUTH S-W, 6-cyl. $99

OPEN 'TIL 8 P.M.
MORE TO CHOOSE FROM
386-7707 DLR. D-8289

150 CARS FOR SALE

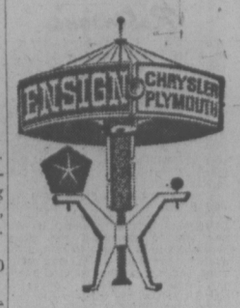

300
New and Used Cars and Trucks
ON SALE NOW!!

BRAND NEW 1975 PLYMOUTH DUSTER
2-Door Coupe
225 C.I.D.
3-Speed Trans.
Stock No. 1112
SALE PRICE
$3893

—ALL USED CARS CITY TESTED
—CHECKED BY DIAGNOSTIC CENTRE
—CARRY 2-YEAR G.W. WARRANTY

'74 Imperial LeBaron
'74 Chrysler New Yorker
'74 Chrysler Newport
'74 Plymouth Suburban S-W
'74 Fury II
'74 Fury III
'74 Sebring Plus
'74 Satellite Custom
'74 Malibu
'74 Valiant
'74 Maverick
'74 Pontiac GTO
'74 Barracuda
'74 Mustang II
'74 Mercury Bobcat
'74 Ford Pinto
'74 Ford Pinto S-W
'74 Plymouth Cricket
'74 AMC Gremlin
'74 Super Beetle
'74 Toyota Mark II
'74 Toyota Corolla
'74 Fiat 128
'74 Scamp
'73 Comet
'73 Malibu
'73 Fury II
'73 Cricket S-W
'73 Mustang
'73 Toyota
'73 Duster
'72 Fury II
'72 Pinto
'72 Fiat Conv.
'70 Olds Toranado
'70 Ford Custom 500
'69 Buick GS400 Conv.
'67 Pontiac 2 plus 2

PLUS MANY MANY MORE

ENSIGN

Chrysler-Plymouth

150 CARS FOR SALE

You Can Expect
A Great Deal
From

Cornell
CHEV/OLDS
Cadillac
CHEVROLET TRUCKS
Sales/Service 385-5777

OPEN 'TIL 9 P.M.

WHOLESALE SPECIALS

Out They Go

No Down Payment
On Approved Credit
2-Yr. Warranty

70 TOYOTA 2-dr. $875
68 CHEV 4-dr. V-8 A.T. $868
67 DODGE 4-dr. V-8, A.T. $588
67 CHEV. 2-dr., P.S., P.B. $644
65 CHEV 4-dr. Ht. P.S., P.B. $788
65 CHEV 4-dr. sedan $575
65 CHRYSLER 2-dr. Ht. $873
64 CHEV 2-dr. 6, auto. $655

XXXXXXXXXXXXXXXXX

CORNELL
CHEV-OLDS LTD.
3050 Douglas 385-5777
Dealer Licence Number D-3162

1966 CHEV IMPALA, SECOND owner, automatic, two door hardtop, vinyl roof, power steering, power brakes, radio, 327 motor, immaculate condition, best offer. 385-1721 after 4 p.m.

'56 VW BUG, RE-BUILT ENGINE, mags, new tires, flared fenders, new paint, headers, new brakes, and many extras. Must see, excellent condition, 595-5871.

CLEAN 1972 BEETLE 4 speed, good running order, recent brakes and tires, tested till 1976 D2970, Alexander Leith Motor Co. Ltd. 3233 Douglas, 383-2024.

1967 CAMERO 327, 4-BARREL, 4-speed, Crager SS Mags, rebuilt engine, new metallic blue paint, radial, $2,600 or offer. 477-3505.

'69 MUSTANG FASTBACK, 4 speed, kept as original in excellent condition, 351, V-8, $2,900. Trades considered. 598-4794, 1617 McRae.

'68 FORD GALAXIE 390, GOOD condition, 2-door, hardtop, power steering, power brakes, asking $1200. 388-6641 after 5 p.m.

'65 AMBASSADOR, 2 DOOR hard top, V-8, power steering, power brakes, 72,000 miles, $550 or offers. 383-0746.

1974 PONTIAC LEMANS, SPORTS coupe, white with burgandy Landau roof, only 6900 miles, $4500, 384-4589.

'66 RAMBLER CLASSIC STATION wagon, good condition, new trans. Tested 'til March 1976. $500. 388-9311.

1971 DATSUN 240Z, RADIAL tires, radio, etc. Mag wheels, 40,000 miles. Excellent condition. $3450. 478-3465.

1964 MERCEDES 220S, WHITE with black interior, excellent condition, Michelin radials, $2100, 385-1630.

1963 VALIANT 6 CYLINDER, mechanically and body good, tested till September '75, 388-6039 or 388-4998.

'58 T-BIRD, COLLECTORS ITEM. $600 or nearest offer. 916 Dunford, 478-4868.

1265 VAUXHALL VIVA, 37,000 original miles, good condition. Phone 656-1403.

'68 FIREBIRD CONVERTIBLE, V-8 automatic, 60,000 miles. Good condition. $1700. 478-7004.

1967 PLY SEDAN, 6 AUTOMATIC. Power steering. Tested. 68,000 miles. $350. 395-4586.

1969 STANDARD MAZDA STATION wagon, excellent condition, Call Ted, 382-6661.

'66 TOYOTA CROWN AUTOMATIC, rebuilt engine. $500. 160 Memorial. 385-6020.

1963 VALIANT
Convertible, 6 cylinder, automatic, radio, $595. Phone 383-6477.

64 VW, LADY DRIVEN, EXcellent all over condition, $795, offers. 384-9285.

AUSTIN HEALEY 3000, NEW ENgine and paint, 1791 Ash Road after 6 p.m.

1968 KARMAN GHIA FOR SALE in poor condition, offers. Call Randy 388-7275.

1961 VAUXHALL, NEW TIRES, 60,000 miles, tested till Janury '76, $375, 477-3438.

'68 SPORTS SATELLITE CONvertible, 383 magnum, 4 speed, $1,650 or offers. 382-5402.

'68 DODGE SUPER B, 383 MAGnum, 4-speed, headers and cam, take over low payments, 479-4247.

TOYOTA 1600 AUTOMATIC, 1972, station wagon, 13,000 miles. Excellent condition, 658-5541.

FORD STATION WAGON, V-8 AUtomatic, recently tested, $850 or offer, 384-8401.

1974 DATSUN 260Z, GREEN, mags, radials, excellent condition, offers. 477-4705.

'68 EL CAMINO, 396, 4-SPEED, mags, headers, tarp, etc. $2,900 or best offer. 384-6246.

1969 TOYOTA CROWN STATION wagon, Good condition. See it. Offers. 652-1753.

1970 RENAULT R10, RADIO, NEW radial tires, 40,000 miles. $995. 592-2996.

DODGE DART, 1974, V-8, POWER steering, brakes, low mileage, $4,000, 656-1542.

NEED A SECOND CAR? 1968 Austin 1100. Tested Jan. '75, asking $800, 652-3896 after 5 p.m.

'70 DART SWINGER 340, $2,800. Phone 384-6690 after 6:30 p.m.

$100, '61 FORD 2-DOOR, RADIO, tested till May, 385-4364.

MORRIS MINOR CONVERTIBLE, 1959, $150. Phone 386-2747.

'61 CHEV, EXCELLENT CONDItion, 80,000 miles, $450. 477-8040.

'67 AUSTIN 1800, GOOD CONDItion, best offer over $800. 383-7828.

'67 CHEVELLE SS, TWO DOOR hardtop. 477-3747.

'61 VALIANT, SLANT 6, RADIO, 64,000 miles, tested. $375. 383-8155.

1973 TOYOTA 4 SPEED, BEST offer over $2000, 598-8298.

65 PONTIAC, TESTED, RUNS good. 388-9901, extension 208.

'65 ECONOLINE CAMPER VAN, good condition, $1200. 477-2563.

'64 FALCON, 2 DOOR, GOOD clean condition. $465. 656-3775.

'53 MORRIS, 25,000 ORIGINAL, closest offer to $500. 479-5778.

'66 MUSTANG, V-8 AUTOMATIC, good condition, 479-7727.

'73 CUDA 340 4-BARREL, MAGS, open to offers. 478-8865.

1966 AUSTIN 1100, TESTED 1975. $495. 598-2093.

1964 CORVAIR, $200. 388-9901, Room 16.

150 CARS FOR SALE

THREE POINT MOTORS
Mercedes-Benz
DATSUN

USED CAR SELECTION:

74 DATSUN '610' STATION WAGON automatic, radio-tape deck, only 7,500 miles $4,295

74 PINTO SQUIRE WAGON custom roof rack, radio, woodgrain panels, only 2,000 miles $3,995

74 FIAT 124 TC SPECIAL only 6,300 miles $3,595

74 DATSUN B-210 HATCHBACK automatic, radio $3,195

74 VOLKSWAGEN 'SUPER BEETLE' $1,100 less than new '75 $2,795

73 DATSUN '610' STATION WAGON radio, only 17,000 miles $3,495

72 VOLKSWAGEN CAMPER propane stove and fridge, sink, radio, radial tires $4,195

72 CORTINA FOUR-DOOR SEDAN very nice! Bright yellow. $2,095

70 VOLKSWAGEN BEETLE $1,995

69 VAUXHAUL STATION WAGON only 37,000 miles, good value! $1,495

68 RAMBLER AMERICAN $1,495

66 FORD CUSTOM excellent condition $1,395

USED TRUCK SELECTION:

74 DATSUN PICKUP heavy-duty bumper, radio, only 9,000 miles $3,295

74 DATSUN PICKUP AUTOMATIC, CANOPY, RADIO $3,695

72 DATSUN PICKUP $2,095

71 DATSUN PICKUP and canopy only 27,000 miles $2,195

2620 Government
385-6737
Dealer Licence D-1925

DREAM BARGAIN
71 VEGA automatic
FULL PRICE $1488

Lots of value here in this clean as a pin compact automatic, very scarce on today's market. Hurry for this one. First come first served. 6 more compacts in stock now, discounted for our annual spring sale. Open till 9 p.m. weekdays and 6 p.m. on Saturdays. Ask for Stock No. B343A and save money.

GARDEN CITY AUTO. LTD.
2978 Douglas St. DLD 3790 382-9111

VERY RARE!

1941 Oldsmobile convertible. Best offer.

Restorers Package. Classic 1953 Cadillac Convertible. Plus 1953 Cadillac Sedan. Excellent engine and running gear. Can be heard running. Restore Sedan or use as a parts car to restore Convertible. Both cars complete and original. $1,600 or best offer. Phone 592-2638, after 6 p.m.

1973 OLDSMOBILE CUTLASS S, 2-door hardtop, 2-toned green, swivel bucket seats, vinyl and leather interior, factory 8-track stereo and radio. Automatic, power steering, power brakes, radial tires. Like new inside and out. Well maintained. 36,000 miles. $3,950. 656-4728.

'69 MUSTANG MACH 1, FASTback model, 351 V-8, 3-spd. auto, power steering, power brakes, mags, new metallic maroon paint, excellent condition, $2,975. Call owner at Ganges, 537-2312.

1973 DATSUN 510, 2-DOOR, 4-speed, radials, mags, 14,500 miles, seldom driven, like new, owner moving. $2500. Phone 382-4310 after 5 week nights only.

1969 PLYMOUTH FURY 4-DOOR, power brakes, power steering, automatic transmission, radio, excellent condition, $1600, 383-8689 after 5 p.m.

1971 CHEV. BELAIR, 4 DOOR, V-8 automatic, power steering, power brakes, radio, Asking $1895 386-8411 days, or 652-3709 nights, ask for Don.

'67 CAMERO CONVERTIBLE, 327 4 barrel, 4 speed, wide tires and mags, $2,400 or offers. Call between 9 and 4:30 ask for Gary 383-8749.

'73 CELICA AUTOMATIC, 20,000 miles, Pirelli radials, racing stripe, AM-FM radio - tape deck, Excellent condition, 592-0989.

1973 PINTO RUNABOUT, AUTOmatic transmission, radio, radials, 2000 cc. engine, carpet throughout, beautiful shape. 477-0575.

'64 RAMBLER AMERICAN, 220, economical, good runner, tested till February. Offers on $325, 656-3045.

1968 DODGE VAN, EXCELLENT condition. Mags all round. Customized. New brakes. $2995. 642-5329.

'63 METEOR 4-DOOR SEDAN, power steering, power brakes, electric heater, radio, inspected, $400. 385-3858.

'69 PONTIAC 427 CU. IN. 4 BARrel, power brakes, power steering, power windows, needs body work. $700 firm. 382-3649.

'62 STUD., EXCELLENT CONDItion. With set of U.S. mags. Excellent for collector or second car. $600. 383-8649.

1960 VAUXHALL STATION wagon, 4-cylinder, good runner, economical, has safety. $300 or best offer. 656-2641 evenings.

1966 VOLVO 122, GOOD CONDItion, just tested, $950. 598-4785 after 5:30 p.m.

'65 CHEV IMPALA, 2-DOOR hardtop, 283 automatic, power steering, brakes. 383-0569.

1964 VALIANT CONVERTIBLE, good summer transportation, $350 or offer. 383-9370.

'69 PLYMOUTH SPORT, RADIO, tape deck. Sell or trade for small car. 652-3165.

MERCEDES BENZ, 220S, 1960 model, excellent body, rebuilt motor, starter and generator. $1950. 383-6579.

1972 TOYOTA COROLLA, 1600 DE luxe coupe, very good condition. 652-3633.

AUSTIN HEALEY MK 3, EXcellent condition. Phone after 5:30 p.m. 385-6205.

'73 VOLKSWAGEN SUPER BEEtle, 12,500 miles, radio, auxiliary heater. $2350. 386-2864.

71 VALIANT DUSTER, AUTOmatic 6, City Tested. 45,000 miles. 388-9530.

1963 METEOR, BODY IN A-1 condition. No reasonable offer refused. 478-3478.

COUGAR, 1967, IT'S WORTH A phone call. 652-3589.

150 CARS FOR SALE

HONDA
HONDA car centre
386-6707
909 YATES

SPRING SPECIALS
6 Months Warranty
Gov't. Inspected

1974 TOYOTA SR5, under 6000 miles, simply beautiful. Compare this price! $3895
1974 COMET 2-dr. At., lovely. Special $3449
1973 MAZDA RX-3, Rotary wagon, as new. Special $2895
1973 GREMLIN 3.8 litre. this car is beautiful. Special $2895
1972 CORTINA L 2000 cc, 2-door. Red, radials. Sharp. Super Special $1799
1969 ENVOY EPIC. Clean and ready. Special $895
1972 CORTINA GT. New paint, good condition. Special $1995
1968 RENAULT Caravelle, soft and hardtop, a rare find. Special $1795
1967 AUSTIN SW. Economy. Special $749
Dealer Lic. 3060

INFLATION FIGHTERS

73 FORD automatic $2547
69 DATSUN $488
69 OPEL $812
69 FORD ½ ton pickup $1802
68 CHEV V-8 auto. $872
67 FORD V-8 $552
67 METEOR hardtop $947
66 MUSTANG $1211
66 ENVOY $397
66 PONTIAC auto. $491
65 COMET auto $611
65 FORD ltd. $560
65 FAIRLANE $475

PALM MOTORS LTD.
2936 DOUGLAS
AT BURNSIDE
386-8385 DLD-1840

McCALLUM
DATSUN
VOLVO
McCALLUM

McCallum Motors Ltd.
1101 YATES AT COOK
382-6122

73 VW SUPER Loaded! $2795
73 Volvo 142, 2-door automatic $4695
73 Cricket, 2-dr., H.T. $2695
73 Renault R15, auto. $2795
73 Cortina 2-door $2195
71 Vega 2-door $1895
68 Cortina, auto. $1395
66 MUSTANG, 289, V8 $1795
64 Datsun 1500 Convert. $895

COLWOOD LOT
1836 Island Highway
478-1741

73 Datsun wgn., A.T. $3295
72 Datsun '510', STD. $2195
72 Mazda 2-dr., H.T. $2195
73 Datsun '510' $2795
72 VW Stn. Wgn. $2495
65 Volvo, auto. $1495
66 Rambler Classic wgn. $1095

BUSINESS HOURS
MON.-THURS. 9-9
FRI.-SAT. 9-6
Dealer Lic. D3103

J. C. MOTORS

73 PINTO 4-speed $2395
72 CELICA ST 4-speed $2495
71 MUSTANG V-8, auto. $3195
71 MAZDA 616, 4-speed $1695
70 BUICK 2-dr. HT. $2495
69 FORD H.T., V-8 auto $1795
69 BUICK htp. V-8 auto $1995
68 TORINO V-8, 4-speed $1695
68 BUICK htp. V-8 auto. $2195
68 DATSUN 510 $ 995

837 YATES ST. 384-0921
J.C. MOTORS Ltd. Dlr. D-8191

66 CHEVY IMPALA HARD TOP, V-8, automatic transmission, power brakes, power steering. Excellent condition. Well kept. Must sell. 478-9973.

MOVED, MUST SACRIFICE, tested 1970 4-door Dodge Monaco, V8, all power, options, 70,000 highway driven miles, $1500 or offers considered. 386-9440.

GOING ABROAD, WHITE '73 Fiat, 128, 2 door, 13,000 miles, under warranty, will take best offer. Harry, 386-1569.

MECHANICS SPECIAL. 1966 Volkswagen 1600 needs motor work. Best offer. 382-9128 days, after 5, 477-9255.

1969 DODGE DART 2 DOOR hardtop rebuilt motor. No miles. Headers and highrise manifold, $2500. Anytime after 5, 652-3873.

'71 FORD LTD WAGON, POWER steering, power disc brakes, radio, excellent condition, phone 385-1656, 5 to 8 p.m.

1972 SUPER BEETLE BAJA ADdition, 20,500 miles, showroom condition, extras $2400, Offers. 386-1079.

1971 LEMANS, TESTED UNTIL Feb. 76. New tires, shocks and exhaust. Needs minor body work. $1,850 or best offer. 383-1301.

1970 TOYOTA CROWN WAGON, 43,000. Roomy, economical. Immaculate. 477-6588.

1972 COMET, EXCELLENT CONdition. $2,400; 1962 Morris Minor, $300. 658-1042.

1955 CHEV, GOOD CONDITION. 4-door, 3-speed column, 6 cylinder. $600. 388-7663 after 6.

150 CARS FOR SALE

peter pollen ford

7-DAY MONEY BACK GUARANTEE

See Our Selection of quality used Cars and Trucks

74 PINTO 2-door automatic transmission radio $2999

74 MUSTANG II $3895

74 T-BIRD, luxury equipped $7995

74 PONTIAC Ventura Sprint $3995

73 MONTEGO hardtop $3595

70 PONTIAC Le Mans 2-door hardtop $2795

72 TOYOTA Corona MK II 4-door $2195

PETER POLLEN
FORD SALES LTD.
1060 Yates 384-1144
VICTORIA, B.C.
Dealer Licence
Number: 3073

1970 LTD BROUGHAM, PLUS air. One owner, $1400. 478-0116.

64 EPIC IN GOOD SHAPE. REAsonable. 652-3375.

151 SPORTS CARS

1970 MERCEDES 250 SEDAN. Sun roof, Michelin tires, AM-FM radio tape deck White with red leather interior. Local service records. Immeculate throughout. $6250 firm. 598-7568.

67 MGB GT
Wire wheels, runs well, $800 or best offer. 598-2685.

1970 SUNBEAM ALPINE GT, coiupe, excellent condition, new clutch, tires, radio, tested. $1350. 592-4577 or 598-2838.

'72 BMW BAVARIA, 46,000 ORIGInal miles, automatic, sun roof, radio, excellent condition. $6950. 392-6613

1958 MGA, WIRE WHEELS, EXcellent mechanical condition, has new top and windshield, needs paint job, $1,000. 658-8785.

1973 MGB, WHITE, RADIO, EXcellent condition, with studded snow tires on rims, $3,900. 112-468-7120, Nanoose Bay.

1974 FIAT 124 SPORS SPYDER. Good condition, asking $4,750, phone 386-0943.

1973 DATSUN 240Z, EXCELLENT condition, $4400 firm. 385-2595 or 479-1575.

1974 DATSUN 260Z, EXCELLENT condition, Will consider trade. Offers? 382-5069.

1965 TRIUMPH SPITFIRE, NEW tires, radio, $800, 598-6830, evenings.

'72 TRIUMPH SPITFIRE MARK IV, radials, radio, new motor, best offer. 642-3160.

1971 MGB, $3,400, 1970 MGB $2,900. 388-6411 ask for Ray. Evenings Call 592-0684.

59 CORVETTE 283, 4-SPEED, good condition. $2895. 748-8737 Duncan.

65 MGB WIRE WHEELS, OVERdrive, new paint, radial, fair condition throughout, $1100. 392-1941.

1972 TRIUMPH GT6, MARK III, new radials, mags, Spoiler, mint condition, 477-9282.

1968 MGB, GOOD CONDITION, new paint job, new soft top, $2000. 592-1415.

70 CORVETTE 350 CU. IN. 350 h.p. convertible, 4-speed, new paint, clutch, tires. 598-4704.

1967 MGB GT IN GOOD CONDItion, offers, 595-4568 after 4:30 p.m.

1969 GREEN MGB, HIGHEST offer by the 19th. 382-3438.

RED DUNE BUGGY FOR SALE, asking $1700, phone Chris, 386-7528 during working hours.

1971 CORVETTE, LT1, 4 SPEED, Panel top, 652-2295.

154 TRUCKS AND BUSES

Good Used Trucks

72 IHC 1600 with 18 ft. alum. van, roll-up door, auto trans., V-345 radio, 900x20 tires $7995
71 IHC 1600 with 14 ft. alum. van, V-8, 4-speed 825x20 tires $4495
71 IHC 1100 4x4 pickup, V-8, 4-speed, winch $3495
70 IHC 1200 6 man cab. V-8, 4-speed, new paint $2695
67 CHEV. 3-ton w-deck, new V-8 engine, P.S. Excellent unit $4495
65 IHC ½-ton pickup $ 995
65 FORD 2-ton $1695
65 IHC 1000 TVL 6-pass., V-8, automatic $1195

LEN BARKLEY INTERNATIONAL
167 HERALD ST., 388-5508
D-3174

TOYOTA LAND CRUISER ONLY 23,000 miles, like new $4295; 1973 Chev. 4x4 ¾-ton pickup $4195; 1968 Wagoneer V-8 auto., P.S., P.B. 4-wheel drive $2495; new Jeep ¾-ton pickup CJ5 Cherokee—at (dealer cost plus $350.00)
VICTORIA JEEP 386-6511
597 Hillside at Rock Bay DLD-2295

75 FORD ¾ TON
camper special, 360 V-8, power steering, power brakes, radio, 4-speed, local 5000 miles.
DePAPE MOTORS LTD.
DLR. D-1792
760 Johnson St. 384-8035

'68 FORD ¾-TON, 4-SPEED, 360, $2100. 479-8879, after 5 p.m.

4 WHEEL DRIVE LANDROVER, 477-5437.

1950 CHEV ½-TON, GOOD CONDItion. 595-3320.

'73 PORSCHE, IMMACULATE condition, Offers, 478-9126.

'69 GMC PANEL, BEST OFFER, on $750 by Monday. 479-6406.

1969 FORD WINDOW VAN, 127" wheel base, 385-0438.

1969 INTERNATIONAL TANDEM dump, with work. 478-6194.

'67 CHEV PANEL. BEST OFFER. 479-7207.

'64 INTERNATIONAL SCOUT 4X4. Phone 592-9424.

1970 POWER WAGON CREW 4X4, First $1500. Mill Bay. 743-5102.

'64 GMC HANDYVAN, 6 STANdard, good condition, $725, 382-5402.

63 CHEV ½-TON, $575 OR offers. 477-8098.

154 TRUCKS AND BUSES

ENSIGN
Dodge TRUCKS
AND
RECREATION VEHICLE CENTRE

BRAND NEW
1975 TRIPLE E
TRUCK CAMPERS
Priced From
$2199

USED SPECIALS

74 DODGE ½-ton pickup, 6 cylinder, 4 speed, power steering, radio.
SALE PRICE $4197

74 FORD E-200 Super Van. V-8, automatic, radio.

'74 DODGE D600 5-speed transmission, 2 speed rear axle, 20 foot furniture van. Hydraulic tail-gate.

'74 DODGE 1-ton baby duals, V-8, automatic, power steering, power brakes, 12 foot insulated furniture van.

'74 VOLKSWAGEN Westfalia camper. Ready to travel.

'73 DODGE 1-ton,, flatdeck Baby duals, V-8, 4 speed transmission, power steering.

'73 CHEVELLE El Camino. V-8, automatic, power steering and brakes, radio.

QUADRA
at
CALEDONIA
386-2411
Ask for
Truck Sales
Dealer licence
number D-3672

You Can Expect
A Great Deal
From
"TRUCKS"

74 FORD ¾-ton pickup $4895
74 CHEV ½-ton 4-speed $4495
72 TOYOTA Pickup $2185
71 INT. ½-ton pickup $2195
70 CHEV ½-ton pickup $2895
69 CHEV ¾-ton panel $1895
68 CHEV Pickup V-8 $1763
66 GMC ½-ton pickup $1295
64 FARGO ½-ton pickup $ 995

CORNELL
CHEV-OLDS LTD.
3050 DOUGLAS ST.
385-5777 D-3162

SAVE!! SAVE!!
73 CHEV ¾-ton
FULL PRICE $3975

This is a beautiful '73 Chev ¾-ton camper special pickup with a 454 motor, heavy duty automatic transmission, power steering and power brakes, and looks and runs like a '75 model. Many more values like it being discounted on our spring sale bargain days. Hurry for this one, trucks are getting scarce. Trades welcome. Open till 9 p.m. on weekdays. Government sticker good for a year.
GARDEN CITY AUTO LTD.
2978 Douglas St. DLD 3790 382-9111

CONVERTED BUS FOR SALE. Suitable for summer vacation home, or while you build. Has electric light and frig. H and C water, shower and toilet. Gas stove. Sleeps 5-7. $500, must be towed away. Phone 743-9483 Cobble Hill.

1970 FARGO 1 TON
Cab and chassis, excellent condition, 318 V-8, 4-speed, trade welcome D-2970, Alexander Leith Motor Co. Ltd., 3233 Douglas, 383-2024.

1968 FORD ½ TON
6 cylinder 4-speed, short box, very clean, D-2970, Alexander Leith Motor Co. Ltd., 3233 Douglas, 383-2024.

1974 ¾-TON GMC CAMPER SPEcial, never loaded. Pleasure driven only. 17,000 miles. Save over $1000 on new price or consider clean car in trade. 382-1678.

'71 FORD SUPER VAN, 302, standard, U.S. mags, TA Radials, insulated, panelled, shagged. Immaculate. Ross 385-2296. No triflers.

13' ALUMINUM BOX, 3' KICK over, furniture hooks, lined, roll up door, 6 months old, best offer. 384-5368.

1970 FORD ECONOLINE SUPER van, V-8 automatic, $2750 or offer, 386-1371 between 8 and 5 p.m. except Sundays.

1970 DODGE PICKUP, 3-SPEED, very good condition, $1,700 firm. View at 317 Simcoe St., afternoon ask for Tom.

1969 FORD ½-TON, 3-SPEED manual with 3' Winnebago canopy, one owner, 44,000 miles, 360 V-8. $2,500 firm. Must be seen, 386-7495.

1973 GMC 1500 PICKUP, 350 4-speed, radio, power brakes, needs $9.50 spent. Consider car trade in. $2750. 595-3528.

1972 GMC ½ TON, 47,000 MILES, auto, p.s., p.b., excellent condition, with Winnebago camper top, boat rack, many extras, $3900, 656-2768.

'72 GMC Ralley STX van, V-8 automatic, power steering, power brakes, new shag, and curtains. $4200 or offer. 642-3753.

'67 GMC ¾ TON CREWCAB AND camper, sleeps 6, truck in top condition, asking $2,400. 478-1397.

HEAVY DUTY ½-TON, EXcellent condition, as new, $2250. After 6 p.m. 477-8381.

1972 FORD ½-TON, V-8, 302, AUtomatic, radio, canopy, 30,000 miles, excellent shape. 479-3176.

74 FORD ECONOLINE SUPER van, V-8, automatic, $3400, 592-7935.

1974 GMC PICKUP, ¾ TON, 4X4, only 4,00 0miles. Excellent condition. Phone after 5 p.m. 478-9974.

1967 FORD ECONOLINE WINdow van, camperized, good condition, 385-0554.

65 FORD ¾ TON PICKUP. DUAL tanks, split rims, good condition. $1,500. 479-7795 after 5.

66 FORD ECONOLINE, PANnelled, new paint, tested, $1,350. 658-8405.

154 TRUCKS AND BUSES

METRO
ALFA ROMEO

SUPER LOT
In Sidney

74 Ford F250 4x4
74 FORD F100, 4x4.
74 FORD F250 crew cab, V-8. full power.
74 Ford F250, V-8, auto., full power
73 VW 7 passenger bus. Auto.
73 FORD F250. V-8, auto.
73 Ford F100. 4 spd.
72 Dodge Adventurer, V-8 auto. full power.
71 Ford F100, V-8, auto.
69 VW 9-pass. bus.
68 4-ton, 4-speed, furniture van

UP-ISLAND
CALL COLLECT
656-4311 656-2821
Metrocan Holdings Ltd., Beacon Ave., Sidney, B.C.
Dealer Licence No. D3687

CAMPERS Delight
69 FORD VAN
FULL PRICE $2475

Easily worth $3000 on today's market, this fun van has lots of camper equipment in it to make your summer holidays more enjoyable and save you lots of money on hotel bills. Fully checked over by our Service Department and ready for safe Summer driving. Trading, buying, selling or repairing, we have all the facilities to handle your transportation needs here at one of Vancouver Island's most up-to-date sales and service agency.
GARDEN CITY AUTO. LTD.
2978 Douglas St. DLD 3790 382-9111

1969 DODGE WITH CAMPER; 1970 Chev. window van; 1973 Chev. 4-wheel drive; 4-ton Chev with hoist and deck; Dodge 3-ton $1595; Two 1975 Jeep 4-wheel drive pickups (each dealer cost plus $350).
VICTORIA JEEP 386-6511
597 Hillside at Rock Bay D-2295

1974 LONG BOX TOYOTA truck, 1974 Okanagan Camper, automatic 1800, radio, bucket seats, head rests, camper has 3-way fridge, stove, furnace and jacks, boht in excellent condition, must sell $5000. 384-1804 after 5 p.m.

1969 CHEVY VAN, MAGS, WIDE tires, 5000 miles on re-built engine. Some camperizing equipment, must be seen. 311-200 Gorge Rd. West, 382-9328 after 5 p.m. $2495 or nearest offer.

1973 CHEV PICK UP, CAMPER Special GVW 8,200, 4 door Cab. Ideal for family. V8, automatic, power brakes, power steering radio, Caveman canopy, 22,000 miles. Asking $5,300. 479-1991.

1971 1½-TON CHEV C40 MODEL, 350 cu. in., with 14' box, one owner, 53,000 miles. Ideal for city or Up-Island delivery. New tires all round. $6,000. 598-7421.

1971 FORD XLT, ½-TON camper special, 58,000 miles, automatic 360, bucket seats, 477-2102, can be seen at Cadboro Bay Texaco.

'66 VW VAN, EXCELLENT CONdition, radio, new motor, tires and paint Semi-camperized, $1550. 658-5162.

'67 VOLKSWAGEN PANEL VAN, camperized with new paint, $850 or best offer. Phone 656-5263 after 6 p.m.

1973 TOYOTA LAND CRUISER, 22,000 miles. $3500 or best offer. Phone before 7 p.m. 386-4972 or view at 1480 Belmont

1972 ¾ TON FORD PICKUP. Front end damaged. Good running gear. Open to offers. 479-8196 after 6.

'66 FORD DIESEL, NEW RUNning gear, brand new V6 71 GMC Jake brake, new tires, 479-8288, 479-6364.

"TRUCK CANOPIES"
COASTLINE TRAILER CENTRE
(1971) Ltd. 1915 Quadra St.
DLD-8573 388-6021

1959 FORD ½ TON, SHORT BOX 4-speed, 6 cylinder, $400. Phone John Nelson after 6:30 p.m 477-6981.

BRAND NEW DATSUN ½-TON pickup, fully equipped.
McCALLUM MOTORS LTD.
1101 Yates D-6822 382-6122

'75 GMC SIERRA, CAMPER SPEcial ¾-ton with 11' Security, loaded. S. J. Peden Ltd., 2855 Quesnel St., 386-3464. D.1040.

1973 TOYOTA 2000, LONG BOX, radials, mirrors, like new, $2750. 478-5039.

1969 GMC HANDY-VAN, GVW 200, heavy duty, V-8, automatic, good condition, $1,850. 642-3781.

1973 FORD LOUISVILLE FLATdeck, $6500; 1957 International flatdeck, $1500. 477-9596.

1973 DATSUN 240Z, VERY GOOD condition. Mags and other extras, $4,300. 592-4387.

68 FORD RANGER EXCELLENT condition, 4 speed, 360, heavy duty suspension. 595-1467.

1973 MAZDA 1800 PICKUP, radio, heavy duty bumper, excellent condition, $2500. 478-3730.

1973 CHEV ¾-TON CAMPER SPEcial, V-8, automatic, p.s., p.b., best offer over $4000, 382-9805. 4779-8156.

'63 MERC 352, AUTOMATIC, power steering, power brakes, $225. 383-0669.

'63 FORD ECONOLINE VAN, 283 3-speed standard, $700. 386-1274 after 4:30 p.m.

¾ TON, 1963 INTERNATIONAL, partly camperized. 598-5888.

1969 GMC VAN. $1,000 OR BEST offer. 382-8738.

'71 FORD F250, LOW MILEAGE, V-8, 4-speed, $2500. 598-7694.

'72 ECONOLINE 200LW VAN, AUtomatic, $3300, PHone 592-3588.

158 TIRES

MICHELIN
"X"
RADIALS

Sizes to fit all makes and types of cars — MINIS through to CADILLACS.
"CHARGEX"
OR
PAY DAY TERMS
at
D & D TIRE
1620 Blanshard St.
382-7283

158 TIRES

UNIROYAL 180 RALLY RADIAL tires, 165-SR15, inner tubes included, almost new, 500 miles. $45 each. 477-5600, 477-9795.

CHEV BLAZER OR HALF-TONS 4 winter tread tires slotted mags, size 16.5x12. Lug nuts, spacers, as new. 652-2841.

VARIOUS 15" TIRES, SNOW AND plain. 479-2191.

160 PARTS, ACCESORIES

$ SAVE $

Effective April 7, 1975, a GM price increase has affected engine prices as follows:

LT1 — 350 cu. in., 370 H.P. short block.
NEW Price $1,000
OLD PRICE $825

327 cu. in., 375 H.P. short block.
NEW Price $744
OLD PRICE $595

LS7 — 454 cu. in., 460 H.P. long block.
NEW Price $1600
OLD PRICE $1258

Empress Pontiac Buick Currently Has
6—LT1, 350
4—327—375
2—LS7—454

The remaining stock will be sold at the OLD PRICES, prior to April 7, 1975.

ACT NOW AND SAVE!
The offer applies to current stock only!

EMPRESS PONTIAC BUICK LTD.
2867 Douglas 382-7121

CORD'S PISTON RINGS
2925 Bridge St. 383-0011
Check our head prices
4 cylinder heads $18.50 each
6 cylinder heads $27 each.

RADIATOR REPAIRS, FAST TOP quality repairs at Maurice's Auto Body, 427 Beta St., phone 384-3121. Located behind the Burnside Pay and Save Gas station.

MANY 64-7 CHEVELLE-Beaumont body parts, good 283 complete, mag wheels and much more. Pollard Automotive, 925 Dunford. 478-8131.

WANTED WRECKED CAR OR truck, low mileage Chev 250 six, rear suspension good, rest does not matter. 746-6530 or Mr. J. H. Hutton, 411 Pine Ave., Duncan.

1973 CHEV 4-DOOR
454 engine, turbo 400, automatic, plus complete front end, and miscellaneous body parts, offers on complete car or parts. 598-2449.

NEW REBUILT 153 CU. IN CHEV 4-cylinder engine. Best offer. 4 15x6 Varifit Cragers brand new, best offer. Frank 656-5160.

235 CHEV MOTOR, TRANSMISsion, rear-end and other parts available. All in good condition. 35-1959 Kaitasin Rd., Sooke.

FOR SALE 2 8-TRACK SPEAKers for car, 1 week old. Realistic Flush mount, $35, or offers. Call anytime 478-6775.

1973 VOLKSWAGEN 412 SW Motor automatic transmission and miscellaneous body parts, offers on any or all 595-1334.

GM 4 SPEED AND HURST shifter, 2,000 miles since completely rebuilt in car, can be driven. 477-1344.

1954 FORD BUSINESS COUPE, perfect but for repairable accident damage, Best offer by Monday. 479-6406.

'55 CHEV. 2-DOOR POST, PARTly restored. Best offer. Phone 383-2249 between 5-8 p.m. Ask for Jim.

AMERICAN BLOCK 400 CU. IN. motor, 1sky hydraulic cam, 850 Holley carb. Can be seen running. 746-4650, Duncan.

'66 CHEV BISCAYNE, FOR parts or whole, after 5. Phone 479-2701 ask for Joe or Dave.

292 FORD V-8 ENGINE, REbuilt and guaranteed, L78x15 belted tire, new. 479-2157.

FIBER MOLD CANOPY, TWO years old, to fit imported ½ ton, good shape. 656-1403.

WANTED: 4-SPEED TRANSMISsion for 1958 Fargo truck, model 300, 1 ton-1½. 642-3788.

FOR SALE, 2 MODEL T ENgines and other parts. $100. Phone Ted 335-2292.

327 ENGINE FOR SALE WITH extra block and two heads, $300. Call 598-5896 anytime.

283 ENGINE, COMPLETELY REbuilt with or without automatic transmission, best offer, 477-6414.

AUSTIN MINI PARTS. RIMS, seat, gas tank and other parts. 882-0640.

1960 VAUXHALL FOR PARTS. must sell whole. Good tires, new generator. 385-4596.

4 AMERICAN SLOTTED MAGS, 14" rims and two Big Daddy Tires, good shape. 598-3015.

TONEAU COVER FOR SUNBEAM Alpine, like new, $60. 479-8797, 386-7377.

160 PARTS, ACCESORIES

CASSETTE
car stereo from $49.95
Expert installation at
B.C. SOUND and RADIO SERVICE
931 FORT 383-4731

1966 AUSTIN HEALEY TRANSmission, good condition, to first $300. 385-1975.

307 CHEV IN PARTS, COMPLETE $75, 2 Chev 14" mag wheels, $50, 477-9220.

5 COSMIC MAGS, FIT TIGER, Cortina etc, $150; fibreglass bucket seats, $40 395-1027; 478-1018.

WANTED: TR3 PARTS. 598-2685.

1961 RENAULT FOR PARTS. 477-9941.

1968 VW ENGINE. RUNS GOOD, $300 firm. 592-6331.

JAGUAR PARTS, MOST models. 743-2849.

4 TOYOTA SLOT MAGS, 4 months old, $100. 595-5811.

1600 CC VOLKS MOTOR, 100 H.P. 479-6982.

MGB—TYPE MAG WHEEL—DO I hear $25? 598-2298.

4 GOOD SNOW TIRES, 600-15, all $20. Rush. 658-8445.

162 AUTO REPAIRS, SERVICE AND TOWING

SCRAP CARS HAULED.
478-6212, 478-8512

166 CARS AND TRUCKS WANTED

CARS WANTED FOR CASH
— WE PAY OFF LIENS
— HIGHEST CASH PRICES
— TRADE UP OR DOWN
DePAPE
760 JOHNSON STREET
384-8035
DePAPE MOTORS LTD.

PLIMLEY
1010 Yates Street 382-9121
Good used cars wanted for cash.

WANTED 69-71 MID SIZE GM car, low mileage. 383-1878, 5-7

WANTED — FORD 250 CREWcab, shortbox, 479-2903.

1967 RS CAMARO, 327, 2-SPEED automatic. 592-9135.

CASH
We will buy your car for cash. G.C.M. Motors Ltd., 780 Goldstream Ave., 478-3242. D-7197.

WANTED ¾ FORD PICKUP
V-8, 4-speed, posi trac, 1967 on. 595-3396.

STRAI

168 CAMPERS, TRAILERS AND MOTOR HOMES

Talk About SELECTION
COASTLINE
TRAILER CENTRE
IS AN RV
Supermarket

Top Brand Trailers
KUSTOM KOACH
TRAVELAIRE
RUSTLER
PROWLER
TRILLIUM
LIT-L-MATE
PLAYMATE
INTRUDER
SUNDOWNER
TENT TRAILERS

Every size for Every Car and Truck
13 FT. to 30 FT.
— PLUS —
JAMBOREE
Mini-Motorhomes
The Mini Motorhome. Islanders are all talking about. In soon sizes 19' and 22'.
-ALSO
PROWLER
5TH WHLS.
The 27' and 30' are coming soon. fantastic RV's at super prices.

Don't Forget Our
TRUCK CAPS
All aluminum, complete with spring door and slider windows, to fit all makes of trucks. Prices start at only $366.00.

ALL THIS PLUS
SERVICE AND PARTS TOO
COASTLINE
TRAILER CENTRE
(1971) LTD.
VICTORIA'S VOLUME MOTORHOME DEALER
1915 Quadra St.
388-6021
Dealer Licence D.8573

IMPALA CAMPING WORLD

LIONELS
Canada's most popular HARDTOP TENT TRAILER
8 models priced from $895
APACHES NIMROD
LEISURECRAFT
CHAMPION
MOTORHOMES
The lowest priced motorhomes anywhere. All steel framed and Urethane iniected insulated. 3 sizes — 8 floor plans.
EMPRESS
MOTOR HOMES
Canadian built 19½' Minihomes. Excellent floor plans and prices.
SPRITE
TRAVEL TRAILERS
The world's most popular trailer for small cars. All models come standard with 3-way fridge, furnace, levelling legs, brakes, converter, screen door, fully insulated, propane bottle and wired to your car
FULL PRICE ONLY $2895
CANOPY TOPS
FOR ALL TRUCKS
$950
TENT TRAILER RENTALS
Propane - Accessories - Service
Open every day except Monday
10077 Galaran Rd.
on Pat Bay Hwy., Sidney
D.L. 3918
656-5504

26' MOTOR HOME, EXCELLENT condition, sleeps six, all conveniences including 4-burner propane stove with oven, fridge, forced air heating unit, thermostat control, shower unit, bathroom with vanity, water on tap, separate hot water heater, full hook-up, new shag carpet throughout, 350 h.p. GMC motor, power steering and brakes. Can be seen anytime. $10,900. Own financing. 112-748-3397.

LEAVING COUNTRY, 15' RAINBOW Trailer, good clean condition, 1400 lbs. Sleeps 4, stove, oven, ice box, porcelain sink, lots of cupboards, electric lights and heater, new curtains and seat covers, other extras. $975 firm. 478-8644, after 4 p.m.

LATE MODEL STARCRAFT tent trailer, 2-way fridge, sink, propane stove, curtains, sleeps six. Excellent condition. $1795. 386-7594 or 592-4562.

NEW DESIGN 1975 19' FLEURY motorhome. Used trailers — 22' Glendette, 25' Golden Falcon, 19" color TV ½ price. Jackson's, 974 Goldstream, 478-5812. D.L. 1014.

10' CAMPER NOT CABOVER, stove, cooler, sink, 15 gallon water tank, good condition, $800 or nearest offer. 595-8219.

21' MOTOR HOME, CUSTOM built, used only 2 mths., luxury interior, fully equipped, many extras. $9,800. 592-4780.

1973 CORDALANE CAMPER FOR import truck. Try your offer. 598-3641.

11973 SCAMPER MINI HOME, IMmaculate, many extras. $9,500 592-9461.

1966 AIRSTREAM 24' GOOD CONdition, Thetis Lake Trailer Park, $5300. 478-6870.

8' CAMPER, SLEEPS 4, GOOD condition, with jacks, $950 478-2256.

1973 TRAVEL MATE PAPOOSE camper, fully equipped. 479-3469.

8' CAMPER, SLEEPS 2, FULLY equipped for ½ ton. 386-7251.

VANGUARD CANOPY, 12 VOLT light, $175. 478-6706.

168 CAMPERS, TRAILERS AND MOTOR HOMES

S. J. PEDEN
LTD.
VANGUARD
CAMPERS — TRAILERS
MOTORHOMES — CANOPY TOPS
VAN TOPS — RENTALS

VANGUARD CAMPERS
See the FULL RANGE of popular VANGUARD CAMPERS. 12 different models to choose from. VANGUARD quality is built into the compact Lowboy at $1455 and models range up to the luxurious 11 ft. deluxe self-contained capers.

'74 Trailer Clearance
Only 3 left 14 ft. equipped with electric brakes, rock guard, 12V and 110V wiring, toilet compartment. The ideal lightweight trailer for a small car. 1975 replacement $2750.
SAVE $630 ONLY $2120

CAMPER RENTALS
TRUCKS and CAMPERS
CAMPERS only MOTORHOMES

PARTS and ACCESSORIES
If you're building a camper, trailer, or boat, or converting a van or just modifying what you have to be sure to see our large assortment of SINKS, FRIDGES, ICE BOXES, ROOF VENTS, WINDOWS, SPRUCE FRAMING, PANELLING, TOILETS, LIGHT FIXTURES, HEATERS, WATER TANKS, TABLE LEGS and many more other useful items.

S. J. PEDEN
LTD.
2855 Quesnel St.
386-3464
DLR. D-1040

LAYTON
HOLIDAIRE
WEEKENDER
GALAXIE
Campers - Canopies
USED SPECIALS
'66 — 18 FT. TRAVELAIRE, with shower, toilet, furnace, sleeps five. Very clean $2195
—ASTRONAUT Import camper furnace, sleeps four $ 795

PARTS, ACCESSORIES! REPAIRS
Dominion Motors
We specialize in I.C.B.C. Autoplan Campers and Trailers
1703 BLANSHARD ST.
(across from Hudson's Bay Parking Lot) Victoria, B.C. 385-5012.
Dealer Licence Number D-5536

Quality Built
OLYMPIC CAMPERS
8', 8½', 10½'
in stock
REG MIDLEY MOTORS
736 Cloverdale 385-8756
Dealer Lic. D. 3785

FENNELL'S
TRAILER SUPPLIES
Parts — Propane — Repairs
Profiled Aluminum
SPORTSMAN CANOPIES
6459 Pat Bay Hwy. 652-2511

LOVELY CAB OVER CAMPER, 10x8', 10,000 BTU furnace, 110 volt lights, 12 volt lights, propane light. Propane stove with oven, lots of storage space. Has Ez-loader for up to 14' aluminum boat, must be sold as a unit and seen to be appreciated. 1629 Burton St.

DOGWOOD TRAILER SALES
PARTS PROPANE
RENTALS
RANDELL TRAILERS AND CAMPERS 478-6841
2630 Deville Road
Dealer Licence D-1789
Highway 1 and Millstream Rd.

TRADE FOR 12' A CAR TOPPER with motor or sell 8' Mobile Craft Camper 2 burner stove, 12 volt lights, table, mattress, sleeps 3, excellent for hunters. Value $900. 383-5382.

27 FT. TRAVELAIRE, SEPArate bedroom, bought new 1974. Used 6 months. Good discount for cash. See lot 53 Inn City Trailer Park, close to Town and Country Shopping Centre.

EXCLUSIVE OKANOGAN MOTOR home dealers purchase or rent, weekend, weekly or monthly. For info and reservations contact Bob Marchand, 386-3516, Metro Toyota, 625 Finlayson, D-3676.

12' FIELD AND STREAM TRAVel Trailer, good condition, sleeps 4, water tank, porta toilet, sink, ice box, stove, automatic furnace propane. Wired 110 volt. $1,300. Phone evenings. 385-8587.

1970 FORD VAN CAMPER raised fibreglas top, interior completely redone, fully camperized, new tires, 50,000 original miles, stereo, unemployed, must sell. 386-7486.

ARISTOCRAT 13' "LIL LOAFER" Duplex. Sleeps 4 or 5, 3-burner propane stove, oven, sink, ice-box, new carpeting and upholstery. Excellent condition. $1250. 479-7294.

22 FT. SILVER STREAK TRAILer. New stove, fridge, furnace, tires, 110 volts - 12 volts converter, bath, shower, toilet. Excellent condition. $4,300. 478-4577.

1972 VOLKSWAGEN CAMPER, 1700cc engine, Canadian conversion includes stove, three way fridge, sink, table, bed, storage, furnace, pop-up top, stereo. $5,495. 477-3502.

ALL SEASONS 24' CUSTOM trailer, very well constructed. Fully equipped. Back bedroom was $6500. Quick sale, $5500. Phone 479-2969.

28' CHAMPION MOTOR HOME, 6,000 miles, loaded with every conceivable option. By owner, 652-3093.

1967 16' TRAVELAIRE, STOVE, furnace, fridge, 110 volt wiring, sleeps 6, excellent condition. 385-3681.

19' CORSAIR TRAILER FULLY equipped, canopy. Excellent condition, $2,300. K.O.A. Campgrounds No. 28, Saanichton.

OTTO SOFT TOP TENT TRAILer, comes with new spare and foam mattresses, excellent condition, $600. 479-6502, after 5 p.m.

17' TRAILER — TWIN TANKS, fridge, stove, furnace, heavy duty construction, excellent condition, $2100, phone 477-5862.

DELUXE HARD TOP TENT trailer with fridge, furnace and 3-burner stove. Sleeps 8. Phone 477-5101.

1973 23' TERRY TRAVEL TRAILer, excellent condition, self-contained, awning included. $5,500. 478-2456.

CAVEMAN SPRING SPECIAL 25% off on all import canopys. Caveman Products Ltd., 2145 Keatings Cross Rds. 652-3321.

LIGHT WEIGHT EUROPEAN ALpine tent trailer. $500, 478-6572 after 5:30 or on weekends.

9' SLIDE IN CAMPERETTE, 12-volt lighting, lined and insulated $400. 595-3582.

15' SEAGULL TRAILER, 1967, IMmaculate condition. 382-7664 or 478-0225.

25' MOTORHOME, ONLY 8,300 miles, better than new. $12,500. 385-9615.

2 SOFT TOP TENT TRAILERS, $350 and $450. 478-5011.

1970 VW CAMPER, 1971 VW VAN Phone 748-2479.

SOFT TOP TENT TRAILER, sleeps 4-6, excellent, $385. 652-2885.

15' TRAVEL TRAILER, SLEEPS 6. Clean, good condition. 478-6664.

168 CAMPERS, TRAILERS AND MOTOR HOMES

BRAND NEW 8' DELUXE CUSTom built camper, with furnace, stove and ice box, $2100, new deluxe 30" canopy complete with large windows and interior lights, call 388-7861. Local 324.

HARD TOP TENT TRAILER, 4-sleeper, like new. $525. 478-7872 after 5 p.m.

ENCLOSED CARTOP CARRIER, ideal for camping gear. 478-1291.

169 MOBILE HOMES AND PARKS

WAGON TRAIN
HOMES LTD
No Down Payment on New Mobile Homes
On APPROVAL OF CREDIT
See Us
FOR FURTHER DETAILS
ON STRIKE?
We Can FINANCE YOU!!!
VICTORIA
2515 Government
386-3291
LANGFORD
974 Goldstream
478-7333
SOOKE
6647 Sooke Rd.
642-5533
MILL BAY
Trans-Canada Hwy. at the flashing light
743-5571
Dealer Licence Numbers:
MCD-26002 MCD-26018
MCD-26003

BOB'S
MOBILE HOMES LTD.
25 Crease 386-3623
DL 7456
15' ARISTOCRAT Lowline $1595
18' NOMAD for value $4595
19' NOMAD $4855
20' NOMAD $5395
23' Twin or front kitchen
26' NOMAD twin bed $6495
30' NOMAD here soon
35' NOMAD here soon
14-48 OLYMPIAN new
12-60 LAMPLIGHTER new
24-44 HEARTHSIDE
SPACES FOR OUR HOMES
386-3623 478-4979

TRIANGLE HOMES LTD.
Bendix Home Systems Ltd.
Britanny Pyramid
Knight-Squire-Page
2435 Trans. Can. Hwy.
478-1774 D.2360
Mon.-Fri. 9-6 p.m.
Evenings by appointment.
Sat. 9-5. Closed Sundays.
D.L. 25171

Robinhood
SALES AND SERVICE
721 Goldstream
Near new and new mobile homes, all located within 25 miles of Victoria. Government grants $1000 and $500 available to assist you in financing O.A.C. Urgency forces some homes to be offered for less than market value.
Call today 478-9517
478-9518 or 478-9912
D.L. 3091

Happy Valley HOMES
LIMITED
Dealer's No. D-26010
2681 Sooke Road
478-8303
—Retirement Park specialists
—Park space available with all purchases
—Canadian built homes
ONE YEAR OLD 12X68 MOBILE home, 2 bedrooms plus den with fireplace located on pad in Sooke. Asking $16,900, 642-5049 after 6 p.m.

GOLDSTREAM MOBILE HOMES LTD.
PARAMOUNT PREMIER MONARCH AND PARKWOOD
Modern park space available with all purchases
2994 Jacklin
478-1751 478-8391
Dealer Licence No. MCD-26091
OPEN TO 5:30

12-68 3-BEDROOM DE LUXE Kentwood on spacious 80 ft. by 120 ft. lot with garden area in Spectacle Lake Mobile Park, lot rent $60 per month. Colonial furniture enclosed bar, space for dishwasher. To view call Roc 478-9912 or 478-8978.

1971 CHANCELLOR, 10'X24', UNfurnished, 3 bedrooms, large kitchen, fridge, stove, approx. 200'x60' land lease at $60 month, close to all schools, Naden, WPB, bus, 10 minutes downtown, 385-9962 after 4.

FANTASTIC VIEW, AND ONLY 25 minutes from D.T. Victoria. Quiet country living in this near new 24-40 furnished mobile home. Phone Mel at 478-9517.

12X68 OLYMPIC MOBILE HOME, 3 bedrooms, semi-furnished, sundeck and carport. Set up on a large fenced lot. Beautiful park in Mill Bay. Asking $19,500. 743-5087.

24X40 PREMIER, FULL SKIRTing, 5x10 rear porch, 8x12 covered front porch, insulated and wired 8x12 workshop, adult park. 478-8720 after 5 p.m. weekdays.

12X68, 8 MONTHS OLD, 3 BEDrooms, utility room, 8x14 sundeck. 8x14 family room, situated in small family park, Ladysmith area, $15,500. After 6, 245-4545.

12X68 SAFEWAY MANOR, 3-BEDroom, fully furnished, utility room, washer, dryer, set up in adult park, 642-3819, Sooke.

10x57' 3 BEDROOM FURNISHED trailer, CSA approved, 100 amp wire, $4,500, phone Ladysmith 112-245-3979.

12X60 UNFURNISHED 1970 MOBile home, $8,600, firm. 749-3760, Lake Cowichan.

WANTED: PARKING LOT WITH utilities for 65x12' mobile home in Langford-Metchosen area. 478-9782.

169 MOBILE HOMES AND PARKS

YOU CAN OWN A BRAND NEW 1975
31' Airstream
Complete with air conditioner and TV antennae for only:
$14,995
Large selection of Argosy and Airstream in stock.
Take a demo ride in an Argosy motor Home
B.C.'s only authorized Airstream Service Centre.
CLAYNOR TRAILER SALES
Claynor Enterprises Ltd.
20720 42nd Ave. Langley
530-0771 D.L. 72

MOBILE HOME 12X65, 3 BEDroom, situated in Hidden Valley Park. Skirted and 8x16 utility room attached, very private site beside creek in adult section. 478-3464.

1973 DIPLOMAT MOBILE HOME, 12x68 on fully landscaped site, large sundeck, double drive-way, immaculate condition, 478-4635.

24-52 MONARCH, IN FAMILY section of Langford Park. Carpets, no furniture, on Langford lot. 478-9912.

IN DUNCAN
2-bedroom mobile home, set up in family park. Washer, dryer and storage shed. 748-1716.

1973 12X60, 2 BEDROOM, SET up in park. Close to Duncan. Phone 748-1896 after 5.

TRAILER SPACE WANTED FOR adults, 12x60 mobile home. 478-5637 or 479-9168.

10X52 FLEETWOOD, 2 BEDROOM. Phone after 6. 478-7660.

175 HOTELS

ACCEPTING PERMANENT guests for the low budgeted inquirer, look no further, inquire at once at The Royal Olympic Hotel, 642 Johnson, 384-1187.

178 SUMMER RESORTS

FOR RENT, BY WEEK OR month. 900 feet good waterfront on Sproat Lake. Good access. Very private. No buildings. Phone 758-7573 Nanaimo or 382-6689 Victoria.

QUALICUM BEACH SUMMER cabins near water, everything supplied, reasonable, daily or weekly rate. 752-9223.

WATERFRONT CABIN TO RENT, Salt Spring Island, indoor plumbing, fridge, electric range, phone 477-1018 evenings.

185 CONVALESCENT AND REST HOMES

HELLO LADY, TWO SEMIprivate rooms on the main floor for you. See you need care. Tray service in room, laundry, hair-set, good food, reasonable price. 384-1750.

LOVELY SEMI-PRIVATE ROOM for lady at Shoreacres. The Happy Home in beautiful unspoiled Sidney. 656-1727.

PRIVATE ROOM AND BATH, 24 hour care. Nursing supervision. In Rockland area. 595-4922.

SEMI-PRIVATE ROOM FOR lady, Oak Bay district. 598-4423.

190 ROOM AND BOARD

COMFORTABLE LARGE ROOM, private bath, magnificent view, excellent cuisine, single, double occupancy. Retired only. Mrs. Laverfu, 388-4134.

LARGE ROOM, GOOD FOOD, good location. Single or sharing. 598-4952.

LARGE ROOM AND BOARD available, Fernwood District, reasonable. 595-1071.

SLEEPING ROOM FOR QUIET reliable person, kitchen facilities, 315 Vancouver St.

191 ROOM AND BOARD WANTED

FAMILY MAN REQUIRES board and room from May 11th to June 20th, while attending apprenticeship course. Please reply to Bill Neighbour, Box 4745, Quesnel, B.C.

PENSIONER REQUIRES ROOM and board, in private home, willing to assist with work around the house. Phone Frank Johnstone 382-0419.

QUIET, NON-DRINKING, NONsmoking graduate student seeks good room and board near University. Call 9-4, Paul, 477-6911, local 773.

193 ROOMS TO RENT

3 ROOMS, SHARING KITCHEN and bathroom. Close to Memorial Arena. Available immediately. $80. Suit young working girls. Phone Wayne Butterfield, 384-9318 or 479-8519.

WOULD LIKE TO MEET PEOple interested in helping me rent a 4 bedroom house, starting May 1st 385-8134, Brian.

INTERESTED IN SHARING A house? Private bedroom. University, Camosun College, Royal Jubilee Hospital area. 592-9269.

ROOM AND SHARED KITCHEN for rent, furnished or unfurnished, children and small pets welcome. 385-7656, 479-8414.

NEWLY DECORATED ROOMS for rent, reasonable rates. Board optional. Available April 21. Phone 386-7412.

LARGE FURNISHED ROOM, kitchen facilities. Bay and Cook, $30 weekly. Working men. 478-6293.

ACCOMMODATION FOR WORKing girl, near beach, bus and stores. $60. 388-9364.

SHARE HOME UTILITIES INcluded, $60. Security work, weekends required. 478-3423.

FAIRFIELD AREA, ROOM TO rent to young man, close to bus, $85. 598-4210

SLEEPING ROOM, FULLY FURnished, $55. City Centre. 385-4237.

197 HOUSEKEEPING ROOMS TO RENT

CRESCENT ROAD NEAR SEA, store, bus. In quiet home, bright, clean, bedsitting room, fully furnished, except linens. Electric stove, fridge, sink, pantry, large walk-in clothes closet, share bath with 2 ladies, mature woman, non-smoker preferred. References. $77.50 including utilities. 598-4071.

HOUSEKEEPING ROOMS FOR rent, unfurnished, share kitchen and bath with 2 others. Close to bus and town. Working adults, no pets $100. 384-7905 between 4 p.m.-6 p.m.

HOUSEKEEPING ROOM — area McKenzie and Douglas, May 1st — August 31st. Quiet female student, phone collect, 758-9859.

FURNISHED ROOM, 1 BLOCK from Jubilee, share kitchen, bath and cable TV, ladies 595-3779 after 5 p.m.

$65, FRONT ROOM, GROUND floor, for mature lady. Central. 479-4353.

$95, HOUSEKEEPING ROOM ON Fort near Cook for working man or UVic student. 595-7087.

HOUSEKEEPING ROOM FOR rent, $75 a month. After 5, 2315 Work.

585, BASEMENT BACHELOR, non-smoking gentleman, hospital, university, 1618 Richmond.

FURNISHED ROOM, WITH kitchen facilities, all utilities included, female preferred, 383-1000.

HOUSEKEEPING ROOM, KITCHen and bath to share. 383-7028 after 6.

RITZ HOTEL
710 Fort St. 383-1021

HOUSEKEEPING ROOMS, NEAR downtown shopping. 483-4929.

199 HOUSEKEEPING ROOMS WANTED

WANTED, FURNISHED HOUSEkeeping room, close to Quadra. 388-6343.

200 APARTMENTS TO RENT UNFURNISHED

1-BEDROOM SUITE, AVAILABLE May 1, older couple preferred, no children, no pets, $160 per month. 383-4973.

AVAILABLE MAY 1, 1-BEDROOM suite in quiet area. Bus at door. Close to park, beach and shopping. $175. 383-6776.

2-BEDROOM APARTMENT. PREferably retired or semi-retired couple. Quiet apartment. 385-0215.

YOUNG WORKING COUPLE need house, outlying districts preferred, after 6 p.m. 478-1163.

200 APARTMENTS TO RENT UNFURNISHED

WINDSOR COURT
252 GORGE EAST
LUXURY LIVING
Facilities include:
50' indoor swimming pool
Hydro therapy pool
Recreation room
Sauna
Tennis Court
Underground parking
W-W shag carpet
Now renting phase three (final phase)
1 Bedroom suites $205-$220
2 Bedroom suites $255-$290
ADULTS ONLY
NO PETS
Call Mr. and Mrs. D. Bertrand
388-4555
after 5 p.m. call Mr. Johnston 386-3692
MacArthur Park Estates Ltd.

Park Pacific
THE LORD HARLEY
3220 Quadra St.
Large architect designed suites, with all amenities.
2 bed, from 980 sq. ft., from $275 per month. Avail. May 1. Mature young adults are welcome. Sorry no pets. Call our courteous resident manager Mr. L. Salon 386-3711, Suite No. 106.

1-Bedroom Suites From $195
Superior fire and sound proofing, wall to wall carpets, drapes, balconies, coloured appliances, adult oriented building. 1 year lease required. Sorry no pets.
CHATEAU VICTORIA
740 Burdette Ave. 382-4221

CONDOMINIUM, LARGE BRAND new deluxe 2 bedroom, wall-to-wall, new fridge, stove, garburator, drapes, underground parking, storage, swirl pool, sauna, rec rooms, available immediately, corner of Gordon Head and McKenzie near university, mature adults, no pets, $335. 592-4668.

CONDOMINIUM, 2 BEDROOMS, large living, kitchen, fridge, stove, drapes, large storage facility, swirl pool, sauna, etc. Close to Beacon Hill Park, water view, transportation, corner of Dallas and Government. $350. Available immediately. To view 383-1211 between 2 p.m. - 3 p.m.

MT. TOLMIE AREA
One-bedroom corner suite. Avail. May 1st. Pool, sauna, etc. W-W carpets. $225.00. BROWN BROS. ON BLANSHARD 385-8771 (anytime).

CONDOMINIUM, 2 BEDROOMS, 360 Dallas, master bedroom ensuite, kitchen fridge, stove, etc. Handymans' workshop, sauna, side water view, covered parking. $365. Available immediately. No pets. To view, 383-1211 between 2 p.m.-3 p.m.

VERMAY MANOR
834 CRAIGFLOWER
Available May 1st. Ste. 303, 2 bedroom, $214.50; Ste. 212, 1 bedroom, $172; Ste. 409, 1 bedroom, $186. Sauna, controlled entrance. Mature adults only. No pets. 385-4132.

9TH FLOOR, BICKERTON Court, view 2 bedroom corner suite, new wall to wall carpets, appliances, electric fireplace, cablevision, covered parking, heated indoor swimming pool, available May 15. Rent $375. 652-2257.

CARNAVON MANOR, 1243 BAY St. Available May 1, 1 bedroom $190, 2 bedrooms $230; Available May 15, 3 bedrooms $260. Pool and sauna. Adults only. No pets. 382-1202.

ESQUIMALT AVAILABLE MAY 1, 2 bedroom suite, wall to wall carpets, elevator, heat and cablevision included, $250 per month, phone 388-6474 9-5 Monday to Friday.

$200, LARGE 1 BEDROOM, LIVing room, dining room, kitchen, bathroom, heat, hot water, cable vision included, ground floor, small pet welcome, adults only. 598-1994.

ALBERTA FAMILY (HOME owners) require 4 bedroom house, rent or lease. Possession May 15—June 1st, Victoria, Saanich, Duncan areas. Phone 386-6781, room 3.

COUPLE WITH 2 SMALL school aged girls, would like house or duplex or part of house. Reasonalbe rent. Please phone 508-6461.

DELUXE STUDIO, WITH BEDroom completely furnished, elevator, swimming pool, sauna, putting green, downtown, $225 month. 595-7863.

LARGE 2 BEDROOM SUITE IN one of Rockland Ave. finest older homes, with fireplace. Available May 1. Afternoons 386-0133, evenings only 388-6939.

BICKERTON COURT, 1 BEDroom available, May 1, heat, water included, 11th floor view. Beacon Hill and sea. $240 a month. Adults only. 477-6417.

ELDON PLACE
Near Woodwards. May 1st 2 bedrooms, $245; 3 bedrooms, $285. New building, pool, sauna, etc. 386-0614. Adults only. No pets.

1 BEDROOM SUITE AVAILABLE May 1st. Mature adults only, no children, no pets, 595-2434 a.m. or 598-1208 p.m.

BROADLANE APTS., 1322 BROAD St. 1-bedroom apartment, May 1, $165. Middleaged or pensioner only. No pets, 386-3928.

AVAILABLE MAY 1, THREE 1 bedroom, $170-$175; bachelor, $150. No pets, no children. Reliable persons Over 19. 386-3091.

1 BEDROOM SUITE, WALL-TOwall, near Beacon Hill, middleaged or retired lady only. No pets. $155. 592-0886.

JAMES BAY, OCEAN VIEW, 1-bedroom, top floor. $235. Sorry, no children or pets. 652-3207, evenings.

UNFURNISHED SUITE, 1 OR 2 mature working people. Apply 533 Warren Ave. after 6 p.m., $150 a month.

ONE BEDROOM, MAY 1, OAK Bay, mature adults, no children or pets. References. 592-1167.

2 BEDROOM DELUXE SUITE. $400 month. 592-6671.

BACHELOR SUITE FOR RENT May 1, phone 386-0338, or 382-2105.

SUITES, AT 912 SELKIRK, MAture adults only. 383-7659.

201 APARTMENTS TO RENT FURNISHED

DAILY
WEEKLY
MONTHLY
Adjacent to Parliament Buildings and Inner Harbour. Fully furnished studio and 1 bedroom suites, color TV, linens, dishes, all utilities. Use of saunas, pools and coin laundry.
ROYAL SCOT INN
424 QUEBEC ST.
385-3543

PENTHOUSE MANOR
2930 Washington 388-7818
New ultra-modern deluxe 1-bedroom and bachelor apts. beautifully furnished, situated in quiet location overlooking Gorge waterway, close to bus service. Incudes color TV frost-free fridge, stove, dishwasher, cooking utensils, linens and dishes. Maid service, rent by day ,week or month.
DE LUXE BACHELOR, 1-BEDroom suites, fully furnished, maid service, colour TV, heated indoor pool, sauna, coffee shop, room, bus stop at front door Weekly and monthly rates. 388-6611. Coachman Inn.
BACHELOR AND 1-BEDROOM suites, fully furnished, colour TV, indoor heated pool, swirl pool, saunas, maid service, restaurant and licensed lounge. Canterbury Inn, 310 Gorge Road. 382-2151.
1 BEDROOM SUITE, BRIGHT and clean, available May 1, $160. 477-1304.
WORKING GIRL TO SHARE APT. and babysit evenings. 382-9456.

201 APARTMENTS TO RENT FURNISHED

LARGE, WELL FURNISHED bed-living room, through hall and spacious kitchen with eating area. Across from Beacon Hill Park, for working lady. Shared bath, all utilities included. $125. 382-6070.

WANTED — YOUNG WOMAN mid twenties to share two bedroom apartment with male mid twenties. 382-6461 evenings.

CLOSE TO UVIC AND BEACH, 2-bedroom, self-contained. 477-1455.

202 APARTMENT FURNITURE TO RENT

STANDARD FURNITURE
Three Rooms from $35 per month
Immediate Delivery
382-5111

203 APARTMENTS WANTED

SEVERAL HOUSES OR APARTments, furnished or unfurnished, required to rent from July 25 to August 28, 1975, for members of faculty. Preference to vicinity of UVic but not indispensable. Some cases will apply to single persons, others to families with or without children. Please phone collect, Vancouver 681-6812 during office hours or write to J.J. Johannesen, 3307-1733 Comox Street, Vancouver 5.

HAVE YOU AN APARTMENT TO RENT?
We can supply screened prospective tenants for you — at no cost. We take the phone calls and do the advertising.
HOMEHUNTERS OF CANADA
1934 Hillside 598-5101

PHOTOGRAPHER SEEKING suitable living quarters in James Bay-Fairfield district. Requires space for darkroom on premises. Please phone 383-0110 for additional details.

WORKING GIRL IS LOOKING for a clean apartment, accessible to public transportation routes. Will consider subletting for the summer. Please phone Leslie at 595-7048.

SINGLE WORKING GIRL AND small dog require 1-bedroom apartment, Victoria or Colwood by June 1. References. After 5, 595-1477.

YOUNG PROFESSIONAL SEEKS older type, one or two bedroom apartment by May 1 or later. 595-1292 after 6 p.m.

RESPONSIBLE MAN, MID-THIRTIES, with cat requires unfurnished apartment or small house by May 1st. 479-6832 before 1 p.m

WANTED; FURNISHED OR PARtially furnished apartment for working mother and pre-school child. 479-2629.

SINGLE WORKING MAN, NONsmoker, references, needs unfurnished apartment in older house. 382-8440 after 5:30 p.m.

WANTED ONE BEDROOM OR bachelor apartment for senior citizen between May 1 to 15. 382-4887 after 5 p.m.

2 BEDROOM APARTMENT OR suite for September 1, close to the university. 223 Riverside Drive, Chilliwack, B.C.

WANTED BY MIDDLE AGED business woman, a quiet furnished 1 bedroom or bachelor suite on or before June 1st, 385-1195.

YOUNG WORKING GIRL WITH dog requires suitable accommodation. 477-9266.

YOUNG WOMAN, 25, WITH CAT would like to share house or apartment with yard. May 1st. 598-4922.

FINALLY OUT OF HOSPITAL — need small cottage or apartment to convalesce. 479-2105.

FURNSIHED OR UNFURNISHED for couple with infant, from May to Sept. 388-7861 Room No. 306.

WOMAN ON WELFARE SEEKS light housekeeping or bachelor suite. 382-0449 June.

HELP. QUIET LADY WANTS bachelor with pool, 477-6665, 479-4352.

206 DUPLEXES TO RENT

COMFORTABLE MODERN ground level 2 bedroom, fireplace, wall-to-wall, close to Town and Country, quiet working couple with references, available May 1, $230 including heat, water, and cable, 385-7600, or 478-9283.

1742A FORT ST. UPPER 3-BEDroom duplex available May 1. $250. Heat, stove, fridge and water included. To view phone 658-5882, 3-7 p.m.

SIDE BY SIDE 3 BEDROOM, wall to wall, fridge, stove, sundeck, carport, $300 a month. Available May 1. Thetis Heights. 478-1165.

QUIET, HIGH LOCATION WITH beautiful view, large, nearly new, 2 bedrooms, full basement, carport, stove, fridge, drapes, phone 382-2791.

JAMES BAY, LARGE CHARACter one-bedroom upper duplex, $225, adults only. References. 385-7273

2-BEDROOM SUITE IN LANGford, $300 month, includes heat, 478-6085.

210 HOUSES TO RENT UNFURNISHED

TOWNHOUSE
NEAR UVIC
Immediately available — THREE BEDROOM — TWO BATHROOM — Living room with FIREPLACE — Dining room — Smart kitchen with fine stove and fridge. Park finished rumpus room. Rent $350 month. (12 month lease). Bankreferences and proof of employment required.
384-0581 (24 Hrs.)
Wills and Wonnenberg Ltd.

WATERFRONT HOME IN DElightful secluded garden, modern spacious 2 bedroom open plan. Close to University. $600 per month. Apply Royal Trust Company, 388-4311.

SOUTH OAK BAY, BEAUTIFUL older executive home, 3 bedrooms, bath, stove and fridge, 1 bedroom, small rec room, half bath, laundry area in basement. $425 a month. Available May 18. 598-3764.

TWO BEDROOM COUNTRY home, available June 1. Wall to wall, stove, fridge, and drapes, close in. References required, $350 per month. 477-3732.

3 BEDROOMS, LANGFORD, part basement, $325. Responsible tenants only, need references. Available May 1st. GEORGE CHAN, Mayfair Realty. 386-2955.

3-BEDROOM, FULL BASEMENT, walking distance to town, $325. Range and fridge. Working couple, two or three children. Available May. 595-2153.

NEAR JUBILEE — SPACIOUS 2-bedroom home. Rent $270 per month. References required. Apply, david burr ltd.
655 Fort St. 384-9336

3-BEDROOM HOUSE, GLANFORD area, fridge, stove, washer, dryer, carpeting, full basement, garage, carport, landscaped. Available May 1st. $300. 479-1175.

4 BEDROOM FAMILY HOME, close in requires loving tenants. $400 per month. References and security deposit required. 386-0448 after 6 p.m.

SUITABLE FOR RESPONSIBLE family only. $375. Large 4-bedroom home, wall-to-wall, fireplace, stove, fridge, washer, dryer. May 1st. References only. 385-7976.

ROCKLAND AREA — EXECUtive home, beautiful Mountain and seaview, 3 bedrooms. $525. 385-5547.

GORDON HEAD IMMACULATE, 4 bedroom, newer home. Family room. $425. May 15th lease. 592-0738.

2-BEDROOM CABIN, WELL water. Only suitable for elderly couple, transportation needed. Sooke, Victoria Press Box 270.

OAK BAY, 4 BEDROOM PLUS den. May 1st for approx. 18 mths. $475. 478-8596.

GORDON HEAD, 4-BEDROOM home, May 1st. Short term. 477-8035.

WORKING MOTHER TO SHARE house, Quadra and McKenzie. Victoria Press, Box 288.

MODERN EXECUTIVE 3-BEDroom house. Rockland area for lease. $520 a month. 386-2812.

211 HOUSES TO RENT FURNISHED

WANTED FOR COMPANIONSHIP older woman to live-in and share home with woman in 70's. Phone 384-8484 after 6 p.m.

GIRL WANTED TO SHARE house on Prospect Lake. 479-8481.

FOR 2 COUPLES OR FAMILY, June 1st-August 31st, 383-6289.

211 HOUSES TO RENT FURNISHED

HOUSE TO RENT
2-bedroom, fully furnished Oak Bay house to rent. Available 20 May to 15 July. Sorry no pets or children. $225 per month. Includes everything but long distance calls. Call: 598-3321
JACK MEARS OAK BAY REALTY LTD.
Rental Department.

OPPORTUNITY FOR TWO INtelligent, responsible, young women to share lakefront home. Separate bedrooms, share kitchen, etc. $125 per month each including utilities. Excellent swimming, semi secluded, 15 minutes to town. 479-6738.

FAIRFIELD TWO OR THREEbedroom home, garden, lease 1 year, older or retired, references $300. 598-8389.

2 BEDROOM, MAY 1 TO AUG. 30, $200. 382-9778 ask for Ted.

212 HOUSES WANTED TO RENT

JOHNSTON
REALTORS
APPRAISERS
385-2471
1306 BROAD ST. SINCE 1903
WANTED
By out-of-city professional. Modern 2 or 3-bedroom home in nice district with garden. Need not be in city. Must be neat and clean. Home is required for six to twelve-month lease at $300 per month. Ideal for University or school teacher leaving on a six or twelve month sabbatical. This thoroughly reliable couple desire accommodation mid-September or October. References will be provided. Principal can be interviewed within the next month. This matter strictly confidential. Please contact Lyle Wicks, 477-9629 or 385-2471.
Johnston and Co. Ltd.

AVOID ALL THOSE UNNECESSARY PHONE CALLS
I have a client that needs immediate occupancy in a 3 or 4 bedroom house close to town and bus line. Save yourself money, time and trouble.
388-6424 BARRY BOWES (Res. 383-1540)
BAYSHORE REALTY LTD.
1006 Fort St.

SEVERAL HOUSE OR APARTments, furnished or unfurnished, required to rent from July 25 to August 28, 1975, for members of faculty. Preference to vicinity of UVic but not indispensable. Some cases will apply to single persons, others to families with or without children. Please phone collect, Vancouver 681-6812 during office hours or write to J. Johannesen, 3307-1733 Comox Street, Vancouver 5.

HAVE YOU A HOUSE TO RENT?
We can supply screened prospective tenants for you — at no cost. We take the phone calls and do the advertising.
HOMEHUNTERS OF CANADA
1394 Hillside 598-5101

RESPONSIBLE COUPLE WITH 2 girls, require house in May or June. Would prefer the Deep Cove, Sidney vicinity. We own building contracting business and will discuss doing repairs, etc. If necessary. Please call 479-7080.

VISITING PROFESSOR FROM University of Massachusetts with excellent local references, requires 3 bedroom home for wife and two children for June through December or some part thereof. 478-7909.

RETIRED GENTLEMAN DEsires cottage or private living quarters on estate with limited custodial maintenance duties, preferrably rural watermont. 629-3288 evenings.

YOUNG, WORKING COUPLE, two children, looking for nice house, reasonable rent. Would like to plant a garden and grow some flowers. References. Please phone No. 5-385-5771.

WANTED. 3-BEDROOM UNFURnished home by three working people, capable of maintenance of inside and out, preferrably in Colwood-Langford area. 478-5669 or 478-6726 before end

240 BUSINESS OPPORTUNITIES

LICENSED RESTAURANT IN SHOPPING VILLAGE
$53,900
This one has the prime requisites for a successful operation; EXCELLENT LOCATION, SELECT CLIENTELE, GOOD EQUIPMENT, LICENSED, SEPARATE ROOM FOR INTIMATE PARTIES OR CLUB DINNERS. Let's have a confidential discussion about the financial advantages of this business opportunity. M.L.S. No. 11711. Please phone: B. E. JEFFERY 598-3321.

SEASIDE CAFE
OWNER RETIRING
ONLY $14,900
Although this all table cafe is close to seaside park, you also have ADVANTAGE OF REGULAR YEAR ROUND TRADE FROM LOCAL RESIDENTS. Active owner-operators could enjoy greatly increased volume. The potential is here. Please phone: B. E. JEFFERY at 598-3321. JACK MEARS OAK BAY REALTY LTD.

Terrific Business — $17,000
SPOTLESS STORE
PLUS LIVING QTRS.
You can earn about $20,000 plus in the next twelve months and live very, very well indeed out of this grocery business. Sales should be about $220,000-$240,000 this year. In 1973 they were at $119,000 level. Present owner took them to $197,000 in 1974, a 50% increase. (This wasn't all price increases). Lovely 2-bedroom living quarters with living room. New lease available for $400 month for store and suite for 3 years with option to renew. Must sell. Asking only $17,000 for business, equipment and lease. Stock about $18,000. MLS. Call F. Wills or C. Wonnenberg at 384-0581
Wills and Wonnenberg Realty Ltd.

VANCOUVER ISLAND REPRESENTATIVE wanted to work with the Pacific Northwest's quality yacht sales network. You will represent World famous names in yachting. Camper and Nicholsons of England, Michel Dufour of France, Nimbus of Sweden. Hallberg Rassy of Sweden, Morgan of Florida, Defever and Mariner of California. The new Nicholson 27' built in Canada. Applicant must have some knowledge of yachting, and some capital. He or she must also be free to travel to two international boat shows yearly to represent our territory, i.e. London, Paris, Hamburg, New York, Annapolis, Newport, St. Petersburg. Age no barrier. Apply 567 Denman Street, Vancouver or telephone 112-687-9113. Canada Grey Yacht Sales Ltd.

Wholesale Business
$35,000
Inventory is incl. in the price! Owner will assist purchaser initially in this excellent hotel and restaurant wholesale equipment business. This is an excellent opportunity for a sales minded person. Unlimited potential. For information without obligation call
GEORGE HESS
385-7761 24 hrs. 477-4467 Res.
D. F. HANLEY AGENCIES LTD.

40 PER CENT PROFIT
—Earn $1000's of Dollars.
—Sole Distributors required for Victoria, Courtenay, Nanaimo, Port Alberni.
This product, totally dominates its field.
Well established and well known. Socially necessary and useful.
First come — First Served.
Investment Guaranteed.
Write Victoria Press Box 271 for immediate consideration.

WALK RIGHT IN
To this little franchise moneymaker. Price includes app. $12,000 in inventory in this gift and wig shop. Tremendous location in this growing shopping centre. Ideal opportunity for owner operator. MLS 11383.
Price, $20,200
GLADYS THOMAS, 592-6228 or 388-5555 — WALLY HELLISEN 388-5555. B.C. LAND AND INSURANCE AGENCY LTD.

FOR SALE BY OWNER
Historic Forbes Landing, Campbell River, 5¼ acre waterfront land on Campbell Lake. (Lodge destroyed by fire). 5 rental residences, revenue approx. $1400 per month, (all year). Ideal investment holding property. F.P $140,000, with half cash, bal. at 9%. Shown by app. only, for full details call Jeff or Lee 112-287-6950, between 6-11 p.m. daily.

Business Wanted!!
Serious investor, new to area, wishes to purchase sales type business up to $200,000. For private and confidential interview, call TED PINFOLD, 388-7742 or 477-0141.

Canada Permanent

Hobbycraft Shop
Illness forces sale of this excellent hobbycraft shop. Situated in a very large shopping centre, showing an excellent return, a perfect family operation with a marvelous future. Inquire about this business immediately. Asking $25,000 plus stock.
595-5171 THE ZIEGLERS 592-1768
The Canada Trust Company

A BOOMING BUSINESS
RIGHT OPPOSITE
MARINA
—Very sound building.
—10,000 sq. ft. commercial lot.
—Asking price $140,000.
—Make a killing. M.L.S.
BILL KAPTEYN, 592-7623
HENDERSON REALTY LTD.

SERVICE STATION
On three industrial-zoned acres with older type 3-bedroom home, located on paved highway on Quadra Island. 360' road frontage, 2-bay service station, 3 pumps, 500 sq. ft. office showroom, tow truck and tools, excellent potential. List price $120,000. Coastland Realty Ltd., 287-7161. Bob Munro, evenings at 285-3374.

HEART OF VICTORIA
Capital required and active participation for further development of office furniture and cabinetery manufacturing facility. Already set up in own workshop with office and showroom. Well known in Victoria with established clientelle. Would consider outright sale. Great potential. 382-0042.

MARINA RESTAURANT
AND COFFEE SHOP
Situated at one of the largest marina's on the Saanich Peninsula. Seats 40. Good, potential for a live wire operator. Call now for further details. $10,750.
656-3924 WM. ROGERS 652-1891
MONTREAL TRUST CO.

WANTED TO RENT
URGENT!!!
Our client is anxious to lease 2000 to 4000 sq. ft. suitable for use as a restaurant. Any close-in location considered. Please phone ALAN U. POTTER or HARRY COOK, 385-8771 (anytime).
Brown Bros. Agencies Ltd.

THIS DESIRABLE FABRIC AND notions business is situated in Duncan in prime location. Well established, and is considered to be an excellent investment for single or double proprietorship. Most reasonable terms. For sale by owner, apply Victoria Press, Box 147.

MOBILE HOME TOWING COMPANY, licenced for all of British Columbia. All equipment for hauling and setting up trailers. Two tow trucks, 2 small trucks, frames, wheels and axles etc. VHF and CB radios Reply Victoria Press Box 282.

LAND ACQUISITION AND HOLDING
Investment group being formed to acquire city block on Victoria waterfront. 59% already in possession. Write Victoria Press, Box 264.

HOBBIES AND CRAFTS
In shopping plaza. Excellent potential with possible expansion, steadily increasing sales, $4500 plus stock of approx. $8000. Financial statements available. Victoria Press box 227.

BEAUTY SALON
Modern and fully equipped. In a prime location with well-established pleasant clientele. Call 385-0023 or 386-9953.

DOWNTOWN NEWS STAND
Be your own boss! Lots of potential here. 320 sq. ft., $5,500. Offers invited. MLS. Leo Van Dyk, 386-3585. Victoria Realty Ltd.

ONE-CHAIR BARBER SHOP, UP-Island. Good money maker, no competition, 112-749-3812 after 12 noon.

WOODWORKING SHOP FOR sale or rent in Sidney. 656-3839.

240 BUSINESS OPPORTUNITIES

MONEYMAKER
SEAFRONT MOTEL
TRUE it does NOT show a profit today, but this older Motel is RIGHT IN LINE for SEWERS SOON, and whoever owns it then will DOUBLE OR TRIPLE his investment. THINK!! 2½ acres with HOME and 21 UNITS which now easily carry the investment but your $300,000 (firm) will look PRETTY SMALL when sewers can make this a CONDOMINIUM SITE AND 106,000 Sq. Ft. will no doubt be worth from $6.00 to $8.00 per sq. ft. Call me TODAY to discuss, financing or possible trade for Modern Apt. Block.
JOHN BISHOP
384-0581 (24 Hrs.)
RES.: 656-2308

MR. GLASSMAN!
THRIVING!
Volume is INCREASING daily in this WELL ESTABLISHED glass business, Bldrs. connections, WINDSHIELDS with ICBC — MIRRORS — TEC. TWO trucks busy ALL THE TIME. The owner is obligated to another business and MUST SELL. TAKE ADVANTAGE of this excellent opportunity. Asking $23,000 — which INCLUDES, GOOD STOCK, TRUCKS MACHINERY ETC. SEE IT AND MAKE AN OFFER!
JOHN BISHOP
384-0581 (24 Hrs.)
RES.: 656-2308
WILLS AND WONNENBERG REALTY LTD.

Small Auto Body Shop
Small in size but big in turnover, excellent for experienced auto body man. Investment includes stock and equipment plus good lease on 4 bay shop. Steady business with some large accounts. Further information from:
CLYNT PRINGLE 743-9707
BILL GARRETT 748-1302
ANGLO CANADIAN REALTY Ltd.
DUNCAN, B.C.
748-2561

40 PER CENT
PROFIT
—Earn $1000's of Dollars.
—Sole Distributors required for Victoria, Courtenay, Nanaimo, Port Alberni.
This product, totally dominates its field.
Well established and well known. Socially necessary and useful.
First come — First Served.
Investment Guaranteed.
Write Victoria Press Box 271 for immediate consideration.

IDEAL CORNER
LOCATION
—2040 sq. ft. building.
—Room for approx. 12 cars.
—All Black top.
—Corner of Tolmie and Quadra.
—Why pay rent businessmen and professionals.
—Asking price $80,000. MLS.
BILL KAPTEYN, 592-7623
HENDERSON REALTY LTD.
385-9741

MUSIC—MUSIC—MUSIC
Well-established business. Located in a busy shopping centre. Excellent opportunity for expansion. Teaching facilities included in asking price of $12,750 for stock and fixtures. For excellent returns on this small investment call:
MYRNA YOUNG
386-2911 383-2848
Homefinders, Wall and Redekop

VANCOUVER ISLAND MOTEL
21-unit on prime Trans Canada site. A professional establishment in all respects. Excellent suites for owners (there are 2 self-contained suites). $70,000 may handle. Contact Jackie Twarog, Block Bros. Nanaimo, 754-4401 or eves. 754-6253 collect.

BIG PROFITS
Assemble hobby kits in your own home. Investment $10,000. No sell. Exclusive. Reply P.O. Box 5216, Station B., Victoria.

COMPLETE CONCRETE ROOFING tiles production equipment. For production of modern light weight tile design. For information call Tom Ulito. 384-0957.

UP-ISLAND CORNER STORE (business only) living quarters, $19,500 plus stock. Terms. Owner wants to retire. Victoria Press, Box 255

$22,000 — BAKE SHOP
GORD. G. COWAN 384-0212
RATHER Realty Ltd.

244 REVENUE PROPERTY

5-YR.-OLD
SxS DUPLEX
$79,900
Excellent area in Gordon Head, close to schools, shopping, recreation and transportation. 1100 sq. ft. in each identical side, L.R., k with E. A., 3 B.R., laundry room, C.P. and storage room. Good lot on cul-de-sac. A very pleasant place to live at minimum cost. Good financing available. MLS. No. 11074. For further information and appointment to view, please call:
BILL HARAN
385-7761 24 hrs. 477-1287 Res.
D. F. HANLEY AGENCIES LTD.

LOTS OF PAVED PARKing, separate entrances, plenty of accommodation (3-bedroom suite and 2-bedroom suite) good revenue and low price ($49,900). Combine to make this Esquimalt duplex a must to view. Call me now for appointment. MLS.
RICK KALLSTROM
385-8784 anytime, 386-0751
Douglas Realty Ltd.
385-8784

PARKSVILLE
COMMERCIAL LOT
Level, cleared ¾-acre sewered lot on Island Highway in busy section of Parksville. This is an excellent site for drive-in type business as entry and exit is possible from both Highway and Pioneer Crescent at rear.
$67,000
W. E. (WIL) WILSON
384-9335 477-4328
david burr ltd.
655 FORT ST. 384-9335

5-PLEX IN
ROCKLAND AREA
$89,900
2 bachelor plus 3 one-bedroom suites in immaculate condition. Approx. 11,000 sq. ft. lot. Operating statement provided. For further information please phone ETHEL WALLACE at 382-5998 or LEN TAYLOR, 382-9485 or 384-8001 anytime. The Royal Trust Co.

ESQUIMALT 5-PLEX
A clean, modern easy to care for property with four—1-bedroom suites and one 2-bedroom suite. All self-contained, separate heating, new hot-water tanks, fridge and stove in each unit. High concrete basement with lockers, laundry room, workshop and large storage room. Parking for five cars. Good value at $79,900.00. JOE RICKARD, 656-1628 Res.

33 SUITES—
$495,000
Contains 22, one bdrm and 11 bachelor suites all with wall to wall, colored appliances, all but ground level have balconies. Elevator service, coin operated laundry, ample parking. MLS. First occupants May 1974.
386-3231 JOHN A. JOHN 477-8096
BLOCK BROS. REALTY LTD.

WAREHOUSE
Showing a good return with 16 rentals, good condition. Statement available. Full price $390,000.
385-7721 HAROLD WARE 598-4358
GARDNER REALTY LTD.

FAIRFIELD — BY OWNER
Beautiful revenue conversion. 385-7362 after 5. No agents please.

244 REVENUE PROPERTY

1-MILE CIRCLE
DUPLEX—TRY $7,500 DN.
The 2 bedroom suite rents for $225. The one bedroom suite has had the same tenant for 17 years and rents at a low $115 p.m.!! Both tenants wish to stay. A good investment. Good solid stucco building ideal for an investment, also suitable for retirement or starter home. Asking $44,900. Call R. REID or C. WONNENBERG 384-0581.

TRY $4,900 DN.
IMMACULATE DUPLEX
LIVE HERE — $210
MONTH
True this duplex is on a busy street, but it is spotless. The upper is rented for $200 month to the nicest cleanest tenant. We can arrange financing if you qualify, so that you can live here for a maximum $210 month cost to yourself. For this you get a lovely 2½ bedroom suite (½ bedroom is one with no closet!) This is also ideal for an investment as suites are very rentable and are self-contained with separate entrances. Ideal for retirement or starter home with income. Asking $44,900. Cal F. Wills or C. Wonnenberg, 384-0581.
Wills and Wonnenberg Realty Ltd.

JUBILEE
$46,900
Up and down duplex in prime area. Upstairs suite consists of living rm., 4-pce. bath, 2 bedrms. and spacious bright kitchen. Main floor has living rm. with fireplace, 2 bedrms., kitchen with eating area and 3-pce. bath. Bsmt. has one bedrm., drive-in garage, 2-pce. bath, and laundry facilities. Easy care neat yard with garden area. First time offered. New exclusive.
SCOTT KENDREW
385-7761 24 hrs. 598-5341 res.
D. F. HANLEY AGENCIES LTD.

REVENUE
PROPERTY
6 SUITES
PRIME
RENTAL AREA
Nice looking, very easy to operate, 6-suite building. Excellent rental area, never a vacancy all newly decorated. Asking $129,900. ML 10952. Please call LILIAN McLEOD, 385-5741 or, 592-4968 for further details.
OLYMPIC REALTY LTD.

TWO S X S DUPLEXES
ESQUIMALT
1. 2 BR SxS situated on a 75x124 lot zoned R3. Only 15-years-old, an excellent buy at $59,900. MLS 11634.
2. 3 BR and 2 BR SxS completely renovated inside. Grossing $500 per month. Try your offer on asking price of $57,500. MLS 11664.
384-8124 LARRY BROOKS 383-3203
PEMBERTON, HOLMES LTD.
1000 Government St.

DELUXE APARTMENT
NANAIMO
Prestigious location 70 suites on a quiet side street with elevator, intercom, 200 per cent parking on 4 acres. Income $197,000 could be increased as not in the rent freeze. Netting $34,000 after all expenses, and mortgage payments. Vendors will look at all offers. Trades considered. Details with Jackie Twarog, Block Bros. Nanaimo, 754-4401 to 3 p.m., eves. 754-6253 collect.

UNIQUE COMPLEX
$85,000
High and bright and spacious bungalow. Full basement, breathtaking harbor views from living and dining and large patio area. All this plus adjoining duplex for added income, all on same high view lot. An absolute joy to view, buy and live in. Call LILIAN McLEOD, 385-5741 or res. 592-4968 anytime 24 hours per day.

ESQUIMALT
23-suite apartment building situated on over ½-acre lot. Separate owner's suite of approximately 1400 sq. ft. including 3 bedrooms, living room with fireplace and dining room. Full price $280,000 with excellent financing available. For further particulars and viewing contact DAVE MARSHALL, 386-2955 or Res. 656-2056. Mayfair Realty.

GROSS REVENUE
$1,003 PER MO.
Large fully equipped and furnished rooming house. Excellent location, close to town and buses. Clean new condition inside. Urgent — Owners have purchased. Full price $65,900. Phone F. COLOMBIN, 385-5741 or res. 385-3033. Try your trades.
OLYMPIC REALTY LTD.

MINI SHOPPING
CENTRE
Large grocery store and coffee shop, fully equipped. Service station, extra rental space. Good parking. No competition. High passing traffic volume. Tremendous potential. Call W. McKEAGE 388-6231 or 479-5868, ISLAND PACIFIC REALTY.

9 MONTH'S OLD
SXS DUPLEX
2 bedrooms each side includes fridges and ranges. Renting $295 per month each. $45,000 mortgage at 10% can be assumed. Full price $72,900. Please call GEORGE WALL, 386-2955 or 478-5691, Mayfair Realty.

PRIVATE SALE. FIRST TIME on market, family owned and operated hotel for last 50 years small, licenced, situated on West Coast, 3 acres of sea frontage, cottages, out buildings etc. Good potential, ill health makes sale desirable. Ideal family operation. Asking $150,000. Principles only. Reply Victoria Press, Box 258.

10% RETURN
This older, well renovated block shows an excellent return before financing. New furnace, carpeting etc. Grossing $18,000 per annum. 9 suites. Offers invited, asking $150,000.
For further details call TONY BROGAN, 388-6275. LC 2471.
Douglas Realty Ltd. 385-8784.

TIP TOP SHAPE
6 excellent conversions, all close in and showing good returns and situated on prime R-3 zoned Fairfield properties. Contact Graham Ireland at 595-8845 (res.) or Wayne Butterfield at 479-8519 (res) or C.N. MONTAGUE CO. LTD. 384-9318.

WATERFRONT, 15 MILES SOUTH of Nanaimo, 3 bedroom comfortable home, with small cosy cafe, all equipped. Two cottages rented year round. All on ½ acre. Potential Neighborhood Pub. $120,000. Victoria Press Box 285, all replies answered.

DUPLEXPERT
Last year I sold 13, 6 so far this year priced from $35,000 to $120,000. I have a long list of eager buyers, so list with me and SELL, SELL, SELL. For action and evaluation, Call GLENN NICHOLLS, 388-6231, Island Pacific Realty.

COUNTRY STORE
No competition for this busy grocery store. Only $17,000 plus stock. Beautiful 2-bedroom suite available all in spotless condition. MRS. MCKEAGE, 479-5868.
Island Pacific Realty, 388-6231

ROOMING HOUSE
Central area, earning $532 per month, try your offer on the asking price of $39,900. Call now. C. W. Arnold, 592-6454, J. G. McCormack, 592-6214. Henderson Realty, 385-9741.

HOT REVENUE, $57,500
Located Simcoe St. and Medina. Eight housekeeping rooms on 2 floors. Good building and holding property. Will not last at this price. Call me now for viewing: CONNIE WEYLER 388-6231, Island Pacific Rity.

ESQUIMALT
15 SUITES
3—2 BR, 9—1-BR, 4 BACH., $217,500. MLS No. 11643.
384-8124 LARRY BROOKS 383-3293
PEMBERTON, HOLMES LTD.
1000 Government St.

FOR SALE BY OWNER, DOWNtown Victoria. 4 self-contained furnished suites on a large corner lot, with back alley. Gross income per month, $740. (For information, 658-5685 after 6.)

245 REVENUE
PROPERTIES WANTED

DUPLEX WANTED
2 or 3 Bedrooms each side, in good area. Client has sold his home and is ready to buy. Call Me: CONNIE WEYLER, 388-6231 anytime, Island Pacific Realty.

245 REVENUE
PROPERTIES WANTED

REVENUEXPERTS
In less than 2yrs. we have sold 18 duplexes, one 4 plex, 1 apartment block, 1 rooming house (and many, many single family residences). We have a long list of buyers looking to invest in revenue property. FOR QUICK ACTION AND EVALUATION CALL GLENN B. NICHOLLS OR GERRY FINNIGAN AT 388-6231, ISLAND PACIFIC REALTY

247 COMMERCIAL OR
INDUSTRIAL
PROPERTIES

DOWNTOWN
$130,000
Retail Commercial Building, presently leased, appr 4,800 sq. ft., excellent pedestrian area, very close to city parkade in the part of town which is being rejuvenated. Could be holding proposition or developed to its full potential. New MLS. For information without obligation phone
GEORGE HESS
BILL WESCOTT
385-7761 24 hrs.
D. F. HANLEY AGENCIES LTD.

ATTENTION
DEVELOPERS
Small office — retail corner location on busy thoroughfare in Victoria. Good location for Doctor — Dental offices, small building on one lot presently rented. For further information please contact:
$89,900
W. E. (WIL) WILSON
384-9335, 477-4328
david burr ltd.
655 Fort St. 384-9335

PRIME RETAIL
GROUND FLOOR
Space designed to suit your requirements in the following areas:
a. James Bay
b. Close to Oak Bay
c. Gordon Head
d. Langford area
CONTACT DOUG SMITH at 598-3321.

OFFICE AND WAREHOUSE
Varying sizes and ceiling heights. Victoria and Central Saanich. Contact: DOUG SMITH at 598-3321.
JACK MEARS OAK BAY REALTY LTD.

COMMERCIAL
POTENTIAL
GOLDSTREAM PARK
ONLY $39,900
One of the few sites of its type left in the overall Victoria area that would lend itself to convenience marketing centre, drive-in operations, etc. Several by 2 bay roads. Terms are available. MLS. Hurry on this if you require further detail. Please call.
A. CLIFF ANDERSON
384-8124 477-3994

TWO ACRES, COMMERCIAL corner on main thoroughfare only mile and half to downtown, with 10,000 sq. ft. building. Open to offers. Please contact Gilbert W. Calvert at 479-4593 (res.) C. N. MONTAGUE CO. LTD. 384-9318.

We have several R-3 zoned properties in prime Fairfield, each with a good revenue building showing good return. Ideal for those seeking building situation. Please call Graham Ireland 595-8845 (res.) or Wayne Butterfield 479-8519 (res.) or C. N. MONTAGUE CO. LTD.

OFFICE WAREHOUSE
$140,000
An excellent buy in Douglas-Burnside area for either investor or owner occupant.
LAND 14,300 sq. ft.
OFFICE 1,200 sq. ft.
WHSE 1,900 sq. ft.
PLUS a large paved and fenced parking area. Ideal for additional development. For further details and viewing call
R. L. MURPHY 384-8124
PEMBERTON, HOLMES LTD.
1000 Government Street

TRIPLE NET
LEASE
First time offered. Choice one-tenant building located on Douglas. National firm. Annual net income $19,488. Asking price $210,000. Requires $75,000 to first mtge. Owner may carry. Call Gary Yee 327-0901.

Pender Rity. Vancouver 682-1851

IDEAL CORNER
LOCATION
—2040 sq. ft. building.
—Room for aprox. 12 cars.
—All Black top.
—Corner of Tolmie and Quadra.
—Why pay rent businessmen and professionals.
—Asking price $80,000. MLS
BILL KAPTEYN 592-7623
HENDERSON REALTY LTD.
385-9741

CLOSE IN
LIGHT INDUSTRIAL
Gorge-Garbally area, zoned M2. Ideal for trucking, freight, warehouse or small manufacturing. 2600 sq. ft. on main with approx same up. Covered loading dock. All yours for $79,500. MLS 11455. Please contact
"ARMY" ARMSTRONG 479-2855
J. H. Whittome and Co. Ltd.
388-4271

WAREHOUSE
$150,000
—2200 sq. ft. manufacturing area;
—1800 sq. ft. storage area;
—1800 sq. ft. office area;
—ample parking;
—trades accepted.
—phone Jim Webber 382-7276.
Town and Country Realty Ltd.

CENTRAL LOCATION
Just North of Pandora, between Blanshard and Quadra, near Hydro building construction. 5,000 sq. ft. lot including older building presently used as woodworking shop. Asking $79,900. For more information call ROSS FLETCHER, 384-8001 or res. 595-7155. The Royal Trust Co.

PRIME SAANICH COMdominium Site. 1.14 acres with building permit. Approved for 48 suites, averaging 1,000 sq. ft., 4-storey frame on underground parking. Terms to approved purchaser. Project ready to start today. Firm price of $341,900 388-6275, Pager Number 351. 8:30 a.m.-10 p.m.

BRAND NEW
FULLY LEASED WAREHOUSE
True return of 9.6% on the asking price of $178,000.
For further information contact
384-8124 JACK COLWELL 478-7387
PEMBERTON HOLMES LTD.
1000 Government St.

EASTERN MONEY
We require listings for placement of capital from the East. Warehouses, raw land — commercial or industrial. Please call Ole Knudsen, 388-6231 or 598-2461 eves. Island Pacific Realty.

FISGARD ST.
Across from the Bay Store, 91x120 ft. lot, ready for retail and office complex. Call:
598-5166 BEN PARENT 385-2861
NEWSTEAD REALTY LTD.

ASKE HOLDINGS LTD.
Comercial and industrial properties required.
477-9547 Res. 656-1162

250 HOUSES FOR SALE

OPEN HOUSE
Sat. — 1 to 4
3936 LAUDER ST.
CADBORO BAY
Quality built new 3-bedroom home. Master bedroom has dressing room and powder room with built-in shower. Good sized kitchen, dining room and living room. Large foyer and family room. Two carports and sundeck. Sig. Aasebo Construction. Phone 477-1197.

OPEN HOUSE
2725 GROSVENOR
SATURDAY 1-4 P.M.
$42,900
This charming vacant home just off Hillside is a real gem. Featuring living room with bay window. Large dining room with fireplace and built-in buffet. Family kitchen incl. stove, 2 bedrooms and 3-pce. bath. Full basement with drive-in garage and two extra bedrooms, large lot. Immediatley possession possible.
BARBARA LIEBCNAU
479-9389
ROYAL TRUST
4082 Shelbourne — 477-0191

GONZALES
Half a block from beach, older 4 bedroom full basement, brick fireplace, large lot. $43,900. Call 388-9206 after 6 p.m.

250 HOUSES FOR SALE

SEABOARD
PROPERTIES LTD
7175 WEST SAANICH RD
BRENTWOOD BAY 652-1141

NEW HOMES
OPEN HOUSE
Sat., April 19—1-4:30 p.m.
Follow the arrows on Mt. Newton Cross Road off Pat Bay Highway to Simpson Road.
Beautiful
VALLEY
VIEW
HEIGHTS
Finished new homes of varying designs, each contains 3 bedrooms, living room, dining room, 1½ or 2 baths, sundeck, carport, basement, wall-to-wall carpet, plus many other features. Development has outstanding views, paved and curbed streets, underground services.

VICTORIA
REALTY LTD.
386-3585

OPEN HOUSE
OPEN HOUSE
Sat. 1:30 - 4:30
3935 SHORNCLIFFE, NORTH
SPLIT LEVEL
Lovely split level offering over 11,800 sq. ft. of finished accommodation, 4 bedrooms, 2 bathrooms. End of a cul-de-sac location, close to schools, shopping, public transportation and new Saanich library. Four level has storage and workshop. Now MLS 11439. DIRECTIONS: BRAEFOOT TO WENDE RD. TO SHORNCLIFFE, NORTH. Priced $66,900. Jack Kennish 386-3585 or 479-3061.

OPEN HOUSE
1411 Harrop Rd.
(off Braefoot)
Sat. 1:30 - 4:30
Spacious 3 bedroom home, on a large lot. Living room with FIELDSTONE fireplace, in-line dining room. 1½ baths. Full basement. Half a block to school. Circle driveway and carport. Priced at $55,900. For advance showing please call Dave Roberts, 386-3585, res. 477-1317.

Oak Bay
South
This immaculate full basement four-bedroom home has just been listed and the early bird will be the lucky one. In top condition throughout and offering living room with fireplace, dining room, separated from living room by leaded glass doors, large bright kitchen with eating area, two bedrooms and four-piece bath on the main and two bedrooms and two-piece bath upstairs plus a dormer room suitable for sewing room, etc. Full high cement basement has excellent workshop and room for large rec. room. All this and more situated on a fully landscaped lot close to schools and all amenities. Priced right at $66,900. For further information and appointments to view, call Cam MacLean at 386-2437.
PACIFIC STRATA
SERVICES LTD.

OAK BAY!
Convenient!
Four
Bedrooms!
— IF YOU WANT A GOOD, OAK BAY, FAMILY HOME: HERE IT IS!
— CLOSE TO "THE VILLAGE" ON HAMPSHIRE, NEAR EVERYTHING!
— LARGE LIVING ROOM, DINING ROOM, LARGE KITCHEN, 4 BEDROOMS (2 UP)
— PLEASANT BACK GARDE! AND CONSERVATORY
— PRICE, MLS, ONLY $58,900!
CALL DICK BATEY
592-4607
WESTERHAM ESTATES LTD.
382-6151
440-1070 DOUGLAS ST.

OPEN HOUSE
3462 CARDIFF
SATURDAY 2 - 4
Spring enhances the park-like grounds of this super bungalow in a most desirable location. Enjoy its comfortable picture-windowed living room with attractive corner fireplace. Cooking's a pleasure in the well laid-out, compact kitchen. Three bedrooms and bathroom complete the main floor. Lower level with a recreation room complete with bar for those larger parties you'll enjoy. Fourth bedroom and two piece washroom down. Value at $79,500.
388-4477 PETER MASON 477-9318
CHAMPION REALTY LTD.
813 Fort Street.

PRETTY AND
CLOSE IN
A truly Lovely, almost NEW home, just IDEAL for small family or Retired Couple. This is a TURN-AROUND home with HUGE living room and Dining room facing the lovely garden at the rear. TWO BIG bedrooms, en suite plumbing. BEAUTIFUL KITCHEN — and a FULL HIGH BASEMENT with extra bathroom and extra Bedroom roughed in. Workshop and Laundry area. Nicely landscaped with fruit and vegetable garden. Clear Title, near Town and Country. WELL PRICED at $49,500. To VIEW
JOHN BISHOP
384-0581 (24 Hrs.) Res. 656-2308
Wills and Wonnenberg Realty Ltd.

FOUL BAY RD.—GONZALES
Attractive 3-bedroom family home in excellent location near schools, beach, 18x18 living room with thermopane picture window, 12x14 panelled dining rm. with leaded built-ins and fireplace, modern kitchen. 27' carpeted recreation room master bedroom with sliding thermopane doors to balcony. Two other large bedrooms, 2 bathrooms. Insulated, aluminum siding, heavy shake roof. Separate garage, fenced front and back garden with fruit trees, shrubs. NO AGENTS. $74,500. 598-5653.

$39,900
Attractive 3-bedroom, no basement home, on large treed lot near Millstream Elementary School. 2321 Belair Rd. By owner. 478-9723.

250 HOUSES FOR SALE

FOR SALE
Royal Trust
"THE SIGN THAT SELLS"
3400 DOUGLAS ST.
384-8001

OPEN HOUSE
FRI. 1:30-4:00
SAT. 1:30-4:00
2025 CARRICK STREET
OAK BAY
Bright older home on quiet street. 3 bedrooms, den and TV room, 2 baths. Excellent location for schools, shopping, transportation. 2½ blocks to new recreation centre. New exclusive. $49,900.
MARION HOPKINS in attendance, 384-8001 or 592-4351.

OPEN HOUSE
FRIDAY AND SATURDAY
1:30-3:30
2294 GREENLANDS AND
2298 GREENLANDS RD.
In Gordon Head — 2 exciting new homes just completed. So new — the grass has just been sowed. Unusually large 3-bedroom, 2 full bathroom, full basement, cathedral entrance design. Asking $87,500 and $89,500 — Two more quality homes listed with JEANNIE DEWHURST, 384-8001 or 477-6040.

OPEN HOUSE
SAT., 1-4 P.M.
3060 ALBINA ST., $38,900.
3-bedrm., ½-basement, large kitchen, large living rm., family home for school children, 1 block to school, 1 block to shops and bus. Albina runs parallel with Tillicum. (City side), between Gorge and Burnside. Prior viewing call STAN SAGE, 384-8001 or Res. 384-4347.

OPEN HOUSE
SAT. 1-4 P.M.
$502 BOURNE TERRACE
(off Amity Drive) $78,500
SEAVIEW
Living room, dining room, kitchen, 3 bedrooms, 1½ baths, FHC basement, Ground floor entrance, office, sundeck, .5 of an acre lot.
PETER TER VEER 384-8001 or Res. 479-1588.

OPEN HOUSE
SAT. 1:30-4:00 P.M.
1034 WAVERLEY TERRACE
(Brentwood Bay)
Spotless 3 bedroom house on ¼ acre high lot. Sea, mountain views, lot fully landscaped and fenced. 1½ baths, floor-ceiling fireplace, roughed-in plumbing in high walk-out basement. From Brentwood Bay take Verdier toward waterfront, Waverley is second on right. Asking $61,500.
CHES HAYS 384-8001 or Res. 477-8324.

OPEN HOUSE
FIRST TIME
SAT. 1:30-3:30
1529 EDGEMONT
(off Ash Rd.) $63,900
3 Bedroom Tudor, large master bedroom en suite with 3 pce. plumbing. Exceptionally large rec room pro.essionally finished with handsome second fireplace, roughed-in 4th bedroom and 3rd bathroom. Good exisiti.g financing.
JEANNIE DEWHURST
384-8001 or Res. 477-6040.

OPEN HOUSE
SAT. 1:30-4 P.M.
1674 BISLEY (off Longacre)
Large living room with fireplace, dining room, spacious modern kitchen, 3 bedrooms master en suite, full high basement with R-I plumbing and fireplace ready for development. Carport, sundeck and completely fenced backyard on quiet cul-de-sac in Gordon Head.
JESSIE McGRATH 384-8001.

OPEN HOUSE
SAT., 1:30-4:00 P.M.
141 DURRANCE ROAD
5.65 ACRES
1 mile from Butchart Gardens, 10 miles to city centre, 8-stall barn, machinery shed, year-round creek. 12-year-old home has 3 bedrooms up and two down, large rec. room with wet bar. Price reduced to $89,800. Come and see this bargain for yourself. 384-8001, THE McGREGORS, 477-3675.

OPEN HOUSE
SAT., 1:30-4:30P.M.
1421 MITCHELL ST.
2-bedroom older bungalow in excellent condition on quiet street, close to shopping, transportation and schools. Ideal starter or for small family. Asking $46,500. For prior viewing call ROSS FLETCHER, 384-8001 or Res. 595-7155.

OPEN HOUSE
SAT., 2-4 P.M.
7089 RICHVIEW DRIVE
(off Whiffen Spit Rd.) Sooke
$49,900
Lovely 3-bedroom home ideal for retired or starter. Situated on a large landscaped lot and just a few yards from the sea. Meet me there on Saturday or call LEN TAYLOR at 382-9485 or ETHEL WALLACE at 382-5998 or 384-8001 anytime.

OPEN HOUSE
SAT., 1:30-4:30
4919 CORDOVA BAY ROAD
WATERFRONT, $165,000
See display ad Friday Times and Colonist.
MARION HOPKINS, 384-8001 or Res. 592-4351.

$59,900
IN GORDON HEAD
3 bedrooms up, lovely beamed living room, Crestwood kitchen with dishwasher and garburetor, 4-pce. suite plumbing PLUS full basement with finished rec. room, den or 4th bedroom and 2-pce. bath with more development space. Ask me more! Call now! JEANNIE DEWHURST, 384-8001 or Res. 477-6040.

JUST $60,000
Buys you a great family home with 3 bedrooms and recently carpeted living and dining rooms. Approx. 10 years old and in excellent condition. Well located in established area, close to University and Shelbourne Plaza. Partially developed basement. Good existing financing at 6¼%. Listed exclusively with JEANNIE DEWHURST, 384-8001 or 477-6040.

NEW LISTING
Clean, compact starter home with 2 bedrooms. Electric cab. kitchen, wall-to-wall carpet, attractive living room, Oil heat, lovely level lot. Asking $39,200. E-Z financing. To view call ERNIE DYER, 384-8001 or 592-2952.

SELLING
List with the Company that covers Canada — Coast to Coast, Call JOHN MORRY, 384-8001 or Res. 592-9770.

OAK BAY BORDER
REDUCED TO $66,900.
Lovely 3-bedroom bungalow on quiet street, 8-year-old immaculate condition throughout. Main floor has 1265 sq. ft. includes in-line living and dining rooms with fireplace, large kitchen and full bath, sundeck off kitchen. High basement tastefully finished includes large recreation room with bar and built-in fish aquarium. Laundry room and 3-pce. bath. Large storage area with room for workshop, drive-in garage. For appointment to view please call ROSS FLETCHER, 384-8001 or Res. 595-7155.

UPLANDS! 180 DEGREE
SEAVIEW!
Long, low, lovely rancher — the epitome of quality! Breathtaking one-acre property with spectacular view from the elegant living and dining room, kitchen and master bedroom. Bookshelved gentlemen's den with fireplace opens onto the inviting enclosed concrete pool area flanked by 2 patios with connections to the 2-car garage. Lower level with recreation room with private kitchen nook, plus 2 bedrooms and full bath. This custom designed and constructed one-owner residence warrants leisurely viewing for maximum appreciation. Another quality home listed with JEANNIE DEWHURST, 384-8001 or Res. 477-6040.

250 HOUSES FOR SALE

FOR SALE
Royal Trust
"THE SIGN THAT SELLS"
3400 DOUGLAS ST.
384-8001

WEEKEND DRIVE BYS:
CENTRAL SAANICH
1880 PROSSER
Delightful 3-bedroom split-level on a large lot, 1½ baths with finished family room. Double carport. Price $57,900.

890 BRETT AVE.
$46,900
Immaculate 2-bedroom home, plus extra room in full basement. Large modern kitchen. Pretty vanity bath, Living room with fireplace and W-W carpet. Excellent starter or retirement home. MLS. For information on the above two please call ETHEL WALLACE, 382-5998 or LEN TAYLOR, 382-9485 or 384-8001 anytime.

109 CONRAD
Off Helmcken to Chancellor
3 BEDROOMS
$46,900
Immaculate 8-year-old Post and Beam home on quiet street. 3 bedrooms, bright living room and dining room with wall-to-wall carpet. Kitchen has eating area, through hall. 4-piece bath. Full high basement with drive-in garage

250 HOUSES FOR SALE

National Trust
SINCE 1898

OPEN HOUSE
4334 NORTHRIDGE CRESCENT
FRI.-SAT.
1:30-4:00 P.M.

Spacious three year old, three bedroom home fully landscaped. Two fireplaces, double plumbing. Many extras. — IMMEDIATE OCCUPANCY. Make your offer on asking price of $63,900.
JUNE HOUGHTON
595-2961 477-6185

OPEN TO VIEW
FRI. and SAT.
1:30-4:30 P.M.
3234 HARRIET RD.

Excellent accommodation for the growing family. Three bedrooms, spacious living, dining room and kitchen. Basement development including 2 pce. bath. Nice lot with good greenhouse, garden space, etc.
STAN JAMES
595-2961 592-3740

GRAND MANSION PLUS REVENUE
ONLY $69,900

Old world charmer near Fort and Cook. Featuring huge tastefully decorated living room and dining room with beautiful fireplace in each, 2 spacious bedrooms. Luxurious wall to wall carpeting throughout, 2 baths, modern kitchen. 2 self-contained 1-bedroom suites upstairs. Full basement. This won't last. Call today!
RUDY ROST
595-2961 658-5490

NEED 7 OR 8 BEDROOMS??
OR A LARGE IN-LAW SUITE?

1703 Dauie Street, Oak Bay border. A charming older home with a great deal of charm inside. It features an extremely large dining room with high ceilings, a brand new kitchen (a must in an older home). Sitting room, den, 3 huge bedrooms in the main plus two bathrooms. Basement, ground level, has 3 room complete suite for in-laws or 5 more bedrooms plus laundry room, furnace room, separate entrance. If you can use all this charming room, you'll love this house. Wiring, plumbing and heating are in good condition. Asking $59,900. Terms. To view insdie call:
BILL STOTHERS
595-2961 658-5025

Byron Price
and Associates Ltd.
804 BROUGHTON ST. 385-2458

SEAVIEW.
HIGH LOCATION
TREED

Beautiful home with approximately 1980 sq. ft. of living area. Complete view of Pacific Ocean, City of Victoria, Mt. Baker and Olympic Mountains. Home has large foyer entrance, L-shaped living and dining room. Floor to ceiling slate F.P. family size kitchen, 4 bedrooms, 3 sets of plumbing. Master bedroom en-suite. Large rumpus room with floor to ceiling F.P. huge sundeck. Full high basement with workshop and utility area. Asking $78,000. Phone Victor Wong, 385-2458 or 479-6569.

ONLY 2 LEFT
BRAND NEW
GORDON HEAD

Beautiful new home with many extras. Located near University. Large living room featuring floor-to-ceiling rock fireplace. Guest size dining room, double sink, family kitchen, 3 to 4 bedrooms, 3 sets of plumbing with master bedroom en suite. Full basement with large RI rumpus room. Large sundeck over carport. Full price from $57,900 to $58,900. Phone Victor Wong, 385-2458 or Res., 479-6569.

NEAR
OAK BAY
VILLAGE

This beautiful home is only steps to the charming shops of Oak Bay Village.
Traditional design with all the character preserved but fully updated and cared for.
You will be delighted with the entrance featuring the open staircase, french doors on either side of the den with F.P. and lovely drawing room.
Only a few of the highlights in this home. The kitchen is as modern as tomorrow with no bang-your-head type of cabinets. Dining rm sized for banquet entertaining. Basement arranged for large rec room.
All drapes and curtains are color co-ordinated by a designer with taste and imagination.
Priced at $67,500 with $18,000 83/4% mtge still existing. More to see and appreciate if you call to view by appointment only.
MRS. RYAN, 385-2458 or 598-2171.

WHITTOME'S
706 FORT St. 388 4271

OPEN HOUSE
4330 Cedar Hill Rd.
Sat., 1:00 to 4:30

Come and view this immaculate 4-bdrm. home in a fine location near Mt. Douglas Park. Lovely broadloomed living rm., dining rm. in line. Terrific family kitchen. Triple plbg. including 2-pce. ensuite off master bdrm. Excellent family home only 4 yrs. old and in tip-top condition. Open to offers on the asking price of $62,500.
ROSELLE JACKSON 598-1093
GERRIE HUTTON 386-3927
388-4271 anytime

No. 55, 840
Craigflower
Sat., 1:30 to 4:30

Three bedroom, wall to wall throughout, 2 and 4-pc. baths. L-shaped living and dining on ground floor, storage. What can you buy to complete with this for only $38,000. Come, make an offer.
RUTH LUKAITIS 477-5306, IRV LIDSTONE 477-6450, Office 388-4271.

GLANFORD
4 BEDROOMS

A lovely family home with three bedrooms up and one down. Bright dining room with glass doors to private sundeck. Eating area in kitchen. Fully developed basement with rec. room and 3-piece bath. Close to transportation and schools, immediate occupancy. Asking $56,500. For further information call:
TED RADWAY 477-6176
388-4271
J. H. WHITTOME and CO. LTD

LANGFORD — 2 BEDROOM house in subdivision, has all services, cable, large lot, 10 minutes to town, close to Southern Vancouver Island's most beautiful parks, $24,500. 478-1065.

BY OWNER. THETIS HEIGHTS. $49,000. Approx. 1,400 sq. ft., 3-bedroom home, full basement ready for development, drive-in garage, fireplace, oil hot water heat. 478-6185.

250 HOUSES FOR SALE

Canada Trust
No. 9 - 1537 Hillside Ave. 595-5171

Open 1-4 Sat.
2704 Cedar Hill
$2,500 Will Handle
CMHC OPPORTUNITY

Only 2 yrs. old and situated on a corner lot this 2-bdrm. bungalow has a bright kitchen with dining room and a spacious living room. For further information call Brian Martin at 595-5171.

OAK BAY
SEAVIEW

Easy care lot overlooking the sea and the Olympics from the living dining rm and kitchen. 3 bedrms., 2 bathrms and a large recreation rm with a floor to ceiling fireplace. Excellent workshop and carport. The landscaped lot is terraced with flag stone walks and has a small greenhouse. If you are looking for an excellent home in a good area don't miss this! $74,900.
595-5171 THE ZIEGLERS 592-1768

HIGH
TATTERSAL
BRAND NEW
$59,600

CHALET STYLE FULL BSMT HOME ON QUIET CUL-DE-SAC. VERY UNIQUE FINISHING, INCLUDING A BEDROOM AND BATHROOM IN THE BSMT. TO VIEW CALL BOB GARSIDE, 595-5171.

CENTRAL
SAANICH
SEAVIEW
4/10 ACRE

This 6-year-old, owner built, owner occupied home is for sale for the first time since new. Top quality workmanship and first class ideas throughout some of which include: oil hot water heat, 2 man-size, floor-to-ceiling heatilator fireplaces, heavy shake roof, separate double drive-in garage, heavy insulation, plaster throughout, built-in range and oven, 3 deluxe bathrooms and much, much more. The 1466 square feet is laid out such as to give good seaviews from the master, DR, LR, and kitchen. The bsmt. is nearly totally professionally finished, including office, BR, bath, rec. room and family room.
OFFERED AT ONLY $69,500
Bob Garside 595-5171

BROWN BROS. on LANSHARD
385-8771 (ANYTIME)

OPEN TO VIEW
Oak Bay
2175 Kendall
Sat., April 19
2:00 - 4:30

See this attractive family home on a large lot in prime residential area. Main floor has well desinged living room, separate dining room, family kitchen, 2 bedrooms plus den, 1½ bathrooms. Lower level—professionally finished 16x24 rec. room with fireplace and bar, 2 bedrooms, bathroom with shower, utility room and workshop. Quality, Value and Location. Priced at $85,000.00. For appointment to view CEC PEARCE. Res: 386-3808.

OPEN HOUSE
Sat., April 19th
2:00 - 4:30
1166 Cloake Hill Rd.
Just Off Lands End
at West Saanich Rd.

Quality construction and finish. 1300 sq. ft. on the main floor with 3 bedrooms, panelled living room, separate dining room. Professionally finished basement, double carport, 2 sundecks, ½ acre lot. MLS. $66,950. JOE RICKARD, Res. 656-1628.

TERRIFIC VALUE
$38,900

This very nice two-bedroom bungalow (each approx. 12'x11') is for sale because the owned is transferred to mainland. Features include cosy living room with brick fireplace and oak floor. Large family kitchen with extra space. Enclosed back verandah. Good floor plan. New exterior stucco finish. Full basement, OOM heat and drive-in garage. Fenced backyard. Lawn, some fruit trees. Please call TED GRAVES, res. 385 2271. MLS.

RICHMOND - LANSDOWNE

An immaculate home on a lovely garden lot. Thru hall plan, attractive living room with F.P. L-shape dining room, large electric kitchen with eating area, 2 large bedrooms on main. Wall to wall over oak throughout. 4-pce. van. bath. Full basement with finished extra room. OOM heat, drive-in garage. A spotless, charming home in prime residential area. Priced to sell $55,000.00. View by appointment with CEC PEARCE. Res: 386-3808.

WHITTOME'S
4520 West Saanich Road
Royal Oak Branch
479-1667

OPEN HOUSE
SAT. 1-4
819 CONDOR AVE.
$39,900

Excellent 2-BR. home in spotless condition. Low taxes. Esquimalt area, close to bus etc. Call:
386-1234 Brian Brown 479-1667

LIKE A
GOOD BUY?

If you'd like a new home but can't afford over $50,000 for one — would like a quiet country subdivision close to Victoria — this almost new home (last one on a dead end street) is available at only $49,900. Act quickly — it won't last!
479-1667 Cathy Atkins 479-5427
J. H. Whittome and Co. Ltd., Royal Oak Branch.

PERFECT RETIREMENT PACKAGE
663 KENT ST.

How would you like a beautiful 2-step home, pine panelled, new wall to wall carpet, floor to ceiling rock fireplace, on 90x120' lot with oaks in front. Terrific garden soil, 400 sq. ft. shop and sundeck.
AND
A legal suite in the basement (separate service and heat) and addition $2,000 income. Asking $57,900. Open financing. 479-1365. Principles only

FOR SALE BY BUILDER, NEAR completion, 1360 sq. ft. home, with unusual design, in high Tattersal area overlooking the city or Victoria. 1211 Duke St. 388-6113, 388-9097.

NORTH OAK BAY NEAR UNIversity, well appointed home of distinctive charm. Four large bedrooms, double garage. $83,900. Owner, 598-4347.

250 HOUSES FOR SALE

GARDNER REALTY Ltd.
385--7721

OPEN HOUSE
SAT., APR. 19th
1:30 to 4:30 p.m.
1623 Kenmore Rd.

This 2-bedroom bungalow has a lot going:
—Living room with fireplace and wall to wall carpets
—Modern Kitchen
—3rd bedroom in full high basement with more room for developing
—UP-TO-DATE wiring and plumbing
—Separate heated workship can also be used for double garage or storage
—Large 64x130 foot level lot with good soil for gardening and plenty of room to add to the house.
You must see inside to recognize that this is a good starter or retirement home.
Vendor must sell, will consider all reasonable offers. Asking price $46,500. M.L.S. 11401.
385-7721 BILL WEISS 598-8443

BEAUTIFUL

... is the only description for this 6-year-old home on quiet cul-de-sac in university area, featuring 2,000 sq. ft. of finished area including full basement. Main floor has living room, large kitchen with access to back sundeck, 3 bedrooms, 1½ baths. Downstairs has another large bedroom or family room and large rec. room both with W-W, plus 3 pc. bath and separate utility room wired for W-D. Close to buses, schools and stores. Priced to sell at $64,900 this immaculate home won't last!
385-7721 Dale Briggs 592-3978

SOUTH OAK BAY BEAUTY
$69,500

Immaculate 4-bdrm. family home in much desired area. Family-size dining room, modern kitchen, large living room with fireplace. Beautifully landscaped lot 60x180. This won't last. Exclusive with.
385-7721 Brian Coutts 598-2405
Bill Weiss 598-8443

ONE ACRE
TOWNHOUSE SITE

Close to Central Sanich Municipal Hall. Favourable indication from authorities towards rezoning for townhouse development. $89,000
MLS.
385-7721 CLIFF SALMOND 477-3626
DALE BRIGGS 592-3978

4 BEDROOMS
.2 ACRE
CENTRAL SAANICH

Enjoy country living in this older home with modern kitchen, 4 bedrooms, living room, dining room, large bathroom all on one floor. A total of 1525 sq. ft.! There is a part basement with OOM heat. This home is spotless. See it now. $44,500. MLS.
385-7721 DALE BRIGGS 592-3978
CLIFF SALMOND 477-3626

John Bishop
offers
$27,500 CONDOMINIUM.
Exceptional value! TWO BEDROOMS — LARGE Living room — Dining room — Fine kitchen — LAUNDRY with NEW Washer and Dryer. Storage room. LOTS of closets. NEW, EXPENSIVE Carpeting. SPOTLESS. Good Financing can be arranged. NO Children, NO Pets. POOL for owners.

$48,500. ATTRACTIVE Bungalow with IN-LAW STE. OR IDEAL for Large Family. TWO Bedrooms on Main floor — TWO Bedrooms down — TWO FULL BATHROOMS. Living room with Fireplace, Dining room, Good kitchen, 60x128 Ft. lot with Fruit trees Storage Shed in rear.

$64,500. SIDNEY'S BEST BUY!! In the lovely Maryland Area, a glimpse of the Sea at the rear just two blocks to beach. Big Living room (Fireplace) — Dining room opens to Huge SUNDECK, LARGE kitchen — Super-Size Master Bedroom has 3-Pce. en ste. bathroom — 3 Bedrms. up plus ANOTHER ONE DOWN, BILLIARD ROOM, DEN with Fireplace, Laundry and Workshop. Only 5 Yrs. young. OVER 100 Ft. frontage.
JOHN BISHOP
384-0581 (24 Hrs.)
RES.: 656-2308
Wills and Wonnenberg Realty Ltd.

RITHET'S
for
Real Estate
Insurance
Appraisals
714 FORT
382-4251

SECLUSION
6-MILE CIRCLE
$119,500

Five-year-old, 2000 sq. ft. home offers privacy in a park-like setting on Approx. 2½ acres. Features 3 bedrooms, spacious master with dressing room, 4 full bathrooms. Beautiful living room with floor to ceiling stone fireplace. Up two steps to a family size dining room with sliding glass doors out onto a carpeted wrap-around sundeck. Cosy den with ship-deck flooring, bay window and large stone fireplace. Full high basement almost completed, 23'x23' double garage. This home is built with the finest of materials and workmanship. Must be seen to be appreciated. Many extras. MLS 11738.
W. MICHAELS R. JOHNSON
382-4251

COLWOOD
OPEN HOUSE
SAT.-SUN. 1-4 P.M.
746 SEAFIELD

Immaculate Tudor style 4-bedroom family home, must sell have already purchased. This home would list at $56,900 reduced to $54,500.
478-4034 OR 388-4773

COLWOOD LAKE AREA. 2 years old. 3 bedrooms, en suite, master bedroom, finished basement. No agents. mid 50's, open to offers. 478-3974.

250 HOUSES FOR SALE

BLOCK BROS

1800 Blanshard
3636 Shelbourne
1949 Sooke Rd.

OPEN HOUSES
SAT. 1 to 3:30
110488 Jocelyn Pl.

SIDNEY. Very posh, executive styled, waterview home offering the ultimate in prestigious living. This new 4-bedroom home of approx. 2000 sq. ft. on the main, has many exciting features such as the court yard, twin seal allum windows, intercom etc. Try your down payment or trade on the asking price of $86,900. For more information or pre-viewing call:
477-1841 CLIFF BALL 592-1764

$5,000 Will Do It
SAT. 1:30 - 3:30

4-rooms upstairs. Clean comfortable home on quiet area. Duplex lot. Good family home. To view:
477-1841 MR. R. BOURDIN 382-8858

JUBILEE AREA
2 to 4 P.M.

Excellent starter or retirement. Remodelled and beautifully maintained. 2 bedrooms, basement, in the low forties. 1748 EMERSON STREET. Call:
477-1841 JEAN DOBEREINER 479-4979

RR No. 1 Hillbank
SAT. 1:30 - 4:30

Follow our arrows from Island Hwy. Approx. 5 minutes south of Duncan. See this 40 acre farm. Spacious home with pleasant view, 3 bedrooms main, living room, dining room and kitchen all in line. Sundeck. Fireplace. Extra rooms and storage in full high basement. Priced at $100,000. Try your offer. Possibility of 4 ten acre lots.
MARG EMMERSON 658-8386 -
LOUISE WILTERMUTH
477-1841 477-6307

CORDOVA BAY
5300 Parker Ave.

SAT. 1:30-4:30. An exciting home to view, with approx. 2,500 sq. ft. finished on 2 floors, on large seaview lot. Terrific family home, 4 bedrooms, large rec room, separate big den, 2½ baths. Immaculate too. Call:
477-1841 ROB ESTLIN 658-8357

4436 Tremblay
4449 Tremblay
4447 Tremblay

Sea and mountain views from Tremblay off Ash Road. Superbly built homes with early quality throughout. From $71,200 to $75,500. OPEN HOUSE SAT FROM 1:30 to 4:30.
477-1841 BUZZ MAINPRIZE 658-8268

CHARACTER
HOME

An ideal family home on a quiet street close to JUBILEE HOSPITAL. Large entrance hall, living room with attractive fireplace, 16x14 dining room, study or family room, 2 bathrooms and a spacious fully modernized kitchen, 4 bedrooms upstairs. $49,900. To view this new exclusive listing call:
RESIDENCE OFFICE
598-1420 TED WALFORD 477-1841

1750 McKenzie Ave.
Sat. 2 - 4 P.M.

Large 3 bedroom, large living room, dining room, kitchen, den, family room and large sundeck. Full basement. OOM heat. Garage and fenced yard. All trades considered. Asking only $47,000. Come and see it and make an offer.
477-1841 KEN PUREWAL

536 Dunbar Cres.
Sat. 1:30 - 4:30

Immaculate 3-year-old, 3-bedroom home. Located on a large lot (open bell area in rear) in the high Glanford area on a deadend street. Cathedral entrance, large living room-dining room in-line. Nice fireplace. Family kitchen with lots of cupboards. W-W carpeting throughout. Some development in the full high basement. Carport with large sundeck above Priced at $58,000.
477-1841 BUZZ MAINPRIZE 658-8268
DIRECTIONS: Glanford to Judah — follow the arrows.

429 ATKINS ROAD
SAT. 1:00 - 4:30

I'm Lucky! I am the home with everything everyone hopes to find. I have 3 bedrooms (or 3 plus den and study); a 4-pce. bathr'm; 2-pce ensuite and another 2 pce. Beautiful rec room, liv. rm. with floor to ceiling island brick fireplace. Two sundecks. 90x100 lot. Fenced back garden, and I'm only 3 yrs. old. I'll be yours for $55,500.
383-5425 JOHN ROBINSON 478-5561

1323 Reginald Place
Sat. 2 - 4 P.M.

Partial to split levels? Come along and see the good value in this early possession — 3 BR Lovely. Many other extra features here. Ample parking. Best have a look at the value here. Your hostess:
478-7733 Olive Webber 478-5561 (24 hrs.)

2657 Cedar Hill Rd.
Sat. 1:30 - 4:30

6-year-old Oaklands district split level. Over 1300 sq. ft. of finished living area. Nice enough to call home with 3 bedrooms, 2 fireplaces and a secluded back yard. And girls it's got a neat stepsaver kitchen, Price $52,900.
478-5561 Raym H. Forbes 478-4412

261 Maddock Ave.
West: Sat. 1:30-4:30

Just on the market. 4 bdrm. home ideally suited for a family. Schools, bus and shopping a stones throw away. $44,900.
John Adank 478-5561 479-8135

210 Portsmouth Dr.
Sat. 1:30 - 4:30

WATERFRONT. Own this beautiful 1420 sq. ft. home only 9 miles from Victoria. All rooms in this 3 bedroom home, are of good size. Ensuite plumbing with 2 pce. in developed basement. Rec room opens to large concrete patio on beach with full size sun deck over. Large kitchen with eating area. Master B.R., kitchen, dining room, and living room have view of Harbour and city. Extra parking. $77,900.
Doug Cole Mike Ryland
478-4494 478-5561 478-4761

WATERFRONT
3967 Olympic View
Sat. 2:00 - 4:30

Situated on Whitty's Lagoon (a bird sanctuary), this lovely property is surrounded by a nature park and is next to one of Victoria's finest beaches. The immaculate home has four big BR's, entertainment size living and dining room, family size kitchen plus family room in basement. Trades accepted. Asking $89,000. Follow signs off Duke from Metchosin.
Bob Paul 478-5561 478-2477

321 RENART
Sat. 1:30 - 4:00

For your viewing pleasure this 4 level split offers the maximum in family living.
Mrs. Jenkins 478-5561 478-6458

250 HOUSES FOR SALE

D. F. HANLEY AGENCIES LTD
3293 DOUGLAS ST.
385-7761

New Listing
OPEN HOUSE
COUNTRY LIVING
SAT. 1-4 P.M.
4064 Livingstone

Off Mt. Doug X Road on App. ¾ acre of "towering oaks", this 1200 sq. ft. TUDOR style, 3 bdrm., full bsmt home has LR with fireplace, large family kitchen, good-sized master Bdrm., one Bdrm. has FP. The property is level with good soil, perfect for small "hobby farm" or holding property as it comprises 5 separate 50x120 lots. Very popular location. $77,900. MLS.
JERRY MIREAU
385-7761 24 Hrs. 385-3930 Res.

OPEN HOUSE
1284 WALNUT ST.
SAT. 1 - 4:30
$41,500

Sparkling 2 Bdrm. home, LR, DR, large kitchen with eating area. Sundeck off dining room. Good sized lot. Laundry area in basement wired for washer and dryer. See this new MLS now. For full details and prior viewing call:
DAVID SOUTHALL
385-7761 24 Hrs. 652-2325 Res.

OPEN HOUSE
SAT. 1:30 - 4:00
2097 Renfrew Rd.
(off Henderson Rd.)

Super rancher style, split-level, offering 4 Bdrm. or 3 and den, large LR and DR with FP, fabulous kitchen with EA. Bath with FP. Terrific family room, again FP, 1½ bathrooms, plus shower in the part bsmt. Nice corner lot. Reduced to $98,500. MLS.
SHEILA PEPIN
MABEL CRACK
388-6176 Res. 658-8594 Res.
385-7761 anytime

OPEN HOUSE
169 OBED
SAT., 1-4 P.M.

Drive out Gorge Road to Tillicum, turn left onto Obed and see proof that you can get spacious living in a lower priced home. There is nearly 1200 sq. ft. on the main floor including two bedrooms, dining room, family sized living room with F.P. and a small den. Two smaller rooms in the full Bsmt. give more Bdrm. potential. This older home is in good shape—inside and out. Low taxes, good area and great buy at the price. Asking $37,500. MLS.
WIN DOUGLAS
385-7761 24 Hrs. 592-6479 Res.

OPEN HOUSE
SAT. 1 - 5
1127 CATHERINE

Built in 1907, this fantastic character home has been completely restored. 3 Bdrms., 2 baths, 21x31 living Rm. with split stone fireplace, separate dining room, modern kitchen with breakfast room. Den plus sewing rm. and full bsmt. Stained glass and old woodwork abound. A true classic for only $57,000. MLS.
BILL CARNEGIE
385-7761 24 Hrs. 652-3627 Res.

OPEN HOUSE
SAT. 1-4
BRAND NEW
3 BEDROOMS
$61,900

Attractive 1200 sq. ft. home, 4325 Ramsay Place, off Elnido, off North Shelbourne. Quality construction with many extras such as custom-made cabinets in the kitchen and feature wall in living Rm., kitchen has eating area, 5-Pce. main bath, master Bdrm. has 2-Pce. ensuite, roughed-in rec room, fireplace and plumbing down; exterior is finished in stucco and rock siding.
LESLIE BOHER
BRIAN SHARP
598-1665 Res. 477-4753
385-7761 anytime

OPEN HOUSE
2013 Stanley Ave.
SAT. 1:30-5:00

This 2-bedrm. home has been tastefully redone. Living rm. has brick fireplace and quality w.w. Cheerful dining rm. with quality w.w. Spacious kitchen with eating area. Full high bsmt. has large, bright rec. room, Second bedrm. in bsmt. Paved driveway to back of 54x120 lot. New MLS. $39,900.
SCOTT KENDREW
385-7761 24 hrs. 598-5341 Res.

4324 Parkside Pl.
3 BEDROOMS
Was $67,500
Now $63,500

Park-like surroundings for this executive home, very open design with sliding glass doors off dining room onto sundeck, 18x13 living Rm. has views over Gordon Head and some ocean views. Master bedroom has ensuite plumbing. Mt. Douglas Park is your backyard and this home comes complete with above ground swimming pool. To view call:
BRIAN SHARP
385-7761 24 Hrs. 477-4753 Res.

2 YEARS OLD
$56,500

Foyer-type modern 3 BR. home, 1900 sq. ft. on 2 floors. LR with RH fireplace. L-shaped DR. Bright modern Kit. with EA. 2 BR. on main floor and 1 down. 2nd bathroom R1. Large rec Rm. with massive brick fireplace, 30x15' pool in fenced yard. MLS 11215. For appointment to view please call.
BILL HORAN
477-1287 Res. 385-7761 24 Hrs.

COSY COLONIAL
Buy of the Week
Mt. Douglas Park
Only $56,900

Act now to avoid losing this lovely 3 bdrm., full bsmt. home that boasts in-line LR-DR, master bdrm. with 2-piece en suite, 4th bedroom in bsmt., fully fenced backyard. Professionally landscaped. Big sundeck off kitchen and much, much more. Call now. Don't be sorry tomorrow! MLS.
DAVID SOUTHALL
385-7761 24 hrs. 652-2325 Res.

250 HOUSES FOR SALE

D. F. HANLEY AGENCIES LTD.
3293 DOUGLAS ST.
385-7761

University Area
DELUXE
EXECUTIVE HOME
ASKING $84,900

Be first to see this beautiful 4-BR, Colonial home. Big corner lot boasts gorgeous garden complete with shrubs of tasteful choice. Main floor offers large cabinet kitchen, family room with fireplace, formal DR, LR, den with fireplace. 2-Pce. powder room, laundry area. All BRs. and main bath on 2nd floor. Many other features too numerous to list. Call now for full details and viewing on this new MLS.
DAVID SOUTHALL
652-2325 (Res.) 385-7761
JOHN WATERMAN
477-2255 (Res.)

$19,500
VIEW ROYAL

Phone me for the details on this little bachelor cottage. Bedsitting room, kitchen and bath on 55x120 lot. Presently rented. MLS.
MARION
HAMILTON
385-7761 24 hrs.

MARIGOLD AREA
CLEAN & COZY
$34,900

This 2-bedrm., no-bsmt. home is CLEAN and sound and is in popular location. Has huge 15x11 kitchen (bright and cheerfull), cozy living rm. Nice backyard with cement patio, 3-year-old roof, oil furnace, and hot water heater. Low taxes. MLS.
LESLIE BOHER
385-7761 24 hrs. 598-1665 res.

NEW LISTING!!
2.44 ACRES
2000 SQ. FT.
QUALITY HOME

COUNTRY SECLUSION, yet so close to town! This 5-year-old quality-built full bsmt. home has 2,000 sq. ft. on main floor. Many other truly outstanding features: sunny L.R. with stone fireplace, massive master bedrm., three 4-pce. baths, DEN with "Ships Plank" oak floors and rock f.p., quality plaster finish, 2.44 acres of "towering firs". Vendor will carry financing. $119,500. MLS.
JERRY MIREAU
385-7761 24 hrs. 385-3930 res.

SIDNEY
CUTE and COZY

This newly renovated cottage is located 2 blocks from downtown. Immediate possession. ONLY $24,900. Call:
BOB HAGUE
385-7761, 24 Hrs.

MAYFAIR
REALTY

3153 Douglas St. 386-2955
Woodward's Mayfair Centre

OPEN HOUSE
FRIDAY
1:30-4
1481 ELNIDO
4328 RAMSAY

(Off Shelbourne, North of Majestic). All feature 3 bedrooms, full basements, en suite bathrooms, deluxe kitchens. These are well-designed homes. They offer more than average in value. See these plus 4 more under construction. $59,900 and $64,500. GEORGE PARSONS, 386-2966 or 598-3847 OR GEORGE WALL, 386-2955 or 478-5681.

OPEN HOUSE
SAT. 1:30-4:30
2658 McDONALD
PLACE

(Arbutus to Sherwood — right on McDonald). Only once in a while does a home in Queenswood come on the market. Stop in and view this lovely 3-bedroom, 2-bath split level home on a secluded ½ acre lot. Asking $74,500. (MLS) LEIGHTON NOBLE, 386-2955 or 656-8968.

OPEN HOUSE
SAT. 1:30-4:00
3305 BATIK

(Off Sooke Rd. to Fulton to Haida to Batik). A FAMILY HOME. This lovely 3-bedroom home is ideal for the growing family, extra bedroom in finished basement plus nice rec room, landscaped lot. Asking $59,500. To view call FRED JACKSON, 386-2955 or 477-2537.

OPEN HOUSE
SAT. 1:30 - 4:30
4320 RAMSAY

North Shelbourne to Elnido to Ramsay. 3 bedrooms, two bathrooms, full high basement on large high lot. On sewer, storm drain, underground wiring, with a bit of sea view. $64,500 with good mortgage if desired. Trades considered. GEORGE WALL 386-2955 or 478-5681.

LAKE HILL
3 BEDROOMS FULL

Basement with in-law suite, 2 fireplaces, approx. 1200 sq. ft. situated on potential 5-lot subdivision. Just over 1 acre altogether. Quiet treed area close to all amenities. Asking $125,000. MLS 11662. For further details contact DAVE MARSHALL 386-2955 or 656-2056.

SOMETHING
SPECIAL

4 full-size bedrooms, 3 up and one down in professionally finished full basement, including bedroom, 4-pce. bath and family room. In line living room and dining room up with a real family-size kitchen, and 3 bedrooms and 2 more baths. Large sundeck, carport, extra parking pad, landscaping, fencing and screen windows all around. Treat your family to something special today at $56,900. For viewing please call WAYNE SCOTT, 386-2955 or 479-6087.

TOWN & COUNTRY

Older partially renovated 3-bedroom stucco bungalow. Living room with fireplace and W-W. 1 bedroom on main, 2 up. New cabinets in kitchen. Family room, sundeck. On sewer. View of lake. Now listed at $44,500. (MLS 11565). Call LOU BLOOMFIELD, 386-2955 or 595-8295 to view.

TWO-FAMILY
ACCOMMODATION

Excellent no-step accommodation for two small families, one 4-room and one 2-room suite. Part basement. 66x132 lot. Drive by 730 Violet, don't disturb. Asking $45,900, for appointments to view please call FRANK BOUSFIELD, 386-2955 or 382-4968.

JAMES BAY

228 Government St., neat bungalow, full basement, Lr. with fp, fully carpeted, 3 bedrooms on small landscaped lot, ideal starter or retirement. $44,500. 382-0878, 479-9191.

250 HOUSES FOR SALE

Montreal Trust

OPEN HOUSE
NEW, EXCLUSIVE
LISTING
1443 ARLINGTON
Saturday Afrtenoon

In spotless condition, ready for enjoyable living with 13x13.6 kitchen. All wall to wall with 3 bedrooms, 1½ baths up, plus full basement with large rec. room, 1 bedroom, and 3-pce. bath. Still more, a laundry room, sep. workshop. Extra large play yard, huge garden, oodles of parking. See it before you buy.
386-2111 ROY KAISER 477-6813

OPEN HOUSE
SATURDAY — 19th April
2 to 4 p.m.
8027 LOCKSIDE

Brand new — 1350 sq. ft. — 3 bedroom—1½ bath, low profile rancher, limited sea views—the builder will fence or landscape — and give one year unconditional guarantee. Asking $64,900 — open to offers. For further details please call
386-2111 A. D. WHEELER 477-4789
E. W. PROKOSCH 477-2194

DEEP COVE AREA
EXCLUSIVE LISTING

This beautiful three-bedroom, split-level home is only 6 months old and is just right for family living. Nestled among mature trees on a ½ acre lot in the Deep Cove area this home has 1340 sq. ft. and a most attractive design. From the spacious entry hall through the entertainment sized living room with bay window and floor to ceiling fireplace, to the large functional kitchen, and three big bedrooms, this home must be seen to be appreciated. Phone for prior appointment.
386-2111 JEANNE LUCAS 477-1342

CLOSE TO HILLSIDE SHOPPING CENTRE

Attractively de-modelled, redecorated, 2-bedroom home. All done in very good taste central hall, L.R. separate D.R., 2 BR's kitchen with EA. full base't 5 ft. high W-W throughout, very well kept small garden. (MLS)
You will find this house just what we say it is. A good value at $41,500. For personal app't phone
E. W. PROKOSCH
386-2111 477-2194
ROY KAISER 477-6813

LAKEHILL
BRIGHT AND SPOTLESS

This cathedral entrance home, just new on the market, is 10 years old and offers the quality living you would be proud to display. The living room has a delightful fireplace with raised hearth, dining room is "L" shaped (both have shining oak floors) and has sliding glass doors to the sundeck. The convenient kitchen adjoining the dining room has built-in Tappin oven and range top. 2 good sized bedrooms and 4-pce. bathroom complete the main floor. Lower level has family room and sewing or bedroom plus laundry and workshop. Carport and fully fenced yard make this a most desirable property at $53,500. So call NOW to view with
HAZEL RAVENHILL
386-2111 598-1381

DEAN PARK
NEW TUDOR

This lovely new 3-BR home is situated on a beautiful ½ acre, well treed lot in North Saanich. In excess of 1300 sq. ft. on the main — large living room with stone fireplace, separate dining room — 3 bedrooms — extra heavy shake roof — separate carport. Quality finishing and workmanship throughout. Must be seen — asking $74,900 (MLS). To view please call
ALAN WESTGATE
386-2111 656-3423

LOCHSIDE DRIVE
NEW 3 BR—
1½ BATH HOME

Rancher — double garage — lge. lot. Builders guarantee, will fence or landscape. Everything on one floor. On sewer. W-W throughout. Very reasonable at $64,900 — for app't. call:
386-2111 E. W. PROKOSCH 477-2194
A. D. WHEELER 477-4789

NEW LISTING
CADBORO BAY COTTAGE

Secluded on the slopes of this desirable area among luxury homes. A cottage close to the sea and village. 2 bedrooms, living area with split rock open fireplace wall to wall carpet (no basmt.), auto oil heating. Quaint guest cottage tucked away in the back garden area, numerous fruit trees. $45,900. MLS. To view call:
386-2111 D. BECKNER 477-4994

NEW MLS
FIVE BEDROOMS

Five-bedroom home on quiet no thru street. Living room with fireplace separate dining room, family-size kitchen with sunny breakfast nook. Lots of room for future development in full high basement. Large lot with many mature trees and shrubs and very nicely landscaped. Plenty of space for vegetable garden — lots of parking. Offered at $63,900.
386-2111 MIKE MCKENNA 592-3611

GLEN LAKE
GOOD VALUE
NEW LISTING

Three-year-old home on cul-de-sac. Three bedrooms. En suite roughed-in rec room and fourth bedroom in full basement. Also finished three-piece bath. Easy-care level lot. Well priced at $49,900.
386-2111 MIKE MCKENNA 592-3611

IMMEDIATE
OCCUPANCY

Family size and country style home, situated in central Saanich attractive L.R. with stone F.P. Dining area with sliding doors to sundeck. Kitchen has eating area, 3 BR's, 1½ baths, downstairs has family room with stone F.P. 4th bedroom den, laundry room and 2-pce. bath, this home has been fully developed to give maximum living area. Asking $62,500. For further information call
656-3924 WELLS HOOKER 652-3634

A WHOLE LOT
OF HOUSE AND
WATER LOTS MORE

Builders, developers, house hunters! Here is your chance to invest in an immaculate 18-yr.-old home and have 2 extra lots, (possibly 3 — we will know after the strike) to build on. The present owners have maintained the house and garden with the utmost of care and attention but now there is too much to keep up. So this prime location near Check-TV and the golf course are offered for the first time if you're looking for some prime building sites, then investigate this opportunity. Exclusive and priced at $82,000. You can obtain more information from
386-2111 NEIL RAWNSLEY 595-1507

REDUCED TO $88,500
1974 BRADLY-DYNE—
¾-acre park-like grounds just steps from Ardmore golf course — 3,000 sq. ft. of living space, large L.R. with stone F.P. Large D.R. with sliding glass doors to covered patio, 9x12 entrance with open staircase, lower level also has den, DR and master DP with powder room and 4-pce. bath and walk-in closet, utility room and 4-pce. bath. Upper level has 3-pce. bath, 2-BR. 19x20 and 19x13 with large sundeck over double garage, also breezeway workshop and boat port. A real bargain at this price. MLS.
DARLENE PEDERSEN
656-3924 656-1881

IDEAL FOR A GROWING
FAMILY

7-month-old home in Sidney, close to schools and a great place to raise kids. 3 BR, good sized L.R. with F.P.— D.R. in line large kitchen with eating area. Vendor will finish lower level at reasonable costs or move in as is. Top quality finish throughout. Priced at $49,900, for app't. call
636-3924 WELLS HOOKER 657-3674
DARLENE PEDERSEN 656-1881

FOR SALE
BY OWNER

2080 Oak Bay Ave. 3 bedroom house, zoned R3. Could be changed to commercial, good house for business on the main with flat upstairs. Priced to sell $55,000. Call: 592-2481 (1-4) or 592-2596 (7-8 p.m.).

RYAN PROPERTIES LTD.
Dedicated Service — Integrity
G. E. Bus Ryan, 382-8135 anytime

250 HOUSES FOR SALE

JACK MEARS
OAK BAY REALTY LTD.

"The Professional People"
Coast to Coast
Real Estate Service

2194 OAK BAY 598-3321
3618 SHELBOURNE 598-3344

OPEN HOUSE
10216 RESTHAVEN DRIVE
(SIDNEY)
SAT. 1:30 to 4:00

Immaculate 3-Bedroom home, living room, fireplace, separate dining room. Good size kitchen plus sundeck, 4-piece bath, plus 3-piece en-suite. Full high basement. Nice swimming pool for children in fenced back yard. Good low interest mortgage. All this and more, priced at $57,500. Open to all offers. Close to allamenities. For further information please call HAROLD WHILEY or BILL MOHR at 598-3321 or 598-6716 or 592-2798.

OPEN HOUSE

250 HOUSES FOR SALE

WALL & REDEKOP HOMEFINDERS REALTY LTD.
3480 Douglas 386-2911

OPEN HOUSE
851 Deeprose Ave.
SAT. 1-4 P.M.
This quality 3-bdrm. home is designed for executive living. The large beautifully landscaped garden is just great for garden parties. Lots of parking for your boat and trailer. An outstanding value at $62,900.
RUTH SALAGA
386-2911 or 479-5632

OPEN HOUSE
10007 SIMKIN PL.
1:30-4 P.M.
FRIDAY & SATURDAY
This home needs you! Vendors transferred — leaving April 26. It has 3 bdrms., large 19.10x11 kitchen, ample cupboards, room for dishwasher. Sundeck for your barbecue. Large lot with room for garden, in quiet cul-de-sac. Large 10% mortgage. Close to schools and shops. Much more to see—you can't beat it! Come and see it with me! MLS 10716.
MAY HAMILTON
386-2911 or 656-4692

OPEN HOUSE
7643 and 7646 Blossom Park
SAT. 1:30-4 p.m.
Drive out East Saanich Rd. to Prosser; turn left — 1 blk. to Blossom Park Lane. 2 Exciting homes at end of cul-de-sac where the trees are. Each home has 3 bedrooms on main floor; large comfortable living room with attractive fireplace; good size diningroom; 4 pce. bath and ensuite; richly carpeted, large sundeck, full bsmt. with fireplace in studded rec room. These are truly fine homes. Drop by and say hello and let me introduce you to these homes at $63,900 and $64,900.
HAROLD BARBER
386-2911 or 479-6479

OPEN HOUSE
2326 Howard Street (off Bay)
SAT. 1:30-3:30 P.M.
Immaculate 2 bedroom full basement home located in this excellent area close to Jubilee Hospital. Over 1350 sq. ft. of living space with lots of character. All new wiring, copper plumbing, furnace and H.W. tank. Come and view this home SAURDAY afternoon and make your offer on the asking price of $42,900. MLS 11591.
CAROLYNNE PERRY
479-7041 or 386-2911

GORDON HEAD
4285 SHELBOURNE ST.
Over 1100 sq. ft. Full basement, 3 bedrooms, 2 fireplaces; 15,000 sq. ft. lot,. OPEN HOUSE Friday 2-4 p.m.
BARBARA GREENWOOD
386-2911 or 384-5228

OPEN HOUSE
2729 SHORELINE DR.
(Portage Inlet)
SAT. 2-4 P.M.
4 or 5 bedroom home. Extra large livingroom overlooking the Gorge waters. Wonderful secluded outdoor living areas and covered sundeck. F.H.C. basement. Priced at $67,500. MLS 11632.
MARG BRIDGER
386-2911 or 595-5626.

A GIFT TO YOU
That's what the Vendor of this lovely 2 bedroom home in High Quadra area gives you in all the love and care she's put into the beautiful landscaped lot plus a small greenhouse to keep it all up to scratch, set among the Oak trees, it has a separate dining room, all oak floors, fireplace, no bsmt; but lots of storage and a covered patio. Act quickly on this one — it won't last. Asking $44,500.
ELENOR STURMEY
386-2911 anytime— 479-4573

IF YOU ARE LOOKING
for something special in the Gorge area where its clean, surrounded by trees and shrubs—immediate transport to town — extra's like a galley kitchen, that can make dishwashing fun — dine in a sun-lit room with glass doors opening onto a patio — a full basement that's more like just part of the house — room to develop up to 4 bedrooms if you needed them. That's not asking too much at $43,800.
My name is BRUNIE
Call at 386-2911 or 385-0151

BUILDING LOT
in Glanford area, close to schools, buses, etc. $18,000.
HAROLD BARBER
386-2911 or 479-6479

ASKING $33,900
Low down payment. If you qualify for B.C. 2nd mortgage you may purchase this 3-bedroom townhouse with very small down payment. Features 2 baths; hardwood floors; private patio; swimming pool. Immediate possession. Must be sold.
PHONE: Jo Lennox
386-2911 or 478-2563 or
Marilyn Moore
386-2911 or 478-2482

EXQUISITE RANCH STYLE
Absolutely immaculate 3-bedroom ranch bungalow situated on a beautiful treed and landscaped lot in a quiet cul-de-sac in Colwood. Each room is walled with richly stained and uniquely carved wooden panels and bookshelves done by it's craftsman owner. This no-step home with large attached garage and brick fireplace is priced at $57,900. Exclusively listed with pride by
ROSS WYMORE
Off.: 386-2911 Res.: 385-2296.

GORDON HEAD
$69,900
Large landscaped lot —
4 bedrooms —
2 bathrooms —
2 fireplaces —
Separate dining room —
rumpus room —
family room
double carport —
fruit trees —
fenced at rear
MLS 11620
HELEN PHILLIPS—386-2911

WATERFRONT
Swans and Canada geese go with this unique character home on Langford Lake. 2 bedrooms up; 3 down. Lovely views, quiet area, low taxes. MLS 11407. To view please call
JO LENNOX—478-2563
M. MOORE—478-2482
(off.: 386-2911)

APRIL SPECIAL
$37,900
Another 4-Bedroom
Here's a safe buy in a good family home. All large rooms, separate dining room, 20x13 living room. Hardwood floors, good older home in solid condition. Don't miss this one. Close in. Call:
JOHN D. TISDALLE
386-2911 or 656-1789.

CHARMING LARGE HOME
See this spacious 4-bedroom family home with duplex possibilities. Good condition. Asking $44,900. MLS.
Phone: POLLY HIGGINS
386-2911 or 592-4111

OVERSEAS TRANSFER
$34,900
Is leaving May 15th and requires a fast sale on their 3 bedrooms; W-W; 2 fireplaces; ensuite with 3rd bathroom in basement. A 23x14 ft. rec. room and a 4th bdrm. in bsmt, rounds this home out. Large lot with fenced garden area and carport. Good mortgage may be assumed. A good value home. Call now! New MLS 11700.
BOB or MAY HAMILTON
386-2911 or 656-4692

$$ VALUE $$
SIDNEY — $47,900
If you have looked, you will know this is true value for a 3 bdrm; 2-year-old with W-W, F.P., 63x120 lot, nicely landscaped. A good 1st mortgage makes it more attractive. Vendor transferred, wants a quick sale. Call now! MLS 10716.
MAY or BOB HAMILTON.
386-2911 or 656-4692

250 HOUSES FOR SALE

WALL & REDEKOP HOMEFINDERS REALTY LTD.
3480 Douglas 386-2911

RETIRING?
Try This For Size—
The price is right! 1-bedroom, no basement cottage on a large lot in Strawberry Vale. Asking $31,500. This sure won't last. Brand new MLS. Call me now!
ELENOR STURMEY
386-2911 anytime 479-4573

BEAUTIFUL BRENTWOOD
Gracious, Spanish - modern; 3 bedrooms. Located in an area of better homes. Featuring wall-to-wall carpeting, Crestwood cabinets, 2 bathrooms. MLS 10715. Asking $58,000.
SHIRLEY MOLLBERG
386-2911 or 478-5377

Island Pacific Realty
3200 QUADRA 388-6231

OPEN HOUSE
SAT. 1:30 - 4 P.M.
1631 RICHARDSON
Three bedrooms, L.R and D.R. with w-w throughout and fireplace. Full high basement with large recreation room. 70x166. Well landscaped lot. possession May 15. Asking $56,900 with good terms.
IRENE DALZIEL 388-6231 or 477-6380.

OPEN HOUSE
SAT. 1:30-4:00 P.M.
736 VIOLET AVE.
Lovely ranch style bungalow only 5½ years young; liv. rm. with fireplace, oak floors, 3 good sized bedrooms, large kitchen with sliding glass door onto patio. Utility room off the kitchen. Large landscaped lot. Full price $47,900. Try your down payment. FREDDY STARKE in attendance, 388-6231 or 479-3866.

GORDON HEAD
Only two yrs. old, split level with nearly 2,000 sq. ft. finished area. Four or five bedrooms, three bathrooms, recreation room, double carport. Situated in cul-de-sac of similar prestige homes. Absolutely spotlessly clean both inside and outside. See this one quickly. Asking $75,900. quickly call: BEN GREIG 388-6231 or 598-3105.

FAIRFIELD
Absolutely spotless modern home in lovely residential area. Three bedrooms, L.R. with fireplace, good size dining room. Full basement with large recreation room. On bus route. Asking $56,900 and a really good buy. BEN GREIG, 388-6231 or 598-3105.

$33,900
Solid, 2-bedroom home on good-sized lot situated close in. Living room with fireplace, copper plumbing, separate garage. Phone: CHRIS GREIG, 388-6231 or 479-7995.

LANSDOWNE
$47,500
Beautifully decorated 2-bedroom bungalow with nice, big den or TV room, big kitchen. Good sized lot with excellent landscaping. 1st mortgage of $28,000 at 10 per cent can be assumed .Call now for appt. to view, Ole Knudsen, 598-2461 or 388-6231.

CAREY-McKENZIE
Comfortable 3 bedroom (2 main, 1 down) plus 1 home located on approx ½ acre lot. Modern kitchen, LR with FP and in-line DR. Close to all amenities. $47,900. Call: BOB KOHLRUSS 388-6231.

HILLSIDE-QUADRA AREA
$37,500
Three bedroom, large LR and DR. Good size level lot, separate garage close to schools, stores and bus line. New listing. Quick possession. BEN GREIG 388-6231 or 598-3105.

ESQUIMALT
$34,900
has to be a reasonable price for this 3 bdrm. 2 level ground floor condominium. 1½ baths, w-w throughout, stove, fridge, washer and dryer. Act quickly on this one! BOB KOHLRUSS, 388-6231 or 598-7689.

SOOKE
3 Bedroom bungalow with full basement on a lovely quiet ½ acre of usable land. Good size LR and DR, 12'x30' recreation room, shake roof and some Sea View. this home is less than 3 yrs old and is in perfect shape throughout. The asking price is only $48,500, and there is good 8½% financing for $18,000. New Listing Quickly call: IRENE DALZIEL 388-6231 or 477-6380.

SOOKE
4 or 5 bdrm approx. 7 yrs. old. Split level double garage and workshop on a usable 1¼ acre with excellent soil. Loads of parking. New listing and the asking price is only $64,900. CALL BEN GREIG, 388-6231 or 598-3105.

JAMES BAY
$36,500
A great buy with 3 bdrms. and a full basement. Nice fireplace and lots of character. Good financing. Drive by 128 Rendall then call: GLENN NICHOLLS 388-6231 or 598-7689 or GERRY FINNIGAN, 388-6231 or 479-1040.

HOME PLUS REVENUE
or just straight revenue! That's right. These two houses are located on one lot in Vic. West and priced to sell at $46,500. With $10,000 down, vendor will carry balance. A great opportunity. BOB KOHLRUSS, 388-6231 or 598-7689.

LIVE IN COMFORT
Beautiful ground floor condominium, 2 bdrms, L.R. with feature walls and F.P. opens on the garden patio. Cab electric kitchen, D.R. Adults only. Very quiet Burnside area. CALL MRS. McKEAGE 479-5868 or 388-6231.

SIMPSONS-SEARS
$39,900
Immaculate 2 or 3 bedroom home with full basement on easy care lot. New wall to wall, modern kitchen, copper plumbing and good wiring. Separate garage. NEW MLS. CALL CHRIS GREIG 388-6231 or 479-7995.

GLEN LAKE
Only 13 months old and quite different. All new homes in the area. L.R. with F.P., separate D.R., cab. elec. kitchen, 4-pce. bath, 3 bedrooms. Master bedroom en suite. F. Concrete basement with rumpus room and work area. Call to view at the price of $52,000. CALL MRS. McKEAGE, 479-5868 or 388-6231.

WANT ACREAGE CLOSE IN?
4.6 acres and home within 4-mile circle. See my ad in Country Homes and Properties, Column 253. For more info, call: CHRIS GREIG, 388-6231 or 479-7995.

ESQUIMALT
$34,900
Two-bedroom bungalow in fine shape with separate dining room, spacious living room, 4-pce. bathroom and on a large lot on quiet cul-de-sac. For more information, call: TOM RAIG 388-6231 or 385-1606, CHRIS GREIG 388-6231 or 479-7995.

WANT TO MOVE?
So do we, so we must sell our pleasant little home. Kitchen, living room with fp, 2 bedrooms, and bath on main floor. ½ bath, bedroom, workshop and utility area in basement. Spare room upstairs. 170 ft. long fenced lot. Close to schools, buses, shopping centre, hospital. Offers on $45,000. Private sale. 2833 Shelbourne St. 595-5730.

COMPARE
NEW SPLIT LEVEL
GORDON HEAD
$62,900
By owner, 1800 Lafontaine off Kenmore through Rossiter. Lrg. L.R. DR, 3 bedrooms, 1½ baths, laundry room with toilet, semi-finished basement, attached garage. 477-9843.

BLOCK BROS
1800 Blanshard
3636 Shelbourne
1949 Sooke Road

IMMACULATE
This no-stepper could be the one for you. Large living room with fireplace, 3 bedrooms, convenient kitchen area, separate dining room with double doors that open onto your own park-like yard. Located close in near schools, shopping and bus lines. Offered today at only $54,900.
477-1841 CLIFF BALL 592-1764

TOP VALUE EASY BOUGHT
Move right in, New. You can possess by May 15. Ready to live, $8,000 landscaping, 32 yards of concrete reinforced in driveway. 2,000 sq. ft. finished 4-bedroom home plus full basement. Drapes. Double CP, 3 bath, 2 fireplace. Only one I know in Broadmead under $82,000. Ask JAMIE MACGREGOR how to buy this. 477-1841 or 477-4270.

FAMILY HOME CONVENIENT
To schools, shopping, church and transportation. Large kitchen, 3 bedrooms and some development done in the full basement. For further details call:
477-1841 AL POTTAGE 479-2716

OPEN HOUSE
308 OBED AVE.
Sat., 1:30-4:30. Well renovated 4-bdrm. home close to schools, shopping and bus line. This home features new carpeting, large bright rooms, completely fenced rear yard. $44,900.
386-3231 BILL MOSHER 652-2868

OPEN — 208-206 GOVERNMENT ST.
Fri., Sat., 2-5. Super deluxe 5x5 duplex — 1-yr.-old. OFFERS AND TRADES INVITED ON $112,000.
GERRIT KLOOTWYK
386-3231 479-3313

OPEN 1:30-4 SAT.
782 CANTERBURY
It's a big house on a big lot and suitable for home enterprise as it also has a very large garage. 3 bdrms., 1½ baths, 1800 sq. ft. 27 yrs. old and for $30,750.
ROB FUKUSHIMA
386-3231 479-3408

OPEN HOUSE
975 AMBASSADOR
Sat., 1:30-4 p.m. St. Margaret's area — Quadra-McKenzie. A truly lovely house. 3 bdrms. exquisite fruitwood panelling in L.R. with fireplace. Full bsmt. — finished. Back garden "breathtaking," easy maintenance to care for. See you there!
OLIVE L. MARTIN
386-3231 385-7266

OPEN SAT 2-4:30
Handyman Special
2598 Cook — excellent holding property — R2 zoned — 3-bdrm. full bsmt home. Think for tomorrow and buy today.
386-3231 DONNA LEE 595-8703

OPEN HOUSE
860 JASMINE
Make time this Sat., 1:30-4:00 to see this modern 3-bdrm., split-level bsmt. home. Thick W.W. in L.R. only 1 yr. old. New shake roof. Large fenced yard close to schools, buses and town. $48,900.
386-3231 BOB KERSHAW 385-1208

GOOD BUY
Loads of room in this 4-bdrm, 2-bathrm. home provides lots of space for the growing family. Different floor plan. Easy-care lot with lots of arbutus etc. In the 6-mile circle. Vendor must sell. Asking $63,900. MLS 9631.
386-3231 LOREA R. TUBB 477-6617

3673 SAANICH RD.
Ideal starter home for young or retired couple. Separate garage and a long yard offers gardening advantages. Very clean. Call now. MLS. $39,000.
386-3231 JOHN A. JOHN 477-8096

WATERFRONT
Unsurpassed views from this renovated 2-bdrm., full-basement home. Features include large thermopane picture windows, upstairs and down, a lovely landscaped lot with greenhouse, a no-through road, drive-in garage, and large sundeck from which to enjoy the views and beach.
386-3231 D. R. NELSON 478-1847

PORTAGE INLET
Almost 2½ acres of waterfront property. Close in. 3-B.R., 1300 sq. ft. Ranch-style house with attached garage and workshop. Greenhouse. Lovely grounds. Perfect view from lounge windows. Privacy at it's best. Transferred owner hates to part with this great property. $89,900. Paul Hanson, 478-5561, 478-5446.

TRIANGLE MOUNTAIN
2 acres of privacy in area of fine homes. Split level with self-contained suite on third level. Lot is approx. 300x300 ft. in size. Wide frontage with house set well back from street. $69,900. Paul Hanson, 478-5561, 478-5446.

SASEENOS
1.3 acres of tall cedars shelter this good family home. Containing 4 B.R., rec. room, large family kitchen with built-ins, 2 fireplaces, 3 sets of plumbing. Attractive rough cedar siding. Lots of panelling. Ultimate in privacy. Lots of parking for extra vehicles. See this and present your offer on $67,500. Paul Hanson, 478-5561, 478-5446.

SOOKE RIVER AREA
This area offers that perfect rural feeling. One acre of flat arable ground with a fine large house. Practically new. Rough cedar siding. Under cover parking for 3 vehicles. Bi-level home is fully finished on both levels giving approx. 2700 sq. ft. off finished area. Terrific fireplace. Large rooms throughout. Owner will consider offers on $67,500. Paul Hanson, 478-5561, 478-5446.

LAGOON AVE.
The outside will fool you. This lovely property must be viewed carefully. 1500 sq. ft. house and one-half acre of view property are the first thing you will see. $65,500. Paul Hanson, 478-5561, 478-5446.

HIGH QUADRA
Professionally renovated 2-bedroom home close to all amenities. Attractive rock work on house and separate garage. Super kitchen with all new cupboards and counter type eating concept. Full basement with good work area for Dad and new furnace. $41,900.
Doug Cole Mike Ryland
478-4494 478-5561 478-4761

OAK BAY MODERN HOME ON large corner lot. Includes 4 bedroom, 2 bathrooms, living room with fireplace, Large kitchen, dining room, den, laundry room, work shop. Wall-to-wall throughout. 2,526 sq. ft. Asking price $79,500. 479-1026, 656-5115.

WILLOWS DISTRICT—BY owner. Immaculate 3-bedroom home on extra large double lot. Perfect condition on quiet street. Near water, school and stores. $68,500. No agents. 592-2279 or 388-6481.

OPEN HOUSE. SATURDAY 2-4 p.m. 1887 Haultain, $46,900. Oak Bay border. Attractive 2 bedroom full basement home. Wall-to-wall carpeting, fireplace, separate garage. Handy to schools, parks and shopping. 598-5855.

HENDERSON REALTY
385-9741 Anytime

OPEN HOUSE
SAT. 1:30 - 4:30
1867 DONEY RD.
CENT. SAANICH
$54,900
If you can find the school on Mt. Newton X Road just west of the Municipal Hall — or to be more specific — Just west of the old "Prairie Inn" you can find this brand new 1225 sq. ft. home situated in a subdivision high on the hill with a pastoral view that beats anything in downtown Victoria with it's inflated prices on older homes. — and new — for that matter!! Features include electric heat (let's not go through life worrying about oil prices) — wall-to-wall carpeting — actually everything you would expect to find in a new home.
Living in Central Saanich — only 20 minutes from downtown — is so desirable from all stand points that ratepayers are reluctant to give up their gracious country living to indiscriminate subdivision development — by throwing their Municipality wide open to "Fast Buck" operators — and you can't blame them.
If you are looking for all the amenities of downtown living plus a slice of that good old "Country Air" and room for the youngsters to "jump about" without being badgered by some old senile "down town ask" maybe this is where you should be living!
Consider this!! — it's important to family life. Call Terry Fortune for prior appointment or let's have a talk at our "open house." I'm available anytime at 598-1544 — but don't haul me out of my cabbage patch unless you are reasonably interested—I have to think of the old (or new) gas war as well.

4 PLEX
VIC HIGH AREA
$59,500
Good investment for someone wanting a convenient place to live with revenue. 2, 3-bedroom sts. Good holding property. MLS.
BILL McCARTER BOB GIBSON
592-3970 658-5153

A BARGAIN
A small (830 sq. ft.) older home situated on a good lot, 60x120 near end of blind road in Glanford area. House consists of large redecorated kitchen, living room, 2 bedrooms, 3 pce. bath, full basement. Wiring, heating and some plumbing updated. Price $31,900. MLS.
BILL McCARTER BOB GIBSON
592-3970 658-5153

OAK BAY BORDER
—1990 Haultain
—$39,900 open to offers
—L.R. 12.4x20.1
—Kitchen 15.8x14.8
—Two bedrooms
—New wiring and plumbing
—New stucco
—All aluminum windows and gutters
—Lot 47x130
—Full basement. MLS.
—The best possible starter in town.
BILL KAPTEYN 592-7623

GLEN LAKE UPLANDS BEAUTIFUL SETTING
—Many trees and no traffic
—Brand new
—1150 sq. ft. finished luxury
—Ground floor roughed in
—Plumbing, fireplace and rumpus room
—Large lot approximately 9,000 sq ft.
—$51,500. firm, not to compare.
—Large mortgage at 10½%
—Glen Lake Upland
BILL KAPTEYN 592-7623

NEWSTEAD REALTY
1637 FORT ST. 598-5166

OPEN HOUSE
338 DAVIDA
FRI. 4:00-7:00
SAT. 1:00-4:30
MUST BE SOLD — VENDORS TRANSFERRED. Lovely no-step, two-bedroom bungalow — living room with fireplace—Oil-O-Matic heat. All reasonable offers considered to asking price of $39,900.
VIVIAN ROBERTS
598-5166 477-0281

JOHN DEAN PARK
Beautiful Setting
This 3-bedroom rancher is quality built. It contains 2,200 sq. ft. of living area. Hardwood floors throughout. Floor-to-ceiling white stone fireplace in large living room, that has sea glimpses from picture window. Large family room, bright master bedroom with 2-pc. en suite. Owner says sell. Asking $95,500. Call:
598-5166 MARY JAMES 386-9690

TWO HOMES
For the price of one. Main home consists of two bedrooms, large modern kitchen with eating area, living room with fireplace. The second is a one bedroom cottage rented for $130.00 a month. Call BEN PARENT
598-5166 385-2861

ESQUIMALT
A spacious home—4 bedrooms—2 bathrooms—2 fireplaces—large kitchen—high location—sea and mountain views—close to shopping and schools. Apartment zoned, $56,000. To view or for further information call
PATRICIA SEDGER
598-5166 479-3673

BUILDERS INVESTORS
Property of 18,700 sq. ft. with 120 ft. road frontage, across the street from town housing complex. Buy now and hold for future and collect rent from a good solid home. For information call
BEN PARENT
598-5166 385-2861

No Spring Cleaning
This charming 2-bedroom is completely decorated with new carpets, Aluminum windows and doors, stucco exterior. Give me an offer on asking price of $56,000.
598-5166 BEN PARENT 385-2861

OAK BAY ZONED R3
2080 Oak Bay Ave.
Fronts on Oak Bay Ave.
Older family home could be rezoned to commercial. Vendor may carry 2nd mtg. Try your downpayment.
Call Peter Primgaard
Homefinders, Wall Redekop
746-4154 or 592-2596

REDUCED TO $41,700 PRIVATE. Oaklands area, 3 bedroom home, no basement, wall-to-wall carpet throughout, slate fireplace, wired for washer, dryer, double garage, easy care lot, 1 block from school, buses, 595-1619. No agents.

2977 CHARLOTTE
Executive Home
Near Colwood Golf Course. View daily 1:30-3:30.
386-8401 652-3501
Zodiac Investments Ltd.

4 LEVEL NEW HOME. BUY from owner. Call after 9 p.m. 384-6261.

250 HOUSES FOR SALE

DRL
DOUGLAS REALTY LTD.
385-8784

OAK BAY
Secluded from the road by cedar hedge. A large home consisting of 4 bedrooms on the upper floor. Living room, dining room and den on main, family kitchen, 2 fireplaces, 1½ baths, full basement. Needs some T.L.C. Well worth it, $59,900. New M.L.S. Call MARY McGUIRE, 479-7668 or 385-8784. DONNA VALIKOSKI, 384-2057.

POTENTIAL PLUS
Drive by 567 WESTRIDGE PLACE. Old red brick exterior, 4 years old, over 2,000 sq. ft., of finished accommodation. Two beautiful granite and marble fireplaces. 2-4 acres of property with views. Plus home industry size workshop. Price $79,900.
Call TOM EVANS,
385-7884 or 652-2620

HOME PLUS REVENUE
Located in an excellent rental area of Esquimalt and fully modernized the main suite of 1450 sq. ft has 2 large bdrms. family size kitchen plus separate dining room, spacious living room with fireplace and a separate laundry. Upstairs is a new 1 bdrm ste with separate entrances, there's ample parking and a large lot zoned for apartment use and rents can be set at your discretion — call me to discuss the unique and flexible financing available on this property.
RICK KALLSTROM
385-87784, 386-0751

SIDNEY
Located just off Courser Drive this home offers modern family living with 3 bdrms family cabinet kitchen, L-shaped dining-living room with fireplace and cathedral entrance all well decorated and quality carpeted throughout, plus a full basement. Offered at $49,500 view this fine home today with:
RICK KALLSTROM, 386-0751
385-8784 anytime

MT. DOUG
Brand new and eager to offer its first owner the utmost in 1300 sq. ft. of quality and comfort (carpet and colors of your choosing) 3 bdrms. (master ensuite) and all the touches you can expect in a new full basement executive home. $62,900 and must be viewed now with:
RICK KALLSTROM,
385-8784, 386-0751

YOU DESERVE THE COUNTRY
and now you can afford it! At Saseenos, 25 minutes from Victoria, I have a 2-year-old A-frame cottage — 2 bdrms., open area kitchen-dining room, 1.2 acres, plus a large measure of ringing quiet included in the $32,900 price. Open to offers. MLS 11295.
RICK KALLSTROM, 385-8784
386-0751

TOWNHOUSE
Tastefully decorated and carpeted throughout. 3 lovely bdrms. upstairs, Living room with glass doors to private patio. Dining room and modern kit. Swimming pool. No heating bills to pay. An excellent home for $36,900. Call to view — MARY McGUIRE, 479-7668, DONNA VALIKOSKI, 384-2057, 385-8784.

BRENTWOOD BAY
.25 of an acre, one-year-old home on cul de sac. 3-bedroom, master en suite, living room with fireplace, in-line dining room, 10'10"x12'. Large kitchen, full basement, with fabulous rec. room! This you must see to appreciate. MLS $66,900. MARY McGUIRE, 479-7668, DONNA VALIKOSKI, 384-2057 or 385-8784.

DON'T RENT— YOU RENT
This duplex offers revenue on a great in-law arrangement. Excellent condition, beautiful area, great views. Close to schools and amenities. $59,500 MLS 11205.
TOM EVANS
385-8784 or 652-2620

OPEN HOUSE
2830 KNOTTY PINE
SAT. 2-4:30
Low, Low Price, $34,900. Low, Low taxes $1.00 net. Large, Large lot 128x71. Near amenities, stores and schools. Permit to increase size of house. Oil heat, nice layout, modern.
TOM EVANS, 385-8784, 652-2620

$44,500
NO STEP—2 BDRM
large lvgrm. with fireplace, a dining rm. for family entertaining. Kitchen with eating area and all hot water heat. BEST of all — nestled in a park-like setting of trees and hedges — flowerbeds and a hobby greenhouse. Close to bus and shopping. MLS. View now with
DOUG RELF, 479-5761

Investors
SYNDICATE REALTY LIMITED
620 Broughton St. 386-7721

OPEN HOUSE
155 BEECHWOOD
(OFF FAIRFIELD RD.)
SAT., 2-5 P.M.
Immaculate condition. 3-bedroom, no basement ,w-w, fireplace, dining room, great yard. All this in a most desirable local. In attendance J. H. Whalen, call 386-7721 or 382-7975.

OPEN HOUSES
SAT. 1:30-4
FRANCISCO TERR.
VERA CRUZ PL.
(Off Tyndall)
Brand new deluxe three-bedroom family homes on the cul-de-sac. Gordon Head. Some still under construction. Prices from $61,000. Leo Pigert in attendance. Call 386-7721 anytime.

OPEN HOUSES
SAT. 1:30-4
4374 and 4378
SHELBOURNE ST.
Brand new, just completed. Well constructed and nicely finished 3-bedr. family homes. Full basement with roughed in rumpus room and finished fireplace. Asking $57,900. Leo Pigert in attendance, call 386-7721 anytime.

EASY LIVING
Immaculate, 3-bed., no-basement home in desirable Fairfield. Dining area, w.w. and fireplace add to a nice way of life within walking distance to the sea. Exclusive with J. H. Whalen, 386-7721, Res. 382-7975. Courtesy to all Realtors.

ESQUIMALT
Older, 2-bed home on secluded lot. Low taxes w.w., granite fireplace all renovated recently. New MLS 11723. Call J. H. Whalen, 386-7721 and Res. 382-7975.

OFFERS
3-bed. older home to be moved! Call J. H. Whalen, 386-7721 and Res. 382-7975.

OPEN HOUSE
Friday, 4-7 p.m.
Saturday, 1-4 p.m.
Come out to sunny Brentwood and choose your new home from the 2 now ready for occupancy or the 10 which will be ready in the next few months. Still time to choose your carpet colours. Turn right of W. Saanich Rd. (7200 blk.) at Verdier Ave. to Early Pl. 3-bedroom homes with full basements from $47,500 to $51,700. Exclusive with JIM RANSON of Westgate Realty Ltd.
388-9941 479-5910

TOD-HACKETT CONSTRUCTION LTD.
Days 384-1101 Nights 477-5554

250 HOUSES FOR SALE

SINCE 1887
Pemberton, Holmes Ltd.
1000 Government St.

OPEN HOUSE
2319 HOLLYHILL PL.
(Off Lexington)
SAT., APRIL 19, 2-4 P.M.
Mon., April 21, 2-4 p.m.
For the convenience of those seeking a LUXURY home within easy distance of the UNIVERSITY. Accommodation provides 4-5 BR, large LR with SEAVIEW, separate DR, spacious kitchen with adjacent breakfast rm, 2½ bathrooms and a lovely Rec. Rm with FP. All this in a lovely treed setting, landscaped and fenced at rear. An unusual home that will appeal to those with discriminating taste. Offered at $132,000. MLS.
384-8124 MR. GREENE 385-0795

OPEN TO VIEW
SATURDAY 1:30-4:30 P.M.
4131-4130 CORTEZ PL.
Two traditional homes offering you the charm of times gone by plus all the conveniences of a new home.
—2000 sq. ft. finished living area.
—Up to 5 bedrooms.
—Ground level entrances.
—Electric heat.
—Unique floor to ceiling FP.
—Quality floor covering throughout
—No basement but ample storage.
—Easy care lot.
Located on Cortez Pl., a quiet cul-de-sac off Feltham these homes of the Tudor and Cape Cod style offer you unequalled value at only $63,900 and $62,900. For further information please contact.
384-8124 JACK COLWELL 479-7387

OPEN HOUSE
SAT. 2-4 p.m.
3829 NANCY HANKS
In University Area
(Take Midgard off Gordon Head Road)
Charming 1500 sq. ft. bungalow with 2-B.R. up and 1 down. Spacious hobby room, w-w throughout. The 75'x150' lot lends itself to building that boat you've dreamed about in the privacy of your back yard. Superb location on a no-traffic street amidst expensive homes. Absolutely immaculate. Don't hesitate, this home will sell quickly. Only $59,900. For prior viewing please call
384-8124 BRIAN HIGGINS 592-2978

TIRED
OF A HOUSE and BIG GARDEN? Why not a 3-BR condominium with a sunny patio to grow needed kitchen herbs and tomatoes? Situated on the bus line. All carpet WW except the modern kitchen. Spacious LR and DR in line 17x23 with attractive FP. Bright, fast nook, a sunny southern exposure with balcony. 3 BRs, 4-pce. bathroom and your own laundry room. Partial seaview. Vendor leaving town. Good terms. Possession 30 days. Full price $38,500.
384-8124 W. WOODLEY 384-391

CUTE, CLEAN AND COZY
Beautifully maintained inside and out, this 2-BR home will appeal to the small family seeking quiet comfort and convenience in the high Quadra area. The garden is a riot of color and velvet green lawns. Full basement with 24' recreation room. Well priced at $46,900. MLS. For full information call:
384-8124 MR. GREENE 385-0795

NEW 4 LEVEL SPLIT
912 RANKIN RD.
Over 1800 sq. ft. finished.
—9x11 entry.
—15x22.6 LR with FP.
—15x22.6 rec room with FP.
—3 large BRs.
—3 bathrooms.
—Large kitchen with EA and DW.
—Drive-in garage.
—$67,500. MLS No. 9001.
384-8124 WALT SLOCOMB 383-4035

DRIVE BY
1313 ARM ST.
$43,900
Everything has been done, just move in and enjoy the summer. Bus, stores and schools very close and only 5 minutes to town. 2 BRs on main and 3rd BR down. To view anytime, call:
384-8124 WALT SLOCOMB 383-4035

EXECUTIVE FAMILY HOME
3819 CAMPUS CRESCENT
The University, Racquet Club and Riding Academy are almost at your doorstep in this spacious 4 BR, 3-bathroom quality home. It also has a family room, study and large recreation room big enough for a billiard table. All drapes and kitchen appliances included in the price of $97,900. To view this exclusive listing please call:
384-8124 ANNE LAX 656-6000

477 LAMPSON ST.
3 BR condominium of 1040 sq. ft. on 2 floors. Excellent rental investment. Only $24,900.
384-8124 JACK COLWELL 478-7387

UPLANDS
Big beautiful English modern home on exclusive Norfolk Road. 5 Brs, all up, 2½ baths, den, finely panelled LR, separate DR, 3 FP's and much more. All on a high sloping lot overlooking the yacht club and waterviews. Underground sprinklers for the lawns and a double garage for your convenience. A very fine opportunity to move into this most exclusive area at a realistic price of $134,900. From exclusive showing, please call:
384-8124 BRIAN HIGGINS 598-2978

LANSDOWNE PROPERTIES LTD.
2518 ESTEVAN 592-2431

OPEN HOUSE
2241 MILLS
SAT. 1:30-4:30
PRICE REDUCED TO $49,900 makes this the best value in Sidney. This sunny well appointed home features: a lovely large living room with F.P., an "L" shaped dining room, a kitchen with dishwasher and garbarator, four bedrooms, two full bathrooms, and a large rumpus room. Hot water heating is another of the extras in this family home with in-law ste. possibilities. Call JOHN WEST, anytime at 592-2431 or 388-6275, Local 764.

ONLY $22,900
Almost half an acre of secluded property with a 2-bedroom mobile home in the beautiful Cobble Hill area. Immediate possession. Don't miss this excellent value. Call ADELLA ZARFT, 478-9607 or 592-2431.

PEARKES ARENA
Only 9 yrs. old this 5 bedrooom custom built home that is a pleasure to show. 3 bedrooms main and completely separate 2 bedroom in-law suite down. MLS. To view call HAZEL CAMPBELL 382-7051 or ADELLA ZARFT 478-9607 or 592-2431.

Kasapi Construction
GORDON HEAD
3 READY FOR CARPETS
1 COMPLETELY CARPETED
1200 sq. ft., 3 BRs, 1½ bath, large living and dining rm, sundeck, fireplace. Roughed-in FP and bath down. Unique exterior design.
FROM $54,900
JACK LIDSTONE
Day 386-6191. Eve. 477-2814

CENTRAL SAANICH BY OWNER
6922 Saanich X Rd. Custom built 1962 two or three-bedroom developed basement. Beautifully landscaped, privacy on .4 of an acre view lot. $64,900. Appointments 652-3753.

OAK BAY, TWO-BEDROOM, wall to wall, living, dining, and hallway. Finished Rec room, owner, $48,900. 598-2162.

CANADA PERMANENT TRUST
1125 DOUGLAS ST. AND 3647 SHELBOURNE ST.

Open Sat., 1:30-4:30
2713 SOMASS
Oak Bay seaview, see this distinctive character home with approx. 3000 sq. ft. living area. Spacious L.R with F.P. and separate D.R., Den with F.P., 4 B.R., 2 baths, rec room, workshop, HW heat etc. Watch the boats from large sundeck or balcony overlooking lovely sunken garden. Vendor has purchased — price reduced to $94,500. ML for quick sale with early possession. View with HERB MCDANNOLD, 658-8844 or 382-9191.

Open Fri. 2-4 P.M.
2405 Bette Drive
Follow the arrows at Aldeane and Marlene in the Colwood Lake Estate. This immaculate 4 bedroom home is a pleasure to view with white rock fireplace, spacious rooms, W-W thru-out. Close to golf course and on a quiet cul-de-sac. Price $53,900. Excellent financing. AUDREY GRIMSHAW 592-2513 or 477-0141, anytime.

Open Sat. 10-4
Shawnigan Lake
$26,900. Mostly land value 1.125 acre of treed private land near village, on Baden Powell Road. A-frame cabin with loft and deck is bonus. Septic tank required. Open to view. Call JANINE HALL 592-6826 or 477-0141.

S x S DUPLEX
$45,500
R3 Zoned very spacious 3 bedrm. suite, plus 1 bdrm. suite, F.P. in each. Owner may consider trades. AUDREY GRIMSHAW 592-2513 or 477-0141.

Sidney Townhouse
2 year old. Up and down neat, clean and modern accommodation. All electric. 2½ bedrms., private garden area and 2 parking stalls. All this can be yours for only $34,900. with 90% financing, if necessary. Come and see with A. J. SANDY CRAWFORD 477-1561 or 477-0141. MLS 116009.

Fairfield Revenue
3 suites all self-contained and separate entrances. 2 bdrm. suite on main floor. 1 bdrm. suite up and one in the basement. Asking price $68,500. Close to town. To view phone ELEANOR BRAY 592-1130 or 477-0141.

FOUR-PLEX
Looking for deluxe accommodation plus income too. This is it! 4 beautiful suites, Close to Simpsons-Sears, bus and schools. All appliances included. MLS. View by appointment only with AUDREY GRIMSHAW. 477-0141.

COLWOOD LAKES
3 bdrms., master en suite 9 months old. L.R.

250 HOUSES FOR SALE

OLYMPIC REALTY LTD.
385-5741

ROCKHEIGHTS BEAUTY

A three-bedroom home in excellent condition on a quiet cul-de-sac in an exclusive Esquimalt area. Living room with fireplace and wall-to-wall over oak floors. Bright roomy kitchen and family room in basement. Lots of storage and utility space plus workshop. Four piece bathroom up and two-piece down. And from the sundeck, see the view for yourself when I show you this fine home. Asking $65,000. MLS. AL TASSIE, 385-5741 or res. 384-9069 anytime.

ESQUIMALT EXECUTIVES ONLY $135,000

Luxurious quality home with 4 bedrooms plus. Sits high on a hill with sweeping sea, mountains and city views. Perfect for a large family with ideal entertainment size living and dining room, plus huge rec. room with bar, patios. Too many luxury features to mention. Please call LILIAN McLEOD, 592-4968 or 385-5741, anytime.

SIDNEY SPARKLER

Don't miss this nearly-new (2½ years) 3 bedroom home with full basement and completely fenced yard, great for children and pets. Lovely stone fireplace with raised hearth. Rec. room also has fireplace. Good value today at $46,500. Call MELODY VILLENEUVE, 385-5741 or 384-8563.

IDEAL STARTER HOME

IN PRICE ONLY . . because here is 1600 sq. ft. of home close in, walking distance to shops and park. Asking $42,000. LILIAN McLEOD, 592-4869 or 385-5741 anytime.

COME WITH ME

not to the Casbah, but to 830 Queens Street, where I'll show you a roomy 1600 square foot family home with three bedrooms, large kitchen and separate dining room. Excellent value at only $42,000. Completely redone inside, broadloom carpeting throughout and drapes included. You must see the place . . . it's a terrific home for the price. Possession immediate. M.L.S. 10879. Please call AL TASSIE, 384-9069 or office, 385-5741.

CONSOLIDATED REALTY LTD.

"CUPIE"

Doll house in View Royal must be sold. It may be your lucky strike. Vendors will look at all reasonable offers on asking price of $28,500. Economical to maintain. Elect. heat (1974 hydro av. $16.90 p.m.) Well insulated. 1 good sized bdrm. 4-pce. vanity bath. Modern cab. elect. kitchen. W.W. in living rm. Good utility rm. plumbed W and D. Extra storage in covered carport. Level 61x118 lot. Ideal retirement or starter MLS 11413. 478-8316. Al Peters 478-5992 Res. Tom Duncan, 477-2462 Res.

Principal Properties LTD.

4088 SHELBOURNE 477-9514

OPEN HOUSE
4351 TORQUAY
WED., THURS., FRI.
2-4 P.M.
4351 TORQUAY

EXASPERATED!!

Well you would be too if you had a great family home listed in Gordon Head with all the great features of this one and few people have looked at it. Look! It has 1459 sq. ft., just beautifully carpeted. TWO floor-to-ceiling fireplaces — delightful kitchen, extra bathroom, double wide carport and sundeck, close to schools and bus yet only $65,500. PLEASE, PLEASE, come see this great value for yourself.
GORDON B. MacDONALD
477-9514

RIDLEY BROS.

DEVELOPMENT CO. LTD.
478-1721 Eves: 388-4773

COLWOOD

7 NEW 3 BR. HOMES

Full basements, W-W carpeting some with 2 fireplaces, en suite plumbing, double carports large sundecks.
$47,400 - $56,500
Used 2 bedroom home $41,500
Call our office anytime for details.
478-1721 Eves: 388-4773

OPEN HOUSE BY BUILDER SUNDAY, 2-4 P.M. 3167 and 3171 MONNINGTON PLACE

Drive out Sooke Rd., turn rt. on to Glen Lake Rd. and rt. on to Monnington Place. (new subdivision.) Two new 3-bedroom homes nearing completion. Clear titles. Don't miss this exceptional value, priced for quick sale at $49,900. For prior viewing and further information phone 658-5825 anytime.

OAK BAY. CAPE COD STYLE, on quiet street. 2 bedrooms up and 1 on main floor. Large kitchen, bathroom, dining and living room with fireplace. Wall to wall throughout and new drapes. Completely furnished bedroom, kitchen, bathroom and living room in basement. One-car garage. Fruit trees, flower and vegetable garden. Asking $63,000. 598-5330 or 2361 Zela.

COLWOOD

Secluded seaview 2 bedroom country cottage, completely renovated inside. Ideal starter or retirement home. $41,900.

RIDLEY BROS.

DEVELOPMENT CO. LTD.
478-1721 Eves.: 388-4773

WATERFRONT??

Sooke Village, asking $48,900 by owner, living room with fireplace, dining room, 2 bedrooms, all wall-to-wall, full basement, older home, lot 95x140, unbelievably low taxes, 642-3524.

URGENT

OWNER MUST SELL

3-bedroom, well-built older home in Gordon Head near Mt. Doug. park. $55,900. 477-8755, 384-5033.

P. G. JACKSON LTD.

Comprehensive appraisals anywhere on Vancouver Island and Lower Mainland.
535-1070 Douglas St. 388-9102

ELK LAKE AREA

Modern 3 bedroom, full basement bungalow with in-law suite, large view lot. $79,900. 658-5916.

250 HOUSES FOR SALE

FOR SALE
Royal Trust
"THE SIGN THAT SELLS"
4082 Shelbourne St.
477-0191

OPEN HOUSE
SAT. APRIL 19-1:30 to 4:30
965 CLAREMONT

Fantastic views from living room, dining room, kitchen, master bedroom, rec. room and den or guest room. This executive family home must be seen to be appreciated. Over 1600 sq. ft. on the main floor with entertainment sized living room and dining room. Bright kitchen with built-in oven and counter top range, 3 bedrooms. Down: large rec. room with floor-to-ceiling old brick fireplace and built-in bookcase. 2nd bath with sauna, 4th bedroom and guest room or den. Intercom throughout. Drive-in garage, secluded backyard. Priced to sell at $89,900. M.L.S. 11423. For preview appointment, please call:
477-0191 JACK MOEN 658-5448

$54,900
THETIS HEIGHTS
FAMILY HOME

Live in the country, and be close to the city. This fine home offers 3 bedrooms, 1½ bathrooms. Living room with raised hearth fireplace, dining room, kitchen with eating area. M.L.S. 11094. Call:
477-0191 JULIE MANNES 479-8019

TRANSFERRED
1ST TIME OFFERED

Is this spotless, 3 bedroom home in a quiet centrally located residential area. N.H.A. built, 17 years old and a small 6% mortgage remaining. The layout is sure to please. Fruit trees and well, kept garden spell a good buy at $55,900.00. For more information call:
477-0191 CLIFF BENNETT 592-2007

FAIRFIELD
LARGE FAMILY HOME

Older 2 storey home, basement, quiet street, good condition, 4 bedrooms, good wiring, plumbing etc. Asking $65,500, possible to have revenue as well. Call:
477-0191 ROMA NICOLL 384-4827

THE BEST OF GORDON HEAD

4-bedroom executive family home close to all levels of schools. See display ad Sat. Times and Sun. Colonist. Offers to $92,500. Please call anytime for an appointment to view. MLS 11660.
477-0191 JACK MOEN 658-5448

CAN ALL THIS BE BAD?

A home, 5 years old, with 4 bedrooms, living room with fireplace, sundeck — bright kitchen. Large lot — low taxes and 10 minutes from Town and Country shopping centre. And if this is bad — then because it's clean — it's hopeless! But — if you can take the bad with the good — $54,800 ain't bad! MLS
477-0191 KNUD SCHWER 478-8203

TOD-HACKETT Construction Ltd.

Gordon Head OPEN HOUSE

Thurs.-Fri.
1 P.M. TO 4 P.M.
Saturday
2:00 to 4:00 P.M.

4118 Cabot Place

(OFF FELTHAM)

Featuring:

—three bedrooms
—1½ baths
—roughed-in plumbing in basement
—attached garage
—quality construction and finishing
—backs onto park
—close to schools, shopping, bus

$58,900

384-1101, 477-5554

A MASTERPIECE

The Beauty of Nature
The Talent of the Builder

Towering evergreens, bubbling creek and rolling hills created by Nature.

Area planning, color co-ordination and design created by the Builder.

Nature and Builder working together creating atmosphere, tranquility, privacy and harmony.

On canvas it's a masterpiece in reality it's a neighborhood. Our Neighborhood — and yours.

NORTHRIDGE TERRACE

Close to schools, shopping, playgrounds and just

10 mins. from Downtown Victoria

Visit Our Show Home Open for Inspection

Weekdays 1:00 - 4:30 and 7:00 - 9:00
Sat. and Sun. 1:00-4:00
Or
Call Anytime
HARRY ATKEY 598-1737 BILL McINNIS 479-2286

Engineered Homes

19 Cadillac Ave. Show Home
385-4211 479-2611

BY OWNER, BEAUTIFULLY renovated, neat, 2-bedroom home, Wilkinson Road area, full basement with extra bedroom or den, new wall-to-wall carpet, and linoleum. New roof and stucco, sundeck, many trees in beautiful country setting. Large separate garage — workshop, spotless, no agents pelase. Offers to $43,900. 479-3703.

OPEN HOUSE, SATURDAY AND Sunday, 2-5 p.m. 1728 Llandaff off Torquay. Unique beautifully decorated, new four bedroom home on treed lot. Located in Prime Gordon Head area, large living room with fireplace, dining room, large kitchen and family room, utility room, 4 piece main bathroom, powder room and three piece ensuite.

PRIVATE

Town, Country area, 2 bedrooms, 3rd bedroom in basement. Fireplace, rumpus room. Drive-in garage. Large lot. Could be duplex zoned. Fruit trees. $46,900. Available May 15th. 383-8016.

BY OWNER. 10½ PER CENT mortgage. 3 bedrooms, wall-to-wall, garage, 2 fireplaces, large lot, landscaped. Extras. 477-1579. Open house Sat., Sun.

FOR REMOVAL

House now located at 1529 Hillside, to be moved during May. Submit written offers, to Reeson and Pinch Homes Ltd., 3617 Shebourne.

SIDNEY — 2-BEDROOM HOME wall-to-wall carpet throughout fridge, stove included. Close to schools and shops. $29,500 firm 656-4841 after 6.

250 HOUSES FOR SALE

Are You Very Particular? Even, Perhaps, Demanding?

—THIS ULTIMATE LUXURY HOME COULD BE FOR YOU!
—PRIME UPLANDS WATERFRONT ONE ACRE LOVINGLY LANDSCAPED.
—GIANT, 60x30, HEATED POOL WITH CHANGE ROOMS, BARBECUE, ETC.
—3,100 SQ. FT., NO-STEP, POOL SIDE HOME WITH 4 BEDROOMS, DEN, FORMAL DINING ROOM, GAMES ROOM, MANY EXTRAS.
—PRICE, MLS $250,000.
PERSONAL APPOINTMENT VIEWING THROUGH K. DICKSON, 477-1683 OR D. BATEY, 592-4607, WESTERHAM ESTATES LTD., 382-6151, 440-1070 DOUGLAS ST.

LAKE HILL—BY OWNER

Attractive 1200 sq. ft. 3 bedroom full basement home on quiet street near school and bus. 4th bedroom or workshop, 3 piece bath, rec room with fireplace down. Large well landscaped lot. $58,900., 479-1836. No agents.

3258 GLASGOW

$37,900

Phone 595-4353

2 BEDROOMS IN PORT ALBERNI. Space for a horse. Near park and natural river good for swimming and fishing. Victoria Press Box 245

SALT SPRING ISLAND. 2-BEDroom home. Close to school and shopping. Quiet neighbourhood, excellent garden soil, 537-5758.

253 COUNTRY HOMES AND PROPERTIES

MELTON
REAL ESTATE (B.C.) LTD.
912 DOUGLAS ST.
386-7551

METCHOSIN

20 acres treed and close to marina and Matheson Lake Park, 3-yr.-old 4-bedroom home with family room and den plus half basement, cow barn and two sheds. Asking $110,000. Phone Harry Gray, 386-7351 or 652-1661. (24 hrs.)

JUST LISTED

½-acre in Central Saanich with 2-yr.-old, 3-bedroom, no-step home, sunken living room, floor-to-ceiling fireplace, double carport. Asking $69,900. New MLS. Phone Harry Gray, 386-8351 or 652-1661 (24 hrs.).

SHAWNIGAN LAKE — 6.6 ACRES

At the south end of Shawnigan Lake on the west side, this property is suitable either to retain as one price or subdivide into three lots. The property has been cleared and each of the three lots provides several fine building sites. With 700' frontage on west Shawnigan Lake Road, the property rises to the West giving views over the lake. Right of way across is provided to the lake. Priced at $45,000. Further information may be obtained from: PAT STYLES at 598-3321 or 592-7405.
JACK MEARS OAK BAY REALTY LTD.
2194 OAK BAY AVENUE
VICTORIA, B.C.

2.03 A. AC. 3 BEDROOMS
MILL BAY — NORTH

Wide road frontage, quiet road, 2 acres of meadow dotted with some fine cedars. There's 1440 sq. ft. in this near new home. Living room 24x12 with W-W carpet, Aztec fireplace and access to patio area. Separate dining room 14x12 plus good eating area in kitchen. There's a built-in dishwasher, separate utility for washer and dryer, a pretty and spacious bathroom and the 3 bedrooms are all large in this bright well cared for home. The attached carport has a 12x10 finished workshop adjoining. There's a chicken house with 10 laying hens. Because the owner must go north, he's priced this lovely property at just $49,500. It is excellent value. Appoint to view through Gray Lorenzen, 652-1038, Malahat Realty Ltd. 743-5525, Box 40, Mill Bay.

SHAWNIGAN ACREAGE
FEATURING

1. 23 acres of prime timber land with 3 acres cleared for cultivation or paddock.
2. 1000 feet stream course for winter fishing and irrigation.
3. 350 ft deep well
4. 7 roomed modern home
5. 2 roomed log cabin
6. Over 1000 ft. road frontage
7. Ample timber ready for cutting.

ASKING $139,000
MADGE or DON ROBBINS
384-9230 or 384-9072
david burr ltd.
655 FORT ST. 384-9335

HOBBY FARM N. SAANICH

5-acre treed, secluded, hobby farm in Deep Cove Area. 3 bedrms. clean, older, non-bsmt home. 2 small outbuildings, suitable for horses, cows, etc. Asking price $82,500. New MLS. To view call:

BILL KNOWLES

385-7761 24 hrs.

D. F. HANLEY AGENCIES LTD.

COBBLE HILL

22 acres of rolling land. Soarse trees and bush. Ideal holding property for future subdivision, $60,000. BEN GREIG, 388-6231 or 598-3105. Island Pacific Realty.

SHAWNIGAN LAKE

Not too far from public beach access. Two one-acre lots — side by side. Nicely treed. Asking $12,900 each. Irene Dalziel, 388-6231 or 477-6380. Island Pacific Realty.

SOOKE

5 acres and home near the golf course. Approximately 5 acres cleared and fenced. House presently under renovation and new construction. Separate garage, workshop and chicken coop. Secluded quiet location. Priced at $70,000. Contact BILL KOZAK at 642-3404 (res.) or LANSDOWNE PROPERTIES LTD. 592-2431.

HOBBY FARM

Nearly eleven acres with a two-bedroom 1200 sq. ft. solid older home with a full high basement. Separate garage and small barn. Two creeks running through property. Ideal subdivision potential in future. Asking $79,900 with good terms.
BEN GREIG, 388-6231 or 598-3105
ISLAND PACIFIC REALTY

4 MILE CIRCLE
4.6 ACRE RANCH

Fabulous 1200 sq. ft. luxury home very secluded and close in. PLUS 5 stalls for horses, tack room, 3-separate double garage and more, more, more. Offered at $107,000 with good financing available. For more info. Call CHRIS GREIG, 388-6231 or 479-7995. Island Pacific Realty.

2 SOOKE GEMS

Superbly constructed split-level post and beam luxury home on 10 acres of seculuded wooded wonderland. $88,000. The adjoining 14 acres with a fine 2-bdrm. cottage also available. $53,000. Vendor will carry on both.
477-1841 BILL REMPLE 658-5794
BLOCK BROS. REALTY LTD.

SIDNEY REALTY LTD.
Serving the Saanich Peninsula
656-3928
Real Estate — Insurance

SIDNEY - SAANICH PENINSULA
GORDON HULME LTD.
244 Beacon Ave., 656-1154

SOOKE. 3-BEDROOM HOME ON ½ acre, many fruit trees, close to beach. $39,000. 642-5417, 642-5205.

SHAWNIGAN BEACH ESTATES
Look under LOTS FOR SALE.

253 COUNTRY HOMES AND PROPERTIES

SHAWNIGAN REALTY LTD.
Shawnigan Lake 743-5311

6 HOMES IN SHAWNIGAN LAKE

Commuting distance from Victoria

2 BEDROOMS on 3½ ACRES

Living room and dining room combination. Fireplae. Utility room. Part basement. Drilled well. Open to offers.

3-BEDROOM HOME On 3½ Acres

$49,900

Good home with part basement. Priced for quick sale. Just listed!

3-BEDROOM RANCHER

Almost new home. Beautifully appointed. In mint condition. Large living room. Dining room. Kitchen is a dream. Carpet throughout. Excellent layout.

EXECUTIVE HOME

$59,900

Luxury home plus large covered sundeck. Fully developed basement on 131x107 treed lot in a parklike location. Beamed ceiling in large living room. Three bathrooms. Many extras in this home. Super deluxe.

3 BEDROOMS
Double Glazed

Brand new home in beautiful Mill Bay. Three-quarter acre lot with drilled well. Shake roof. Deluxe double front door. Finished family room in full basement. Open summer room with barbecue pit. Priced to quickly. Builder needs the money.

3-BEDROOM HOME

$29,999

This home used to be a store with spacious living quarters. Right in the heart of the Village. Opens many possibilities in small, but fast growing Shawnigan Lake. Three bedrooms, large living room, modern kitchen, modern bathroom. Think about it.

743-5311 John Ettema 743-2607
743-5311 Marie Malbon 743-5145
Call collect anytime; also weekends.

STARTER OR RETIREMENT IN Sooke. Modern two-bedroom, no basement bungalow. Good sized living room, kitchen, separate laundry room, 4-Pce. bath, separate garage and fully fenced one-third acre lot. Vacant. Move in Now! Phone Bill Wilson, at Western Homes Ltd., 386-3494 (24 Hrs.).

UNIQUE

Home of unusual design, by the experimental farm, sweeping sea views, 3200 sq. ft., 48' heated pool in centre of house plus 5 bedrooms, 3½ bathrooms, sunken living room, huge rock fireplace, dining room, family room and den. Low taxes, $143,500. 656-3317.

WANTED
SAANICH PEN.

2—5 acres with good building site and some seclusion for cash. Shirley Swift, 652-3836, Canada Trust.

$39,900 LARGE 2 BEDROOM stucco home, 7 years old. Carpeted, washer, dryer, range. ¾ acre treed property, fish in stream, Sooke, 642-5205. Private sale.

SOOKE, 2-YEAR-OLD HOME ON large lot, 2 bedrooms up with 1 bedroom and finished rec room in full basement. Asking $47,500. 642-3659.

SOOKE LARGE OLDER 4 BEDroom home with sea view and good garden ground on almost one acre lot. 642-5655.

256 WATERFRONT PROPERTIES

SEAFRONT 0.94 ACRE

You'll NEVER FIND ANOTHER ONE!! (like this) With a Charming Road roughed in and the Bldg. site cleared, just ten ft. down to the water, and a TRULY FANTASTIC VIEW! In the LANDSEND AREA. When this one's gone, there WON'T be ANYMORE! Even $57,00 is NOT a high price for this BEAUTY.

SEMI-WATERFRONT HALF ACRE

REALLY SECLUDED! Hidden behind a HUGE Cedar Hedge a wonderful view of the SEA, 150 ft. to SANDY BEACH. Cleared, fruit trees, and pumphouse, fenced and cross-fenced. Easement to your beach. ONLY $32,500.

JOHN BISHOP

384-0581 (24 Hrs.) Res.: 656-2308
Wills and Wonnenberg Realty Ltd.

600' Waterfront! Total Seclusion!

This superb VICTORIA property is situated on a peninsula of almost an acre of totally secluded and beautifully maintained grounds, interlaced with well planned walks to take advantage of the 600' waterfront. Docking facilities for deep drafted boats. Fish from your own beach. Pull up an immaculate 4-bedroom home with magnificent views from the excellent kitchen, large formal dining room and the grand living room. Marble fireplace. Concealed lighting. A truly unique property.
RESIDENCE OFFICE
598-1420 TED WALFORD 477-1841
BLOCK BROS. REALTY LTD.

WHIFFEN SPIT SUBDIVISION
SOOKE

5 WATERFRONT LOTS

Nos. 60 to 64 inclusive with 93' to 104' waterfront of approximately ¼ acre each. Located on Dunlour and Possession Point Roads, adjacent and south of Whiffen Spit Road. Paved roads, hydro, city water and telephone available. Diversified Holdings Ltd. 388-6181 8:30 to 4:30 weekdays or Bud Forbes. 477-8549 2 to 8 p.m. daily. Res. 652-2950.

WATERFRONT LOT

104x284, PIERS ISLAND, only 10 minute boat ride from Swartz Bay. One of the few lots with sandy beach, price includes parking lot at 2020 Dolphin Road near B.C. Ferry terminal. A terrific buy at $25,000.
385-7721 BILL WEISS 598-8443
GARDNER REALTY LTD.

WATERFRONT — $16,900

Beachcombers dream. Sleep to the lullaby of swishing surf and singing frogs. Privacy, clean beach. Fine fishing, spring water. Insulated cabin. Details thru: LYNTTTE DELAHUNT at 598-3321
JACK MEARS OAK BAY REALTY LTD.

10.8 ACRES

1100 feet ocean front on Saanich inlet. Water access only. Full price $79,500.00 Terms available. This is a fantastic secluded waterfront estate with beautiful trees and view. Call A. Klenman 382-7276 for details. Town and Country Realty Ltd.

NANOOSE BAY WATERFRONT

Approximately ⅔ acre, southern exposure, 130' water frontage, clam and oyster area, water, power, and black top to the lot line, cleared and ready to build. Full price $38,500. Phone Port Alberni, 723-7748 after 5 p.m.

FISHERMAN'S PARADISE

Lovely large 1500 sq. ft. home and waterfront property with private dock in Nanaimo Harbour on Protection Island, quiet peaceful surroundings. Asking $67,500, or best offer. Call owner, 753-5548.

WATERFRONT AND SEMI-WAterfront lots from ¼ acre to 3 acres. Sandy beaches. Water, hydro and telephone. 10 miles north of Courtenay turn right at Stardust Theatre.

CENTRAL SAANICH. SOUTHeast exposure. 3-yr.-old Executive, 1,800 sq. ft. 2 bedrooms and den, ¾4 acre. 94 ft. of waterfront. Top quality. Open weekends. $115,000. 6251 Lochside Dr. 652-3615.

7 ACRES UNCLEARED HIGH view property. Approximately 2200 ft. water frontage, situated on south side entrance, San Juan Harbour. Asking $35,000. Reply Victoria Press, Box 258.

WATERFRONT HOME

At Mill Bay, 2½ bedroom home, with basement. Price $47,000. Phone Duncan 746-5982.

75 ACRES OCEANFRONTAGE near Tofino, nice beach, $60,000. Ladysmith 245-4269.

WANTED — LAKE FRONTAGE on Cowichan Lake. 478-8214.

256 WATERFRONT PROPERTIES

CEDAR CHINES ESTATE
CHERRY POINT VI

79 beautiful acres south of Duncan, V.I., all fenced with 1300 ft. of excellent seafrontage and tremendous views of the Sansum Narrows, Salt Spring Island and the Saanich Peninsula. 6-year-old, 2240 sq. ft. main residence, plus care takers residence and two guest cottages, numerous outbuildings with near new barn, tremendous workshop and 4-bay garage. Price of $460,000 includes stock and equipment. For brochure, further information, to view by appointment only, call PHIL LEMARE at 746-5171 or evenings at 746-5460, or R. B. EVANS at 746-5171 or evenings at 746-5581.
H. W. DICKIE LIMITED
70 GOVERNMENT ST.
DUNCAN, B.C.
—WE SELL THE ISLAND—

WATER-FRONT $92,000 GORDON HEAD

Prime 1.2 acres, nicely landscaped lot with fish ponds and fountains in an area of fine homes on a quiet cul de sac. This 2-bdrm., no basement, 1400 sq. ft. inviting home has large, full picture windows and sliding doors that take advantage of spectacular seaviews and open onto a large ground level concrete patio. The utility rm and garage are conveniently off the large bright kitchen a minimum of steps and easy to maintain. Be sure to see this delightful home. View by appointment.
DOUG DICKIE, 595-4329
DICKIE AGENCIES LTD. 382-4312

CAMPBELL RIVER

This handsome and roomy family home is located in a quiet attractive area of fine waterfront homes. The acres sized lot has a number of healthy fruit trees and 100 ft. frontage on a fine gravel and sand beach. The house has a 29 ft. walnut panelled LR, a generous sized DR, moder, sunny seaview kitchen, and four BR plus den, ample sized seaview recreation room below with FP. Detached 3 bay garage will house a large high boat or recreation vehicle. This property is available for early occupancy and is most attractively priced at $85,000.
384-8124 A. J. GREENE 385-0795
384-8124 JOHN BELL 477-2562
PEMBERTON HOLMES LTD.
1000 Government St.

GORDON HEAD

High waterfront with magnificent unobstructed views and a secluded setting. Lot is eight/tenths acre with approx. half acre in lawn and a wrought iron fence at edge of bank. House is just 15 years old. 1½ storeys with 2000 sq. ft. of living area that includes den and powder room at entrance, 3 BRs and 2 full bathrooms upstairs. Also there is large playroom and furnace room in part basement. Double drive-in garage and paved parking area. Good value and sate investment at $108,000. For appt. to view, call:
479-1667 WILFRED DAVIS 658-8884
J. H. Whittome & Co. Ltd.
Royal Oak Branch

COLE BAY WATERFRONT

A delightful cottage style year round home of 1500 sq. ft. and facing southwest with 100 ft. of unsurpassed beach frontage. The interior is finished in warm cedar and mahogany woods. Large living room with granite fireplace. Separate dining room, den, 2 bedrooms (both en suite), galley type kitchen with breakfast bar, workshop and small outside sleeping quarters. The level 1½ acres offers seclusion and protection from the winds. Asking $110,000. Exclusive with Bruce Champion, 386-3585 or 652-2583. Victoria Realty Ltd.

ARBUTUS POINT MAPLE BAY

Waterfront and view parcels with water access, southern exposure, paved roads, municipal water, beautifully treed, close to Marina. Choose from over 30 parcels, for example:
Lot A, 1.71 acres, app. 350' of beautiful waterfront, $78,000.
Lot 13, 1.43 acres, terrific view, $31,000.
Lot 21, 0.02 acres, mountain view, $16,000.
One-third down, good terms. Call 687-2696 Vancouver, office hours or 748-1629 Duncan.

WATERFRONT HOME
WITHIN 5-MILE CIRCLE

View a little bit of history and bask in the sun on your own safe and secluded beach. Enjoy the wonder of wood featured throughout this home. Three bedrooms plus a den and a family room with that informal appeal. All the major living areas have views on the two living levels. This exclusive View Royal listing is priced at $89,000. Take the time to explore this further.
386-2111 JEANNE LUCAS 477-1342
NEIL RAWNSLEY 595-1507
MONTREAL TRUST CO.

WATERFRONT
MAPLE BAY

Beautiful waterfront property comprised of two lots totalling 2.85 acres approximately 264' of waterfront and 1116 square foot, 2-bedroom panabode cottage. Large boathouse. Price $127,000. Vendor will consider selling lot with cottage and boathouse separately for $75,000 (MLS 8629). For further information contact,
W. E. (WIL) WILSON
384-9335, 477-4328
david burr ltd.
655 FORT ST. 384-9335

TWO WATERFRONT LOTS ON West side of Shawnigan Lake, approx. 80x300 each, septic fields and rough roads in, by owner, 388-7891 between 9 and 5.

258 CONDOMINIUMS AND TOWNHOUSES

BY OWNER

For Sale: 3-bedroom townhouse priced at $44,000. Down paym't $4,000 minimum. 1560 sq. feet, 240 sq. ft. storage, and hobby shop. Gold Medallion electric home electrically heated throughout at annual cost of approx. $100! Included are refrigerator, stove, washer and dryer. Situated in a complex of 24 homes, each home has a private patio entry from a well-kept ornamental garden; adjacent to schools, shopping mall, several bus routes, and a golf course "across the road"!!! All realistic offers will be given consideration, and funding by owner — or C to M. Phone 595-6437, to view at your convenience.

MELTON
REAL ESTATE (B.C.) LTD.
912 DOUGLAS ST.
386-7551

CITY TOWNHOUSE

Situated on market street and close to everything this immaculate 3 yr. old, 3 bedroom townhouse is a corner unit and has 1200 sq. ft. including laundry room, 2 storage rooms, 1½ baths patio and garden shed. All this for only $39,500. M.L.S. 11406. Phone Harry Gray, 386-7551 or 652-1661 (24 hrs.).

$42,900

Fantastic value! In Gordon Head. Approximately 3 years old, 1230 sq. feet with full basement, bath and a half. Absolutely the best townhouse value on the market today. Geared for family living with covered swimming pool, sauna and lots of green area that lets you enjoy it without having the bother of gardening. Act now! These townhouses are in great demand. Listed exclusively with JEANNIE DEWHURST, 384-8001 or 477-6040. The Royal Trust Co.

VIEW SUITE
CHECK AND COMPARE

Due to other interests owner is selling his deluxe corner suite Large living room and dining room. 2 bedrooms, 1½ baths. All appliances including dishwasher, sauna, swirlpool, hobby and billiard room, $38,800. Ask for DEL HOEGI, 386-7521 or 383-0516.
BOORMAN INVESTMENT CO., LTD.
1111 Government St.

TOWNHOUSE
"CHILDREN WANTED"
"SHANGRILA" 840 Craigflower

2 bedrooms, large LR, DR, 2 bathrooms, all appliances including washer-dryer. 4 years old. Low maintenance. Price $34,900. Quick possession. M.L.S. LOCK BOX VACANT. CONNIE REYNOLDS OR BRUCE McILROY, 384-8001. The Royal Trust Co.

258 CONDOMINIUMS AND TOWNHOUSES

BEAUTIFUL COWICHAN BAY

RETIREMENT NOW or RETIREMENT EVERY WEEKEND FROM CITY PRESSURES

Yes, you can own a super condominium apartment in the Cowichan Bay Arms and have the very best of all worlds! Enjoy Canada's finest climate and some of the best salmon fishing in the world with sheltered cruising waters and several marinas literally at your doorstep.
Concrete building, elevator, hobby room, entertainment lounge, lots of parking and some spectacular views.
Prices for one-bedroom suites start at just $28,500 and two-bedroom suites from $33,500 with excellent terms. These are just great buys and with the exceptional growth taking place in the Cowichan Valley, the investment potential can only be matched by the beauty and enjoyment of livng in this four season's paradise.
Call right away for information or drop into our Open House Saturday or Sunday. Ask for Brian Falcon. Just follow the Cowichan Bay Road and you can't miss it.

WESTLAND REALTY LTD.

1701 West Broadway
736-7358 (Collect)
or
748-2080 at Cowichan Bay.

SPENCER CASTLE

PHASE II

A Whole Different CONCEPT

THIS IS CONDOMINIUM LIVING AS YOU'VE NEVER IMAGINED POSSIBLE. COME AND SEE FOR YOURSELF.

Six-storey concrete structure. Highest quality suites, superb views, incredibly beautiful gardens. Exclusive use of the old Spencer Home for guest accommodation with full recreational facilities.

$65,500-$76,500
OPEN FOR VIEWING
11 A.M.-5 P.M.
(DAILY)
2910 Cook, Victoria, B.C.
Phone 384-4013
Danzo-Franco Holdings Ltd.

Exclusively Listed With
J. H. Whittome & Co. Ltd.
388-4271 479-1667

THE TALISMAN

929 Esquimalt Rd.
$35,500—$40,000
10½ Per Cent Financing
Open 1-5 P.M.

Low down if you qualify for monthly payments. These 2 bedroom homes cannot be duplicated at these realistic prices. Elevator serves level controlled front entrance and covered parkin garea. Enjoy views of city lights, harbour, sea and mountains.
Courtesy to Realtors
J. H. Whittome & Co. Ltd.
388-4271

J. D. BOSDET LTD.
120-727 JOHNSON 386-3128

CONDOMINIUM $39,900

Are you looking for 1225 sq. ft of luxurous living? Would you like a suite which includes the dishwasher, garburator, stove and fridge, 2 bathrooms, 2 bedrooms, and quality throughout? Does the idea of living in the University area appeal to you? Then why not call us today and view this suite with us. M.L.S.
Alice Moore, 592-4529 or
Ed Kraft, 652-3676

PARKSIDE PLACE

This is an ideal area for children. Large playground and swimming pool. Close to schools, shopping and bus. 3 bedroom townhouse, 1½ baths. 1160 sq. ft. Wall-to-wall carpeting. This unit has many extras. See it on the inside and compare. Asking $35,900. Good financing. To view call
DAVE GIBSON
388-9172 or 388-5647
FARMERS AND MERCHANTS TRUST CO. LTD.
731 Fort St.

WILLOW COURT

on Gorge Road. This spacious one-bedroom and en suite is on the top floor with a beautiful view of Gorge Park, Gorge Waterway and the Olympics. This building has swirlpool, sauna, hobby room, lounge and lots of parking, fridge, stove and dishwasher included at $41,000.
ETHEL WALLACE 382-5998
LEN TAYLOR 382-9485
THE ROYAL TRUST CO. 384-8001

ESQUIMALT $34,900

Has to be a reasonable price for this 3 bdrm., 2 level ground floor condominium. 1½ baths, W-W throughout, stove, fridge, washer and dryer. Act quickly on this one! BOB KOHLRUSS, 388-6231 or 598-7689.

OWNER LEAVING CITY. WILL sacrifice for original purchase price last July, elegantly appointed exceptionally spacious 2-bedroom apartment. Top floor of new low-rise building with all leisure amenities. Southern exposure, treed prospect. High Quadra area. 388-6780.

IMMACULATE

Two years young, prestige condominium. Quiet, 2 bedrooms, with long long list of luxurious extras. $40,000. To view call 477-2656 or 384-7825.

WATERFRONT CONDOMINIUM, 2 bedrooms 1½ baths, all modern conveniences including dishwasher, 22' patio. 386-3651 after 4. No agents.

258 CONDOMINIUMS AND TOWNHOUSES

CANADA PERMANENT TRUST
ON DOUGLAS AT FORT

WINDSOR MANOR

DELUXE CONDOMINIUM APARTMENT HOMES

848 Esquimalt Road
Open 1:30-4:30 P.M.
Mon. - Sat.
Evenings by request

Excellent selection available with 12 different floor plans, larger than average living areas, coloured appliances, drapes, carpeting, sauna, swirl bath, billiards, hobby room, putting green, parking, etc. Compare the value offered with pricing from
One Bedroom — $24,500
Two Bedroom — $34,900
Immediate possession, low down payments with excellent financing available. Full details by calling HERB McDANNOLD 658-8844 or 382-9191 anytime.

VILLA PENTACO

CONCRETE CONDOMINIUM APARTMENTS
1235 Johnson St.
Open 1:4:30 p.m.
Mon.-Sat.

Live FREE
For 6 Months. A BONUS TO APRIL PURCHASERS

Evenings by Request

Visit the display suites now open in Victoria's lowest priced concrete condominium, offering convenient downtown location, appliances, carpeting, drapes, recreation and hobby areas, amenity garden, patio or balconies, parking, immediate possession. Good selection available with pricing from:
One-Bedroom — $29,000
Two-Bedroom — $33,000
C.M.H.C. Financing available. Full details by calling HERB McDANNOLD, Res. 658-8844 or DIANA MUSTERS Res. 383-3789 or 382-9191-ANYTIME

Canada Permanent

GORDON HEAD TOWNHOUSE No. 23-4051 Shelbourne

1 - 4 p.m. Saturday

Three bedrooms, two 3-pce. bathrooms in this beautifully conditioned Townhouse close to K-Mart suburban centre and Lambrick Park playground.

Protective entrance to ground floor —large family room, 3rd bedroom, 3-pce. bathroom and utility room. Spacious main floor living area, living room and fireplace, dinette, large family kitchen, 2 bedrooms and 3-pce. bathroom. Your own garden area and 2-car parking.

Centrally located in Gordon Head on bus line. ONLY $19 MONTHLY MAINTENANCE. Priced at $45,000. Financing available.

GEORGE THORNELOE
in attendance 477-2771
CANADA TRUST

DALLAS ROAD
SEAVIEW

1-bedroom condominium, includes large living-dining room combination, kitchen with stove, refrigerator and dishwasher. 4-pce. bathroom. Low monthly assessment charge, priced for quick sale, $38,500. Offers Invited. To view please call ROSS FLETCHER, 384-8001 or Res. 595-7155. The Royal Trust Company.

MELTON
REAL ESTATE (B.C.) LTD.
912 DOUGLAS STREET
386-7551

UNIQUE OAK BAY TOWNHOUSE

$49,900

½ Block to village, 2 bedrooms, wall-to-wall carpeting, dishwasher. All offers considered. One of four only. MLS. Buying or selling call H. Spencer Lee, 386-7551, 477-3593 or mobile J.L. 3-8660.

GOING!
GOING!
GONE!

The best buy in town in condominiums. Only 3 suites left. New and spacious. Close to all amenities. An Apt. home you will be proud to own. From $33,400.
OPEN HOUSE SAT. 2-4 P.M.
625 ADMIRALS RD.
MERYLE HAYS,
ROYAL TRUST CO.
384-8001 or Res. 477-8324

ECONOMY IS THE WORD

$31,500

3 bedrooms, living room, kitchen, 4-pce. bathroom, laundry off kitchen. Near Saxe Point park. Good location for schools, etc. Suit young family. Asking $31,500. Please call:
ROMA NICOLL, 477-0191
eves. 384-4827
Royal Trust
Real Estate Dept.
4082 Shelbourne St.

— OPEN HOUSE —

2 condominium units at 1122 Hilda, No. 401 and 403. Both are 2 bedroom, top floor, corner suites, balcony, el

258 CONDOMINIUMS AND TOWNHOUSES

Lakeview Gardens Nelthorpe Pl. $45,900

A quality built 3 bedroom, 2 bath Townhouse in a sought after location. Big living room with double doors to secluded patio. Dining room, utility, next to sunny bright kitchen. Plenty of storage. Carport and extra car parking. Just listed and won't last long. Exclusive with JIM RANSON of Westgate Realty. 388-9941 479-5910

Extra Large Exquisite Taste

Enjoy the spacious 1,370 sq. ft. of this two bedroom—one with a 4-pce. en suite, living room 17x15'10 —dining room 15x9'6, decorated in good taste. On second floor with western view over the Spencer Castle gardens. Price of $68,500 includes glass curtains, stove, fridge, dishwasher, washer and dryer, and a beautiful chandelier. 477-1841 RON KERFOOT 652-2594 BLOCK BROS. REALTY LTD.

2nd-HAND CONDO

Nearly new with appliances. Ideally situated on Craigflower Dr. With ample parking and near all public facilities. 1200 sq. ft. living area with WW carpet. 3 bedrooms and private entrance. Price $36,000.

ROB FUKUSHIMA 479-3408
386-3231
BOB KERSHAW 385-3231
BLOCK BROS. REALTY LTD.

FOR SALE BY OWNER, ONE-bedroom condominium, pool and sauna, $27,500. Phone evenings, 477-3789.

263 GARAGES FOR SALE, RENT OR WANTED

CRAFTSMAN NEEDS WORK-shop space to rent. Call 388-7775.

265 HOUSES WANTED TO BUY

ROBERTS INVESTMENTS & MANAGEMENT LTD.

702-1175 DOUGLAS 388-6691

WANTED — a superior retirement house. Must have two bedrooms and basement. Oak Bay location preferred, but any other good area considered. Flexible possession date. Price about $95,000.00. Please call

HAROLD GROOS 388-6691

LISTINGS WANTED

Are you ready to move to something smaller or perhaps bigger and better? Give us a call as we are looking for your 2 or 3 bedroom full-basement home. We have buyers just waiting for the home of their dreams!
386-6796 DAVE TAYLOR 384-2718

WESTMONT REALTY LTD.

386-6796

ATTENTION BROADMEAD RESIDENTS!

Sold! 3 lovely homes this past weekend in beautiful Broadmead! Now I must find others for anxious, sincere and qualified buyers. If there is any possibility you may be selling, either immediately or in the near future, I would welcome the opportunity to meet you and view your home, in confidence, of course. Please give me a call JEANNIE DEWHURST The Realtor who believes in Broadmead! The Royal Trust Co. 384-8001 or Res. 477-6040.

WANTED—OLD WOOD

panelling, beamed ceilings, fireplaces and stained glass. Out of town purchaser with substantial amount of cash is anxious to find a home with all or some of these features. Preferably built around turn of the century but will look at any older home, suitable for restoration. With or without acreage anywhere within commuting distance of Victoria. Please phone:
MARILYN MOORE
386-2911 or 478-2482
Homefinders, Wall and Redekop

Who Can Sell Your House For You?

THE ACTIONMAN CAN

R. G. (Bob) KOHLRUSS
RES: 598-7689 or
388-6231 Island Pacific Realty

Wanted, Please

Within bounds of Tattersal-Union-Epsom-Glenora-Astoria, etc. An older two bedroom home with full basement, on large level lot. The purchaser is qualified to buy up to $50,000. JOHN RUSSELL 592-3248 or 477-0141 anytime.

Canada Permanent

BUYERS ARE CRYING

For a nice, clean home with 3 or more bedrooms in almost any choice area. WILLING TO GO

UP TO $95,000

Call GLENN NICHOLLS or GERRY FINNIGAN, 388-6231. Island Pacific Realty Ltd.

RETIRED SCHOOL TEACHER

URGENTLY needs two or three bedroom home. No basement and a few steps. A good fence to keep dogs in yard would help. ALL CASH UP TO $55,000. URGENT. CALL ANYTIME, IRENE DALZIEL 388-6231 or 477-6380, Island Pacific Realty.

WANTED—URGENT SOUTH OAK BAY

Genuine clients requiring smaller 2 bedroom home with good sized yard—and character! $45,000-$60,000. If you can assist please call HAZEL RAVENHILL

386-2111 598-1381
MONTREAL TRUST CO.

URGENTLY REQUIRED

2-bedroom home on small lot has to be close in.
4-bedroom executive home in prestige area up to $90,000.
Please phone FREDDY STARKE
388-6231 or 479-3866.
Island Pacific Realty

MUST BE SMALL

Retired gentleman from Regina urgently requires one or two bedroom home with a small putter around garden. Any nice area and ALL cash up to $45,000. IRENE DALZIEL 477-6380 or 388-6231, Island Pacific Realty.

CIRCA 1910

Was your house built in 1910 or before? I have sincere buyer for Edwardian era home with restoration potential. Please call Brian Martin at 595-5171. Agent calls welcome. The Canada Trust Co.

CASH CLIENTS

Will pay all cash or cash to mortgage for your 2 or 3-bedroom home with basement if possible. Call Victor Wong, 385-2458 or 479-6569, Byron Price and Assoc. Ltd.

RETIRED COUPLE

From Manitoba and looking for a two or three full basement home up to $80,000 cash. URGENT. BEN GREIG, 388-6231 or 598-3105, Island Pacific Realty.

WANTED FOR OUT OF TOWN buyer. House on 2 Acres or more. 3 bdrms. Large LR, must have Fireplace. Basement not necessary. All cash to $70,000.
WILF DAVIES, 656-5002 or 388-6231
Island Pacific Realty

YOUNG COUPLE

Requires 3-bedroom home in good area close to schools. Not too old. Cash up to $55,000 — Please call Ole Knudsen, 388-6231 or 598-2461 ev. Island Pacific Rlty.

PRIVATE, WANT OLDER HOME, will pay cash, condition not essential. 479-2209.

265 HOUSES WANTED TO BUY

WANTED: HOUSE UP TO $35,000 cash. Condition not important No agents. 383-7712 or 383-0272.

268 LISTINGS WANTED

HAVE I CALLED YOU?
I urgently need:
1. COLWOOD, Retirement home.
2 bedroom, basement, and 3 or 4 bedroom homes.
2. ESQUIMALT
3 or 4 bedroom with double carport or garage.
3. REVENUE
8-12 and 20-25 Suite Apartment Blocks.
4. PRICE RANGE $60,000
Older home with basement, good area.
5. VIEW, ACREAGE
Must have southern exposure.
Have I called you? If not, call me, SPENCER LEE, 477-3593 or 386-7551. Mobile JL3-8660. Melton Real Estate (B.C.) Ltd.

IT COSTS NOTHING

To talk to me first if you're thinking of selling your home or property. Let me show you how you can be sure of getting the top possible price, no obligation, call:
386-3231 477-8274
MR. J. CHALK, F.R.I., R.I. (B.C.)
BLOCK BROS. REALTY LTD.

270 EXCHANGE REAL ESTATE

SHAWNIGAN REALTY LTD.

Shawnigan Lake 743-5511

LIST YOUR SHAWNIGAN, COBBLE HILL OR MILL BAY PROPERTY with
743-5311 JOHN ETTEMA 743-2607
743-5311 MARIE MALBON 743-5145
Call Collect Anytime

This Victoria motel owner will exchange for your residence. 14 units well established and your opportunity to get into this lucrative business. If you would like to exchange your house for a most excellent motel call today. L. E. KIRK, Mayfair Realty, 386-2955 or 656-1295.

RETIRING IN ENGLAND?

New detached bungalow in Bude, Cornwall. Central Heating, fitted carpets. Garage. One mile from sandy beach. Freehold. Value 10,500 pounds. Owner wishes to swap for like-value in Victoria. Reply to Victoria Press, Box 273.

WILL TRADE EQUITY IN 10 unit furnished apartment in Kimberley, B.C. for 3 bedroom house suitable for retirement in Victoria or Vicinity. Price range $60,000. Interested parties write to 506-27th Avenue South, Cranbrook, B.C. Phone 426-2365.

271 LOTS FOR SALE

ARDMORE ¾ ACRE

On Dogwood Road this sunny secluded lot close to golf club and beach. $27,000.

SIDNEY BUILDING LOT

Excellent 75x130 lot close to Beacon Ave. complete with 32x60 workshop, ideal for studio, hobby shop or —
Asking $38,000

K. DROST

656-4000 656-2427

SAANICH PENINSULA PROPERTIES LTD.

5½ ACRES
LOCATED ON THE CORDOVA BAY RIDGE
2 BEAUTIFUL ADJACENTS LOTS 2¾ AC. EACH

Total approx. 5½ ac. Exceptional property, tall cedars and firs, quiet park-like setting, minutes from downtown Victoria. Excellent financing is offered (MLS), for details.
386-2111 D. BECKNER 477-4994
MONTREAL TRUST CO.

VIEW LOT

High sloping lot on Revelstoke off Doncaster facing S.W. with views of south end of Island to Race Rocks. The last lot in this attractive location which has full services including underground wiring. Price $32,000.
479-1667 WILFRED DAVIS 658-8894
J. H. Whittome and Co. Ltd.
Royal Oak Branch

BUILDING SITE WITH A FUTURE

2 acres. Cedar Hill-Brodick Cresc. area. High location, close in, frontage on 2 roads. Not sub-dividable now but likely in near future. Asking $60,000. JOE RICKARD
385-8771 (anytime).
Brown Bros. on Blanshard

SAANICH

Vacant well treed lot. Lot p e r c s . Beautiful setting. $19,900.
386-6796 DAVE TAYLOR 384-2718
WESTMONT REALTY LTD.
386-6796

SEAVIEW GORDON HEAD

Beautiful, landscaped, one-of-a-kind lot situated at end of quiet cul-de-sac. Large 91x133 ft. on sewer. Priced to sell at $38,500.00.
385-7721 Dale Briggs 592-3978
GARDNER REALTY LTD.

SHAWNIGAN VILLAGE

$12,500

85'x103' residential lot in recent subdivision. Piped water. MLS No. 11424 Call:
CURT SHUBROOK
386-2911 382-6961
Homefinders, Wall and Redekop

SEAVIEW

High setting overlooking Sooke Basin. This .6 acre Manzer Rd. lot offered at $16,000. MLS. Some trees, some rock, ideal home site. For details, Herb McDannold, 658-8844, 382-9191.

Canada Permanent

LOTS FOR SALE

1. View Royal 50x120 lot with existing garage, only $16,500.
2. 1.75 acres in North Saanich all ready for building. MLS, call ADELLA ZARFT, 478-9607, or HAZEL CAMPBELL, 382-7051, or
LANSDOWNE PROPERTIES LTD. 592-2431

REWARD

For anyone owning private property or lot suitable for siting a mobile home, I will arrange for septic, water and electric, O.A. Reward yourself to an extra income of $50 to $100 per month. Write Robin Hood Sales, P.O. Box 4102, Victoria, B.C.

SHAWNIGAN BEACH ESTATES

Lot No. 116 for sale by owner, three-fifths of an acre, big trees, southern exposure, hill and lake views, water and electricity, free membership in Shawnigan Lake Country Club through September 1976. Priced for quick sale at $12,500. Call 477-8515 between 4-7 p.m.

.5 ACRE LOTS

Two nicely treed seaview lots on city water. Approx. sizes 110'x210'. Located on Baxley Rd. just off Amity Drive. $23,000 each.
IAN BOORMAN 386-7521
BOORMAN INVESTMENT CO., LTD.
1111 Government St.

TWO LOTS

Level, no rock, among newer homes, single family or duplex, 10,949 and 15,490 sq. ft. Asking $20,000 and $22,900 FRANK BOUSFIELD, 386-2955 or 382-4968, Mayfair Realty.

SEA VIEW LOT

MILL BAY — Serviced lot app. 90x145 with wide views of Mill Bay to Deep Cove and Pat Bay, etc. $13,500.
S. W. ANDERSON LTD., 384-9328
RES., 595-1040

METCHOSIN

2 acres with high homesite. Lots of fresh air and seclusion. Asking $21,900.
BEN GREIG, 388-6231 or 598-3105.
ISLAND PACIFIC RLTY.

CROFTON 80X100 COMMERCIAL lot, seaview, on sewer. Adjoining antique store. 1½ blocks to ferry. Sacrifice $7,500. 388-9153.

SHAWNIGAN LAKE. .99 OF AN acre, with lake view, asking price $14,500. 385-4800.

BY OWNER, .44 ACRE ON Shawnigan Lake Rd. Asking $10,900. 478-9889

271 LOTS FOR SALE

LOTS OF LOTS IN SAANICHTON AREA

Level lots, some with trees, all services underground. All have country views, range in size from 8450 sq. ft. to 9930 sq. ft., in price from $19,500 to $22,500. For further information please call: Ed Kraft — 652-3676, or Ernie Seronik — 478-8696. Office: 386-3128. MLS 11327.

TREES, TREES NEW LISTING

Located in North Saanich, Cypress and West Saanich Road, a nicely treed 10-acre parcel. This property offers 2 acres of meadow, road access to a beautiful building site, yet only 30 minutes to downtown Victoria. Properties of this size are becoming increasingly hard to find, so act quickly and make an offer on the asking price of $77,500. MLS. Call:
Alice Moore — 592-4529, or Ed Kraft — 652-3676.

J. D. BOSDET LTD.

120-727 Johnson St.
386-3128

LOTS

Ready for Building

SEAVIEW — Irving Road — almost 7000 sq. ft. Fantastic views in a superior area. $27,800 (terms).
COUNTRY — Wilkinson Road — average 80.5x150. Corner lot. $20,900 (terms).
IN TOWN — Darwin Road — Lot 90x141. Backing on to Play Park. $22,500 (terms).
RESORT — Savery Is. — good investment. $2,700 (terms).
LAKEFRONT — Shawnigan Lake — West Road. One-acre lots — two available — front on Shawnigan Lake. $24,000 (terms).
BILL WESTCOTT, GEORGE HESS
385-7761
477-5402 Res. 24 hrs. 477-4467 Res.
D. F. HANLEY AGENCIES LTD.

RICHMOND RD. CAMOSUN COLLEGE AREA

A pleasant lot in a prime area —this lot has been conditionally approved for subdivision on completion of specific engineering requirements, at an estimated cost of $6,400. This work to be the responsibility of the purchaser.
Asking price — $14,000 open to offers.
For details please call
386-2111 A. D. WHEELER 477-4789
MONTREAL TRUST CO.

EXPERIMENTAL FARM

After viewing the half-acre lots over $30,000 be sure to phone me about a one acre lot that has 132 ft. frontage, percs, on water, nicely treed, sloping, with beautiful sea views. Quiet seclusion.
BILL RATCLIFFE
656-1154 656-4517
Gordon Hulme Ltd.

Waterview Lot!

Level, secluded treed lot on Rankin Rd. Close to all amenities. Will sell or trade. Only $25,000. Call GERRY MARTIN, 395-7461 or 477-0141.

Canada Permanent

EXCELLENT SEA VIEW AND secluded building site on this rocky well treed 2 acres, lot 7, Mary Hill subdivision, near Weirs Beach and Pearson College. $29,500 firm. 478-2563.

BY OWNER IN METCHOSIN, 2-acre treed lot with scenic view and excellent building site. Fully serviced. Asking $29,500. 478-8046 after 4:30 p.m.

LARGE LOTS AVAILABLE IN new subdivision in Saanichton. Trees, water and country views. All services. Prices from $19,500. Unicon Homes Ltd., 386-0130.

WHY SETTLE FOR A SMALL lot? Beautiful partially treed properties 2 to 3 acres, from $19,500. Mountain views. Sooke area. 642-6508.

GORDON HEAD

Just one lot left. Large well treed and fully serviced. Choice area. $29,000. Contact owner, 477-6641.

½ ACRE, SOOKE, NICE AREA. All services. 479-6115

BUILDING LOT, SHAWNIGAN Lake. 85x100, $10,500 firm. 478-2393.

273 PROPERTY FOR SALE

SHAWNIGAN LAKE

Commuting Distance to Victoria
—Modern 3-bedroom house, can be moved on to one of the following lots. Moving cost, $3,000. House price open to offers.
—2 acres in the Village. Subdividable. Treed. $20,900.
—2 acres near the Village. Possibly subdividable. $18,500.
—Approx ¾-acre waterfront lot on West side of lake. $22,900.
—¾-acre building lot in Mill Bay. $12,900.
—Serviced building lot for mobile home in the Village. $10,900.
SHAWNIGAN REALTY LTD.
743-5311 John Ettema 743-2607
743-5311 Marie Malbon 743-5145

LAND FOR SALE

5 Acres Sell or Lease. Cordova Bay Ridge, all cleared. Good holding property or gentleman's farm. Trades accepted.
477-9514 ROBERT GEDDES
PRINCIPAL PROPERTIES LTD.
4088 Shelbourne St.
Victoria, B.C.

TREMENDOUS

For investment, recreation, retirement. Combat inflation, buy now. Let us show you how, why, and a choice of several locations.
Waterfront $32,900
1 acre seaview $13,900
½ acre close to beach, $12,500
Please phone Island Sea Estates Ltd. 384-8088 or 386-7415.

PRIME SAANICH CONdominium Site, 1.14 acres with building permit. Approved for 48 suites, averaging 1,000 sq. ft. 4-storey frame on underground parking. Terms to approved purchaser. Project ready to start today. Firm price of $341,900 388-4275, Paper Number 351, 8:30 a.m.-10 p.m.

2 UNSPOILED ACRES, OVERlooking Kemp Lake. Close to shopping centre, golfing, fresh and salt water recreation, yet so secluded. Exchange for property of equal value, closer to city, or sell, $25,000. Phone 385-3266.

MAKE AN OFFER

on this 2½ acre treed property in Metchosin. Asking $26,900. M.L.S. 479-1667 KATHY ATKINS 479-5427
J. H. Whittome and Co. Ltd.,
Royal Oak Branch

MUST SELL 50X135' HOLDING property in beautiful country setting. $7500 or best offer. 386-7494 after 5 p.m.

2 ACRES OFF OTTER POINT Rd. Close to town. Ideal spot for buildings. Very quiet, creek at bottom. 642-3688.

FORT ST. CORNER, $165,000. NO agents. 592-2217.

274 PROPERTY WANTED

WE ARE BUYING

Any and all lands with immediate development potential. We will buy land in its raw state partially developed or developed if it has the potential for residential, rural or acreage-sized lots. Please call Rick Hawkes, Douglas Hawkes Ltd., 384-7128 or 384-8014.

LOT WANTED

In the Colwood-Metchosin area if possible, but will consider others. 70'x100 ft. minimum. Will look at up to 2 acres, and up to $24,000. Please call my agent PETER GORDON of Lansdowne Properties 592-2431.

WANTED, 10,000 SQ. FT. AND up. Zoned apt. or will rezone, any area. Quick decision. LOU BLOOMFIELD, 386-2955 or 595-8295 MAYFAIR REALTY.

WANTED LOT SUITABLE FOR siting Mobile Home. Smith, days 381-5245, evenings and weekends, 743-5987.

WANTED LOT, SUITABLE FOR siting Mobile Home. Smith, days 381-5245, evenings and weekends, 743-5987.

RESIDENTIAL AND COMMERcial property for building and developing required immediately. Unicon Homes Ltd., 386-0130.

GOOD BUILDING SITE, CLOSE in. Under $25,000. 384-6328 after 5:30.

YOUNG COUPLE NEED BUILDing lot on sewer, under $20,000. Can you Help. 592-3014, 592-3144.

274 PROPERTY WANTED

WATERFRONT OR SEA VIEW lot or lot and house. No agents. 478-1685.

CASH

Construction. 386-6191.
For lots or acreage, phone Kasapi

280 ACREAGE FOR SALE AND WANTED

SALTSPRING ACREAGE

10 ACRES—At the end of Sky Valley Road (off Fulford Ganges Rd.) Prime view property fully treed offering privacy and excellent exposures, terraced land with easy access to many building sites. M.L.S. 10493. $45,000.00.

13.20 ACRES—Corner of Blackburn Rd. and Fulford Ganges Rd. A superb holding property with unlimited possibilities almost 2000 ft. road frontage on two roads, sweeping seaviews, excellent timber, adjacent to municipal water. One of the finest properties on the island. Fantastic terms with a down of $10,000.00. The vendor will carry the balance at 10 per cent. M.L.S. 11185. $47,900.00.

23.27 ACRES—On Fulford Ganges Rd. at the corner of Garner Rd. A large parcel at a bargain price. Power at boundary views. Building sites. 8 acres cleared, balance in valuable timber and shrubs. With $10,000.00 down vendor will carry balance at current rates. M.L.S. 11235. $50,000.00.

ALL THREE PROPERTIES ARE WITHIN FIVE MINUTES OF ONE ANOTHER. SEE ALL THREE, PICK YOUR FAVORITE AND CALL J. PETER DUECK, TOWN & COUNTRY REALTY LTD. 382-7276.

VANCOUVER ISLAND PROPERTIES FOR SALE

Block 180, Lake Cowichan, 156 acres. Approx. 3300' lake frontage, subdividable, $250,000.

Lot 268, Barclay Dist. 40 acres. Approx. 2 million F.B.M. timber, $60,000.

S½ of, NE ¼ of Sec 7, Renfrew, 80 acres. 1½ million F.B.M. timber, $100,000.

E ½ of Lot 36 Malahat, 80 acres, $50,000.

Lots 1 and 2 of Lot 87 Malahat Dist. 157 acres, $75,000.

Lot 17 Renfrew Dist, 154 acres, 2880 Ft. Waterfront. Subdividable $235,000.

Lot 37 Nanoose Dist. 160 acres, under subdivision 29 lots at 5 acres, $350,000.

Lots 93, 96, 158, South 20 chains Lot 7, $845,000.

Malahat Dist. 676 acres all one block for sale at $1,250 per acre, otherwise seperate sale at $1,500 per acre.

Phone 748-1531, 9-4 p.m.
For further information and appraisals.

ACREAGE WANTED

We have had a great number of prospective buyers interested in small parcels, 1 to 5 acres, in the Metchosin or Saanich Peninsula areas. If you have considered selling one or more of such parcels, we would be more than pleased to discuss price with you. Call us anytime.
Ernie Seronik — 478-8696 or Ed Kraft — 652-3676.

J. D. BOSDET LTD.

386-3128

2 ACRES MUST SELL

This wooded wonderland with its 275' road frontage, is a perfect setting for your country home! Close to Sooke Village and golf course — partially cleared — on hydro and with a good well. Offers invited on $23,900. Phone today! MLS No. 8877.

BARBARA RAWLINGS
386-2911 (anytime) 383-5435
Homefinders, Wall and Redekop

Ideal Mini Farm

Located on a quiet side road, just out of Sooke Village, 5¼ acres of agricultural land awaits your development plans. Evergreens for seclusion, creek at back of property. Asking $39,000. MLS 11347. JACK COOKE, 477-4842 or 477-0141.

Canada Permanent

10 ACRES

Build your own home with seaview on this lovely mixture of trees and rocks. Call
598-5166 BEN PARENT 385-2861

80 ACRES

Mostly sea-view, treed, rocks, with ½ mile of road frontage, good financing. Call
598-5166 BEN PARENT 385-2861
NEWSTEAD REALTY LTD.

PEACE OF MIND

The wind through the pines—the tang of the sea—is yours for the asking. Almost 3 acres of rolling land in Mill Bay. A wise investment now—security for the future. Please call to find out more on this exclusive.
477-0191 KNUD SCHWER 478-8203
Royal Trust
Real Estate Department
4082 Shelbourne Steet

BY OWNER, $5000 PER ACRE, 5 mile circle, on water main.
18.4 acres
9.56 acres
12.75 acres
Sunny slopes, lovely views, woods, rocks. Perfect for hideaway homes or holding property. Subdivision requires access through adjacent property. 478-2273.

SOOKE ROAD
Just past Kangaroo Rd.
6.6 ACRES
Price reduced to $39,500 — 435 ft. frontage on the highway — signs on the property. Government road up one side — lots of trees. JOHN MORRY, 384-8001 or 592-9770.

KEMP LAKE RD.

2.07 ac. level, treed, water and hydro at property. Listed at $25,000. Offers invited. (MLS) LOU BLOOMFIELD, 386-2955 or 595-8295. Mayfair Rlty.

SALT SPRING ISLAND
Acreage for grazing land. Building not necessary, any amount up to $150,000 to $225,000. WILF DAVIES, 656-5002 or 388-6231. Island Pacific Realty.

5½-WOODED ACRES, RENFREW Road, Kokolah River area, $22,500. 383-0968 after 5 weekdays.

TRADE
Through
CLASSIFIED
DIAL 386-2121

285 UP-ISLAND PROPERTIES

CANADA PERMANENT TRUST

130 STATION ST., DUNCAN, B.C.

DEVELOPERS?

300 plus acres. Water frontage 1,700 ft. Ideal location country club-golf course. Priced realistically at $500,000. Terms or trade considered. Call JACK BAILEY, 748-8105 or 746-6589 or 24-hour service, 748-2521.

PENDER ISLAND

Attractive, well-built and designed 4-bedroom seafront residence. With 2 bathrooms, 2 w-w brick fireplaces, large finished rec. room with bar, W-W quality carpeting, guest dining room, 82 ft. of good beach, ground landscaped, approx. 4,000 sq. ft. of luxurious living area. Asking $120,000. Call JACK BAILEY, 748-8105 or 746-6589.

POSSIBLE TRAILER PARK

5 acres on mcnicipal water. A real buy at $38,000 or will trade. Call JACK BAILEY at 748-8105 or 746-6589.

LAKEFRONT

Stately mansion with 15 acres. Ideal location for country club. Private school, etc. Adjoining 15 acres can be purchased with solid older residence. Call JACK BAILEY at 748-8105 or 746-6589.

DAIRY FARM

Going concern, large quota. Call JACK BAILEY at 748-8105 or 746-6589.

GENTLEMAN'S ESTATE ON THE WATER

2½ acres nicely landscaped with pool for kiddies. This 4-bedroom home is amongst the trees and well secluded yet close to all conveniences. Large living room with family sized kitchen with nook, many extra features that make it a good home. Located on Bear Lake with good outlet to Lake Cowichan. Asking $85,000. Call JIM HUNT 749-3759.

LARGE HOME FANTASTIC VIEWS

Mill Bay — 4-bedroom home with over 2,600 feet of finished living area. Presently a revenue duplex on 2 secluded acres overlooking the bay, Gulf Islands and mainland mountains. Easy commuting to both Victoria and Duncan. Asking price $69,500. Call VERA WILSON 748-8105 or 746-6509.

SECLUDED A-FRAME MILL BAY

Unique home set in attractive 1.7 acres. Rural views. Charming house with soapstone fireplace, family room, 2 bedrooms on first floor, large loft with 2 more bedroom areas. Asking price $57,500. Call VERA WILSON 748-8105 or 746-6509.

MINI ESTATE — SHAWNIGAN

Too many features to list on this deluxe home on 1.7 acres. Finest views of the lake. Privacy, landscaped grounds. Over 3,000 sq. ft. including a superb, heated, large indoor pool and sauna. Must be seen to be appreciated. Offers on $110,000. Call VERA WILSON, 748-8105 or 746-6509.

CANADA PERMANENT TRUST
130 STATION ST.
DUNCAN, B.C.

NANAIMO WATERFRONT

Unique family home in Morningside, Nanaimo. 4 bedrooms, two baths, two fireplaces, deck and outside living area. Workshops, garden, Raku Kiln. Safe swimming at your doorstep. Boating, fishing, clams and oysters in abundance. All facilities, on bus route. Clear title. Call owner (collect) 758-6984.

THOUGHT OF RETIRING IN DUNCAN? THEN HERE IS A MUST SEE

Located in a quiet area, within easy walking distance of all shopping. One-bedroom suite with new W-W carpet throughout. Large living room with in-line dining area. Galley kitchen and four-piece bathroom, drapes, stove and fridge — extra storage and sauna. Priced at only $21,000. For information phone 748-2397 or call at Suite 101, 380 Brae Road, Duncan.

SHAWNIGAN LAKE

1200 (approx) square foot summer cottage on E. Shawnigan Lake Road. View of Lake and access to beach. Two bedrooms, living room and kitchen combined has fireplace. Large enclosed porch. Lot is deep with creek at rear. Good potential with some work.
$25,000
W. E. (WIL) WILSON
477-4328 384-9335

david burr ltd.
655 FORT ST. 384-9335

DUNCAN FARM (SOUTH)

38 Acres of prime farmland; 4-bedroom older farm house in very good condition; has basement, fireplace, automatic oil furnace. The outbuildings are first class, nearly all new, loading barn with hay storage for 90 tons. This farm has a year-round creek which is lovely. The land is in first-class condition. This has to be a terrific buy at only $130,000. Firm. Contact Les Stahnke at J. H. Whittome and Co. Limited, at Duncan, B.C. Phone 746-6161 evenings 748-9817.

COWICHAN BAY

3 year old, 1350 sq. ft., 4 large bedrooms, 1½ baths, living room, with fireplace, large dining room, den, rumpus room with fireplace, 2 car carport. Situated on ½ acre, full serviced lot, $60,000. Phone 746-6493.

HONEYMOON BAY

Two beautiful contiguous parcels of treed land approx. 500 feet from Cowichan Lake. (1) 1.55 acres $12,000. (2) 1.98 acres $17,000. M.L.S. Capital Region Agencies, 656-3951.

BY OWNER — 75 ACRES, $1500 an acre, secluded, approximately 15 cleared, stream, lots of water, not in ALR, can be subdivided. 8 miles southwest of Duncan, 1 hour from Victoria. 112-746-5861.

SHAWNIGAN LAKE

Recreation lot, Approx. .3 acre. Located on the West Road, near the lake. Asking $5,500. Leo Van Dyke, Victoria Realty Ltd. 386-3585.

EAGLE REALTY LTD.
Box 1060 Parksville, B.C.
Telephone 248-6191
749-2387

MILL BAY

½ acre treed lot for sale. Telegraph Road, $9,500. Please phone 746-7816 or 748-2843.

1440-FT. RANCHER ON OVER 2 acres in subdivision, N. Mill Bay. Must sell well below appraisal. 743-5102.

LARGE FURNISHED A-FRAME chalet. Forbidden Plateau, can see it this weekend and next. $18,000. 477-4935.

PARKSVILLE, 83X150' PARTIALly cleared view lot, water, hydro, paved road, near French Creek marina, $10,000. 386-8549 eves.

DASHWOOD REAL ESTATE
(Qualicum) Ltd. 752-9266
Parksville—Qualicum Specialist

TWO 5 ACRE LOTS, NICE VIEW, Mill Bay. Half cash. 743-2074.

SHAWNIGAN BEACH ESTATES
Look under LOTS FOR SALE.

285 UP-ISLAND PROPERTIES

A new house with a gorgeous view, southern exposure, 1180 sq. ft., 2-bedroom. Full basement for further development. If overlooks Nanoose Bay, $48,500.

An excellent Hobby Farm with 13 acres. A good 2-bedroom house, barn and 3-bay garage. 5 acres of this property are completely fenced for the horse lovers. Located 5 miles from Parksville in the Errington area — $57,500.

Qualicum condominiums for care-free living. They feature a beautiful view, double carport, sun and shade sundecks, pressurized siding, double soundproofing and many other pluses — $65,000.

A beautifully designed and intriguing home consisting of 3 bedrooms and 2 bathrooms situated at Columbia Beach. Completely fenced for privacy. Just a step to the ocean, $79,500.

A fully furnished cottage with southern exposure, nice view, situated at Beachcomber. $29,900.

For these and other properties in the area please call Casey Watson — 752-9417.

BLOCK BROS. REALTY LTD. PARKSVILLE, B.C. 248-6115

FULL ACRE TREED LAND PRIVACY RETIREMENT SECURITY INVESTMENT!

Good clear title land, rich soil and the bounteous sea a few short paces away. A well built dock for your convenience and privacy on Mudge Island, just 30 minutes south of Nanaimo. Only $720 down and $65 per month buys an acre or more with the whispering pines and the tang of the sea. Full price $7,200 with interest at 9½%. For information phone or write Glen Galloway personally at Nanaimo Realty Co. Ltd., Box 518, Nanaimo, B.C., at 754-2311 or evenings 758-5537.

MILL BAY

Seaview lovely home, 1-year-old, 4 bedrooms, fireplace, basement, large lot, $42,900. GRACE SMITH 748-8769
BLOCK BROS. REALTY LTD. 746-4175.

VANCOUVER ISLAND BUY LAND NOW!
$120 DOWN
$120 MONTHLY
NANAIMO PRICE FROM $11,900.00
WEST COAST PRICE FROM $7,000.00

a) Choice lots 90 x 160 serviced. Price $11,900.
b) Ocean View lots, southern exposure, sewer and water and paved roads, area of first class homes. Price $13,900 — $135 down and $135 per month.
c) West Coast lots, close to Long Beach. Treed and serviced with sewer and water, roads paved. Price from $7,000. Terms from $90 down and $90 monthly. For brochures and information phone or write Peter Kloosterboer, personally, Nanaimo Realty Co. Ltd., Box 518, Nanaimo, B.C. 754-2311 or evenings 758-7771 collect.

NOW AVAILABLE AT DOLPHIN BEACH ESTATES

18 residential lots, overlooking the Strait of Georgia. These new lots are situated in a picturesque wooded setting, close to a waterfront park area within 1 mile of the marina. Several of the lots have a commanding view of the water and mainland. All are serviced with power, water, telephone and paved streets. Priced from $8,500 to $15,000. Also three new waterfront lots, approximately ½-acre in size with 100 ft. frontage.
Full price, $27,500 each.
DOLPHIN AGENCIES LTD.
P.O. Box 398, Parksville, B.C.
Phone 248-6156

Acreage-Cobble Hill

6 Parcels to choose from, 4¾ acres each. Treed and situated in a good area, with frontage on a paved road. Priced at $26,000 each. Vendor will consider terms. For details and to view contact WALT HEARN 748-8186 or eves. 743-2479.

ASTRO REALTY LTD.
427 CANADA AVE.
DUNCAN, B.C.

LOTS OF LOTS

At Shawnigan Lake — well-wooded recreational lots. Just right for your tent or trailer. Lake across the road. Get ready for summer fun. So affordable now at only $7,000 per lot
477-1841 JACK GRANT 477-8172
BLOCK BROS. REALTY LTD.

DUNCAN AREA

4-bedroom, 2,800 square foot home. Dead end street, ½ acre landscaped. 30 mature trees, swimming pool. 9¼ per cent mortgage. $65,000. 748-3055.

290 FARMS FOR SALE PROPERTIES

MINI FARM

If you have always wanted to raise your family in a quiet rural setting with space for a horse and animals, this is the property for you. 4 acres with some grazing land, treed area and rock out-cropping. 3 bedroom, older home has 1248 sq. ft. good ¾ basement and requires updating. Asking $73,000. See it today with MERYLE HAYS, 477-8324 or MARION HOPKINS 592-4351. The Royal Trust Co. 384-8001 anytime.

30½-ACRE FARM

Includes 2-bedroom home, other buildings, all cleared and fenced. $127,000. Try your trades. For further particulars call TED CHARTRES, 386-2955. Mayfair Realty

TRADE 480 ACRES IN CENTRAL Alberta, fair buildings, 400 cultivated No. 8 soil, level, for farm on Vancouver Island which would rent for $9000. No capital gain tax. Victoria Press, Box 268.

95 ACRES FARMLAND WITH APproximately 4000' lakefrontage, $165,000. Ladysmith 245-4269.

293 GULF ISLAND AND WANTED

BY OWNER, 30 YEARS OF DEvotion in this 4 acres completely private sunny slope with view, beautifully landscaped with over 40 varieties of trees, fruit, nut and ornamental. Charming older 3-bedroom home in excellent repair. Large workshop — garage. Pasture, garden, chicken coop, ¾ of a mile from Ganges and Marina. One of a kind and a buy at $86,000. Box 392, Ganges, B.C. V0S 1E0, 537-2477

SAVARY ISLAND LARGE EXCELLENT LOT

ONE HALF MILE FROM GOVERNMENT WHARF. Prospectus available for perusal. Vendor wants quick sale—well priced at $5,900. For further details call CONNIE REYNOLDS, 384-8001 or 477-8914. The Royal Trust Co.

If You've Thought Of Building

and retiring to an island to live: we have 3 choice lots on North Pender Island for sale. One overlooks Buck lake. $8,000 each.
MARG EMMERSON 658-8386
LOUISE WILTERMUTH 477-6307
477-1841
BLOCK BROS. REALTY LTD.

WATERFRONT

Southern exposure on Salt Spring Island with nearly 40 acres and appr. 2,000 ft. waterfront with two beaches. Price $135,000. Phone 592-3920 or 386-6552 F. C. Hully, Real Estate, 620 View.

OWNER. VIEW LOT, SALT Spring, 60,000 sq. ft., paved road, water, $16,750. 592-3344.

SAVARY ISLAND LOT, $3,500 80x300 ft. STAN SAGE, 384-8001 or Res. 384-4347. The Royal Trust Co.

293 GULF ISLAND PROPERTIES

OPEN HOUSE

North Pender Is.
Saturday

This weekend-summer home is on 3 acres of waterfront property, 1400 sq. ft. of living space on one floor with a 480 sq. ft. workshop-garage. For boaters there is a solidly built pier with a detachable ramp and two floating wharves that can tie up 3 boats at same time. Drive over this Saturday to view. A new owner should start on garden soon. Ferries leave Swartz Bay at 9:45 a.m. and 2:15 p.m. and return 1:05 p.m. and 6:10 p.m. Phone me at home at 477-9989 or page me No. 333 at 384-8075 and I'll meet you at Otter Bay, Full Price $87,200.

GORDON F. CHAMPION
CHAMPION REALTY
388-4477

SALT SPRING WATERFRONT

Fine contemporary house, recentlp completed for owner set among large trees on hillside with 154 ft. of waterfront, path to secluded beach. Cedar house has large windows with magnificent views, high open beamed ceilings, free standing stone fireplace. 2000 sq. ft. of gracious flexible living. Two or three bedrooms, one designed as studio en suite, with separate entrance; master bedroom en suite with dressing room. Amenities include visiting waterbirds, seals and eagles and residennt oysters and clams. For further details please call:
386-2111 A. D. WHEELER 477-4789
537-5441 DALE NEILSON 537-5161
MONTREAL TRUST CO.

##

Whatever the weather, whatever the game . . . kids go for the look of sweatshirts. Now in a super collection of nicely printed jackets for your kids at Eaton's

C.

A.

Girls say "yea" for this hooded cutie!

Sizes 7-14, **11.00**

And no wonder! It's got what they like. Pouch pockets, front zip closing, contrast rib knit cuffs and waist band, plus super racer stripes down the sleeve. Powder/white, red/white, navy/white cotton.

B.

Pop on a hooded look for all outdoor fun!

Sizes 2-3x, **7.00**

It weathers the weather with snuggly knit cuffs and waist band, fun pouch pockets, drawstring hood and zip front closing. 100% cotton lined, find it in yellow, red or powder at Eaton's today.

C.

Now squall jackets in sweatshirt looks!

Sizes 7-14, **6.00**

Great fun to wear in red, navy or wine cire nylon. The super squall sweatshirt look with pouch, drawstring hood, zip front and elastic cuffs. Girls love them, Eaton's has them. Come in today.

D.

For little guys in 100% fleece acrylic

Sizes 4-6x, **6.99**

Ready for action, this washable, dry quickly jacket is terrific for play. With drawstring hood, pouch pocket and zip front to keep rough 'n tumble boys cozy and warm. Royal, red.

B.

Children's Wear, Dept. 210, third floor.

EATON'S

BUYLINE 388-4373. Store Information 382-7141. Store Hours Daily: 9:30 a.m. to 5:30 p.m., Thursday and Friday 9:30 a.m. to 9:00 p.m.

WEATHER
Tonight: Few Showers
Saturday: Clearing, Cooler

Victoria Times

tv week inside today

91st YEAR, No. 260 ★★★ VICTORIA, B.C., FRIDAY, APRIL 18, 1975 15 CENTS DAILY, 30 CENTS SATURDAY

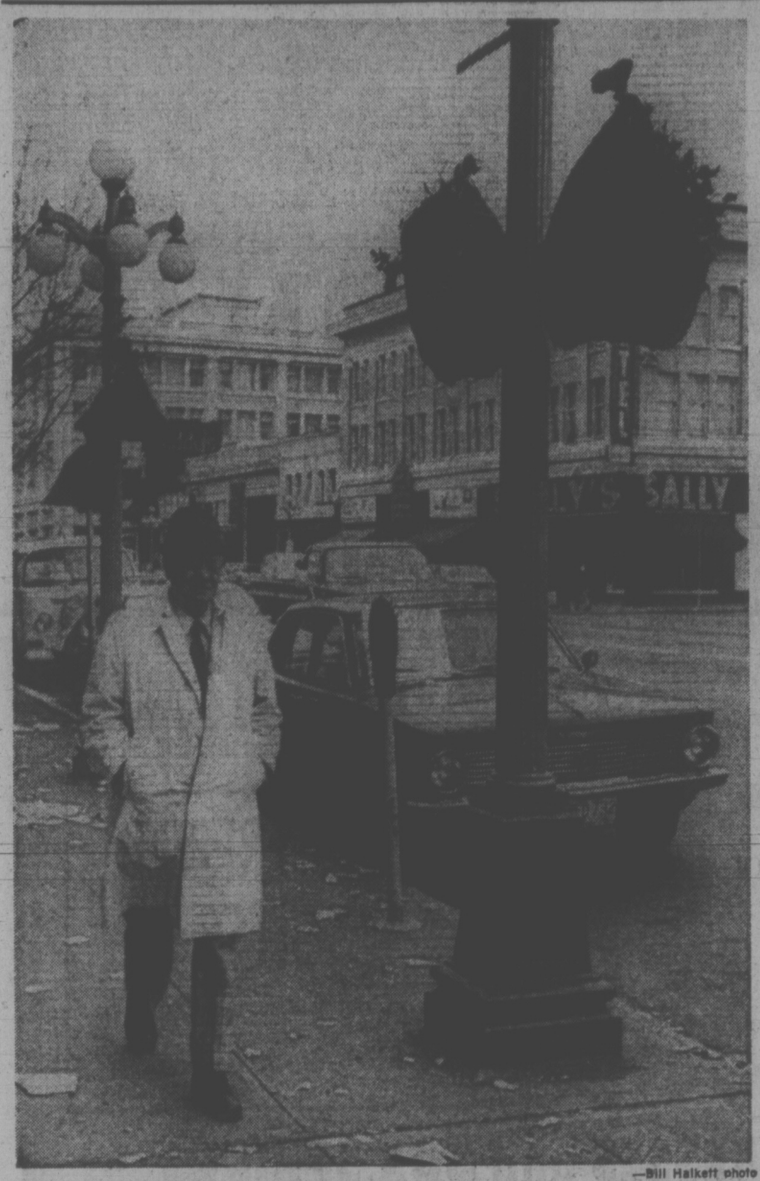

—Bill Halkett photo

ANONYMOUS WAGS with a ladder wheeled up to city hall about 3 this morning to decorate hanging basket brackets with festoons of greenery — sprigs of foliage and green garbage bags. Passerby fails to see the humor as he picks his way through sidewalk litter accumulating with civic strike.

61.5% ON SHORT HAULS

Big Air Hikes Sought

OTTAWA (CP) — Canada's two major airlines filed today for higher domestic air fares, effective May 19.

The proposed increases range as high as 61.5 per cent for some short-haul flights by Air Canada and CP Air, according to schedules filed with the Canadian Transport Commission.

Commission officials said they are to meet Monday to decide what justification they will demand from the airlines for the increases. The regulatory agency can suspend or disallow the increases, or schedule public hearings into the proposals.

The latest air fare proposals follow two price rises in 1974 that added about 20 per cent to the cost of domestic air travel.

Transport Minister Jean Marchand issued a statement asking the airlines to show restraint. He said he accepted the need for the airlines to offset cost increases, but the fare proposals come at a time when the government is seeking price and wage moderation throughout the economy.

"I am asking the airlines voluntarily to reasses the increases with a particular emphasis on those cases where the proposed new fares would represent substantial increases over the existing fares," he said.

The transport minister has the power to overturn transport commission decisions, but historically interventions have been few.

Air Canada estimates the proposed changes average an eight to 15-per-cent increase in its domestic air fares, adding about $20 million of revenue to its 1974 sales of $502 million.

CP Air said it could not estimate how much revenue the higher fares would add. It said the increases are between eight and 10 per cent for regular, economy-class fares and between 12.5 and 14 per cent for first-class fares.

The higher air fares are concentrated on short-haul flights. Increases for longer flights are proportionately lower.

For example, the two airlines propose to raise the economy-class, one-way fare between Ottawa and Montreal by 55.6 per cent to $28 from the current $18. The first-class fare would be up 61.5 per cent to $42 from $26. But the Toronto-Vancouver fare would rise only 9.8 per cent to $157 from $143 for economy, and by 24 per cent to $236 from $207 for first class.

The CP Air schedule proposes to raise economy fares between Calgary and Edmonton to $32 from $25, one way, and between Calgary and Toronto $132 from $120. Air Canada's schedule shows new one-way economy fares between Halifax and Toronto of $75, compared with the current $69, while the Halifax-to-Vancouver rate would rise to $201 from $183.

Both airlines say special lower fares for senior citizens, youths and groups are not affected. But reduced fares for weekend short-hauls would be eliminated. Special rates for long-haul excursions would be continued until their normal expiry on May 31.

★

Air Canada Probe Demanded

By PETER THOMSON
Times Ottawa Bureau

OTTAWA — A member of the Commons Transport committee Thursday demanded a public inquiry into what he described as "bizarre" business practices by Air Canada.

Elmer MacKay (PC-Central Nova) called for the inquiry specifically into the payment of $100,000 by Air Canada to Montreal travel agency for, among other things, "influencing governments and trade in the Middle East and Latin America."

MacKay, in putting a motion to the House, said $100,000 was paid in advance on Nov. 29, 1974, by three separate authorizations for expenditure, all dated the previous day.

Responding to later questions, Transport Minister Jean Marchand said he knew nothing about the matter but would check into it.

MacKay later produced copies of letters of agreement between R. Y. McGregor, president of McGregor Travel and Air Canada.

The letters of agreement, all dated Nov. 28, were all signed by McGregor and by Yves Menard, then vice-president, merchandising, of Air Canada.

Menard resigned from Air Canada several weeks ago after conflict-of-interest allegations were raised.

McKay also produced copies of payment authorizations, dated Nov. 29, and carrying consecutive serial numbers.

One letter stated that McGregor had been retained as a consultant by Air Canada "to influence governments and trade in the area commonly known as the Middle East, and to assist Air Canada in pursuit of its marketing policies."

It said McGregor would be subject to "functional guidance by E. R. Parisi, director, merchandising.

It called for an advance payment of $30,000 "to defray expenses incurred in pursuit of such activities and adequately reimburse McGregor for his continued service."

Another letter, also dated Nov. 28, 1974, confirmed retention of McGregor in the rationalization of principal agent relationships, and in the improvement of its relationships with the Canadian retail trade and provincial governments.

It called for payment of $40,000 to cover the period Dec. 1 to April 1.

Another letter, bearing the same date, and a payment of $30,000, retained McGregor "to influence governments and trade in the area commonly known as Latin America and to assist Air Canada in the pursuit of its marketing policies."

McKay, in his motion, urged that Marchand request the proper officials of IATA to investigate the relationships

See AIR Page 2

An unperturbed John Moore

Grin, Bear It

City grocery store proprietor John Moore was robbed by a gunman Thursday night, just three days after he took over the business.

Did it leave him discouraged?

"Not really," he said today. "These things happen. You have to just grin and bear it."

It was the second robbery of the day, the fourth within 24 hours and the 17th local holdup in the past month.

Police said a dark-haired man in his early 20s walked into Grant's Food and Meat Market, 1022 Cook, brandished a gun and made off with about $70 scooped from the till.

The bandit was described as of medium build, about five feet 10 inches, similar in appearance to the man who attempted to hold up the Royal Theatre ticket office Wednesday night and who robbed an elderly woman about an hour later as she walked near Pemberton and Rockland.

Strike No Saving

By PAUL MOSS
Times Staff

Despite the 12-week strike-lockout which has deprived them of most municipal services, Victoria taxpayers cannot expect a mill rate reduction this year, city comptroller Mason Sheldrick said today.

Sheldrick, who is preparing the city's draft 1975 budget for city council consideration later this month, admitted that earlier estimates of the so-called "savings" resulting from the work stoppage could have presented an over-optimistic picture.

He was apparently referring to comments by Mayor Peter Pollen, in the early days of the disruption, that for every day it lasted the city would save $25,000 in unpaid salaries and normal operating expenses that would not be incurred.

On that basis the unspent cash to date would total about $2 million.

But the comptroller-treasurer said there has been no detailed calculation of accumulated savings, and in any case it would not be a particularly significant figure.

"For one thing, these people (the striking and locked out city employees) are going to come back to work some time and at a much higher figure, so any savings could be eaten up," he said.

Sheldrick also noted that fringe benefit costs have gone up for all employers, including higher Canada Pension Plan and unemployment insurance contributions.

Citing an example of in-

See STRIKE Page 2

Battle for Saigon Rages in Outskirts

Times News Services

SAIGON — The Battle for Saigon has begun and is being fought now on the outer defences of the capital, 30 to 40 miles away. Although the government's spirited defence of Xuan Loc has given the South Vietnamese army a badly needed shot in the arm, there is growing opinion among military experts here that Xuan Loc cannot be held much longer and that its defence may have proved a hindrance to the defence of the capital.

The fear is that the South Vietnamese may have committed too many of their reserves into the defence of the provincial capital, 37 miles northeast of Saigon, and that the Xuan Loc defenders can be cut off and isolated as the North Vietnamese push in behind them and on towards Bienhoa and Saigon. Xuan Loc was never really a gateway to Saigon. It was more of an extremity in the capital's outer defences and vulnerable to encirclement.

In Washington, President Ford's appeal for humanitarian aid to South Vietnam was endorsed Thursday by the House international relations committee, but his bid for expanded military aid suffered a stunning defeat in a series of 8 to 7 votes in the Senate armed services committee.

By an 18- to 7 vote, the House committee approved a $327 million authorization for the fiscal year ending June 30 to be divided between humanitarian aid to South Vietnam and evacuation of Americans and South Vietnamese. This was $77 million above President Ford's request. H ehad ident Ford's request. He had tion funds. The bill also gives him authority to use troops if necessary to get the people out.

The U.S. embassy in Saigon began burning "non-essential" papers at its closely guarded compound today as the military threat to Saigon increased by the hour.

The British embassy said it also was burning its files and Australia warned its citizens to leave.

The U.S. aircraft carrier Enterprise left Manila unexpectedly and there were reports it might be heading for South Vietnamese waters to help with any emergency evacuation of Americans.

The U.S. embassy said it was stepping up evacuation of non-essential American personnel in line with Ford's order to cut back the 4,000 or so Americans in South Vietnam to 1,000. But only 35 Americans arrived today at Clark AFB in the Philippines from Saigon.

NEWS BRIEFS

Record Inflation

LONDON (Reuter) — Britain's annual rate of inflation has broken through the 20-per-cent level for the first time, say official figures published today. Prices rose by 21.2 pence per pound sterling (about 21.2 cents per $1 U.S.) in the year ended March 31, a record.

Calif. Rattled

BERKELEY, Calif. (AP) — East Bay areas, where thousands of San Franciscans took refuge from the 1906 earthquake and fire, were rattled by a moderate tremor on the eve of the great quake's 69th anniversary.

The University of California seismographic station said the tremor measured 3.6 on the Richter scale.

Longshoremen Sued

SAINT JOHN, N.B. (CP) — The Maritime Employers Association (MEA) has launched a suit in the New Brunswick supreme court against the International Longshoremen's Association (ILA) and three of its senior officers, claiming $500,000 damages to date, an official of MEA announced Thursday.

Tax Up 16%

VANCOUVER (CP) — The city finance committee voted Thursday to recommend a 16 per cent increase in property taxes for the year. The recommendation, which will go to city council Tuesday, will be to establish a 1975 mill rate of 17.28 mills.

4,000 Walk Out

LONDON (AP) — Four thousand car body workers went on strike at British Leyland's Cowley factory, near Oxford, today.

OWEN BREAKS HIP

VANCOUVER (CP) — Lt.-Gov. Walter Owen is reported in satisfactory condition today in Vancouver General Hospital after breaking his hip in a fall down stairs at Pacific Coliseum during Thursday's Vancouver-Montreal hockey game. A hospital official said he may undergo surgery later today.

Pair Charged

Two men were charged in Victoria provincial court this morning with the $19,000 armed robbery of a Saanich liquor store employee last Saturday.

Gordon Norman Comley, 22, and Robert Joseph Gelineau, 21, both of Vancouver, were remanded in custody to Monday at which time bail application will likely be made. Both men are represented by a Vancouver lawyer.

Gelineau's sister, Patricia, aged 17, was expected to appear before the court this afternoon charged with accessory after the fact.

The trio was arrested in Vancouver Thursday by members of the joint RCMP-municipal police force the Co-ordinated Law Enforcement Unit.

Comley and Gelineau are charged with robbing William Copley, an employee of the government liquor store at Tillicum and Gorge, as he was about to place $19,000 in a nearby bank's safe deposit box. Police said a handgun was used.

What's in a Knife?

When you go into a store an dask for a big knife, there can be repercussions.

Perhaps the person just wants a knife to use in the kitchen. But perhaps given the rash of robberies recently, he intends to use it as a holdup weapon.

This morning, city police were searching the Victoria West area for a young man after what might have been the start of an attempted holdup of the Oceanic Market, 810 Catherine, or what might have been a legitimate attempt to buy a knife.

The man entered the store, asked for a big knife, then left suddenly. Police who were called to the scene said the man's behavior was "erratic."

PROTECTION COMING FOR CAR-BUYERS

Legislation to protect car-buyers from dishonest sales practices is being planned by the provincial government.

Consumer Services Minister Phyllis Young said Thursday the legislation is probably still a year or more away but it is likely to be patterned on a law now in effect in Australia, where the minister recently visited.

New and used car sales are the source of the most complaints to the consumer services department, said Young.

The Australian legislation involves full disclosure of information of all cars for sale and also requires a warranty for all automobiles valued at more than $500.

INDEX

	Page
Births, Deaths	32
Classified	32-42
Comics	30
Entertainment	24, 25
Family	28, 29
Finance	8, 9
Gardening	33
Sports	20, 21
TV, Radio	33

FESTIVAL ANNIVERSARY

This year marks the 25th anniversary of the Victoria Music Festival, which gets under way Monday.

The two-week competition in music, speech and dance has drawn 1,600 entrants, some of whom are pictured today in a special festival feature on Page 7.

The period from April 20 to May 3 has been officially proclaimed by Mayor Peter Pollen as "A Fortnight of music."

WORDPLAY

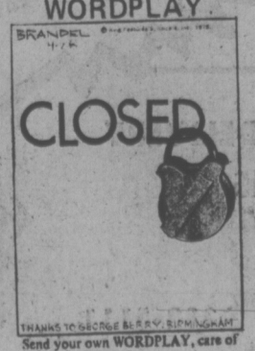

Send your own WORDPLAY, care of this newspaper.

Indians Protest

About 45 Indians beat drums and chanted on the front steps of the Legislative Buildings today to protest provincial government inaction of cut-off land claims.

Squamish Indian band chief Phillip Joe said he hoped about 200 Indians would eventually show up for the peaceful demonstration.

No meetings were planned but Joe said if it began to rain too hard this afternoon the Indians might march into the legislature and "bend somebody's ear."

The demonstration was relatively uneventful with only a handful of news reporters there to record the event but a Times photographer was involved in a slight skirmish when he tried to leave the demonstration.

About five pickets jumped on the front hood of Irving Strickland's car as he drove down the front driveway of the legislature.

Tempers Flare as Debate Plan Stays

By LINDA HUGHES
Times Staff

A steaming opposition was overruled today in an attempt to adjourn regular debate in the legislature to discuss a matter of "extreme urgency" — the government's imposition of a debate schedule for department estimates.

Today's uproar followed the ejection last night of an MLA from the legislature for willful disobedience of parliamentary rules. It was one first such occurrence in 20 years.

Sergeant-at-Arms A. M. Hutchinson, acting on the orders of Speaker Gordon Dowding, formally escorted white-faced and solemn Social Credit MLA Don Phillips (South Peace River) out of the house and detained him in his office for 10 minutes.

Phillips had refused to stop talking at 11 p.m. when the house normally adjourns.

His fellow opposition members cheered and pounded their desks as Phillips angrily shouted that new time limits on debate are making B.C. "worse than a dictatorship" and he would not stop debating the spending estimates of the department of housing.

Committee chairman Hartley Dent (NDP—Skeena) tried in vain to bring Phillips to order by demanding he follow the rules of the house and take his seat.

When Phillips refused, Hartley called in Dowding, who was also unable to bring him to order, and the Speaker called a short recess.

Most government members left but the opposition stayed, continued to shout across the floor and Phillips continued to speak.

Dowding returned five minutes later, ordered Phillips six times to take his seat and finally called on Hutchinson to remove the MLA.

Phillips' exit marked the culmination of three better days in the legislature since the government brought down an unprecedented schedule for debate of spending estimates.

The shouting match across the floor continued once the MLA had left and when Dowding called the routine vote to adjourn the opposition voted against it.

Government members cried "shame" and "disraceful" while the opposition countered in even stronger terms about "the demise of democracy in B.C."

Phillips will be able to return to the legislature today but indications are the opposi-

See ANGRY Page 2

Americans Flee Saigon by Night

Times News Services

CLARK AIR BASE, The Philippines — Another 104 Americans and Vietnamese dependents arrived from Saigon Thursday as part of a quiet, continuing exodus from America's longest war.

U.S. Air Force C-141 "Starlifters" brought three loads of people and material to this vast installation, the largest American overseas air base, where 26 months ago the last prisoners of war landed from North Vietnam to signal the emotional climax of the Indochina conflict.

Those who arrived Thursday were mostly U.S. contract personnel who had labored in the cities and countryside of Vietnam on construction and maintenance jobs. Some had Vietnamese wives and children with them, and most said they had little or no notice before their hasty departure from Saigon.

Agence France - Presse said that the evacuation was conducted with the full complicity of the South Vietnamese authorities.

At night, when the 9 p.m. curfew has emptied the streets of the capital, the Americans are being transported to Saigon airport and flown out.

Questioned about this, a U.S. spokesman denied that Americans were being secreted out of South Vietnam.

He was not aware of any post-curfew flights, he said.

But, the information given to Agence-France Presse by the sources would tend to confirm recent stories recounted by astonished Vietnamese of waking up in the morning and finding their American neighbors, who had been there the night before, had gone.

Whole families have disappeared between sunset and sunrise.

The information would also substantiate reports that helicopters have been seen and heard flying to and fromth e U.S. Embassy at night.
heard flying to and from the

Despite Friday's official denial of any secret evacuation, the impression in informed circles here is that the American colony is being stripped down to the bare minimum—by day and by night.

The western sources said that the official American colony, which today numbers around 6,000, will be down to a manageable 1,000 in 10 days' time.

SAILOR AIRLIFTED

A crew member of the destroyer HMCS Kootenay was operated on for appendicitis at the hospital in CFB Esquimalt today after being airlifted from his ship in the Pacific.

PO2 Bert Batchelor was hoisted by a Labrador helicopter from his ship at 8 a.m. this morning while the Kootenay was 60 miles off Cape Flattery at the mouth of the Strait of Juan de Fuca.

The Kootenay, Terra Nova and Restigouche are on their way back from Hawaii.

WEEKEND SKI REPORT

GREEN MOUNTAIN: Cloudy, 1 degree, no new snow, 140-inch total, corn conditions, road good, operating 9 a.m. to 4 p.m. weekends.

MT. ARROWSMITH: Clear, 1 degree, no new snow, 75-inch total, corn conditions, road good, operating 9 a.m. to 4 p.m. daily, Labatt's Freestyle Ski Team demonstrations begin at 1 p.m. Saturday and Sunday, last day of operation April 27.

FORBIDDEN PLATEAU: High overcast, 6 degrees, no new snow, 49-inch total, road good, operating 9 a.m. to 4 p.m. Saturday through Monday.

WHISTLER MOUNTAIN: Overcast, 0 degrees, no new snow, 100-inch top total, 66-inch mid-station total, operating 9 a.m. to 3:30 p.m. daily.

GROUSE MOUNTAIN: Raining, 0 degrees, no new snow, 108-inch total, operating 9 a.m. to 11:30 p.m. daily.

HEMLOCK VALLEY: Overcast, 0 degrees, no new snow, 190-inch total, operating 9 a.m. to 4 p.m. Friday through Sunday, last day of operation April 27.

MT. SEYMOUR: Overcast, 3 degrees, no new snow, operating 9 a.m. to 5 p.m. daily.

GIBSON PASS (Manning Park): Cloudy, 3 degrees, no new snow, 50-inch total, road good, operating 9 a.m. to 3:30 p.m. daily.

CYPRESS BOWL: Cross-country trails fair, road good, park gate closed at 8 p.m.

MT. BAKER: High overcast, —1 degrees, no new snow, operating 8:30 a.m. to 4 p.m. weekends.

SNOQUALMIE PASS: Overcast, 3 degrees, no new snow, operating daily with night skiing.

CRYSTAL MOUNTAIN: Overcast, 0 degrees, trace new snow, through Sunday with day and night skiing and then operating weekends with day skiing only.

MISSION RIDGE: Clear, —4 degrees, no new snow, operations closing Sunday.

Tanker Sliced Off Singapore

SINGAPORE (UPI)—The Japanese fuel tanker Tosa Maru, ripped apart in a collision with a Liberian tanker, sank today among oily flames six miles off Singapore. The entire 31-man crew abandoned ship and reached shore safely.

"In swirling smoke and flames I ordered my men to abandon the ship," said Capt. Fumio Nakamitsu, 51.

The crew had fought back flames for hours Thursday night after the 72,658-ton ship collided with the 149,000-ton Cactus Queen in the Strait of Malacca between Malaysia and Sumatra.

The collision in calm waters sliced the tanker almost in two, set off a giant explosion and turned the waters outside the busy Singapore port into fiery sheets of flame.

Port officials said the Tosa Maru, owned by NYK Lines of Japan, had unloaded its oil before leaving Kawaaki, Japan, on April 9.

The authorities said the stricken tanker broke up and went down early today and all crewmen, 30 of them Koreans, were taken ashore by rescue vessels sent from Singapore.

Diplomatic sources in Japan said the government was shocked by the second major accident involving Japanese oil tankers in the Malacca Strait in three months.

Rumors Panic Refugees

Times News Services

The victorious Khmer Rouge ordered the evacation of the civilian population of Phnom Penh today in fear the city might be bombed or shelled by die-hard government holdouts, the French radio reported.

Sound trucks toured the city, urging people to flee an imminent bombing attack, and rumors swept through the crowds that American bombers were on their way.

Diplomats in Bangkok, however, believed Cambodia's new rulers wanted to thin out the population to cope with any possible pockets of resistance, while other analysts said rumors sparking the exodus were designed to shift the hundreds of thousands of refugees in the capital who have been living on food supplied by the U.S.

In the last few weeks, the population of Phnom Penh has swollen to about two million from its normal 600,000.

Prince Norodom Sihanouk was quoted today in Peking as saying Khieu Samphan, leader of the Khmer Rouge and deputy premier of Sihanouk's government in exile, will make a policy statement soon as head of the royal government of national union of Cambodia.

A host of nations began recognizing the new Cambodian government without waiting for his statement, including all members of the Association of Southeast Asian nations — Singapore, Malaysia, Indonesia, Thailand and the Phillipines. Laos also recognized the new regime.

Canada will recognize the new government of Cambodia once it takes firm control of the country, Prime Minister Trudeau indicated Thursday.

He said in the Commons that Canada is trying to assess the situation in Cambodia to determine "how speedily the process of recognition should take place."

Sihanouk, titular head of the Khmer Rouge, received congratulatons today from Mao Tse-Tung, President Tito, Yasser Arafat, King Hussein of Jordan and the Soviet Communist Party newspaper Pravda on the fall of Phnom Penh.

Diplomatic sources in Saigon and Bagkok said it was believed that the former government headed by Prime Minister Long Boret still was in control of several provincial cities, particularly in the northwest near the border of Thailand.

But the whereabouts of Long Boret remained a mystery.

The fall of the Cambodian government to Communist-led rebels is viewed by the United States "with sadness and compassion," President Ford says.

Angry Opposition Quashed

Continued from Page 1

tion has more plans for disrupting the house.

The last member escorted from the house was Liberal MLA Gordon Gibson Sr. in 1956 when he made allegations about Lands and Forests Minister Robert Sommers, who was later convicted of accepting bribes.

Other members such as Liberal leader David Anderson have been asked to leave the House in recent years, but Phillips is the first since 1956 who refused to leave and was escorted out.

Outside the house, a subdued Phillips said the decision to continue speaking was a "strictly spontaneous" one caused by the government's attempts to close debates.

The opposition was allotted only one sitting to debate the housing department estimates, he said, and out of the 2½ hours in the evening session the opposition had used just over 1 hour.

It was simply not enough time to debate the $80 million departmental budget, he said.

At the time of adjournment Phillips had been speaking in support of a Social Credit motion of non-confidence in Housing Minister Lorne Nicolson.

The Socred MLA was telling the house that the housing department had made millionaires out of land owners in the province by buying up land at outrageously high prices.

He blamed the land buying policies of the government for the high cost and shortage of housing in B.C.

In today's debate—hot on the heels of the motion by Phillips, Barrett dared the opposition to come up with a joint alternative list for ministers' debate.

"Let them inform house leader Eileen Dailly today whose estimates they want to discuss on Monday. It's all in their hands if they wish to be responsible," Barrett said.

"We will accommodate them on a day-to-day basis and give them any minister they want within the 135-hour time limit on estimates.

"All they've done is yell and destruct and be negative. They want more time to waste."

The premier said the opposition wasted 27 hours on debate of his estimates and only 14 minutes of that time frame had been taken up by government backbenchers. He said it was the opposition's fault entirely if time for debate is running out.

No sooner had Barrett made the offer, the opposition moved that discussion of Mines Minister Leo Nimsick's estimates — scheduled by the government for today—be waived in favor of returning to discussion of the housing department estimates, started Thursday night.

A vote called on the matter was defeated by 27-16 and debate on the mines department got off to a halting start. Almost a half hour of debate time was wasted during the confrontation.

Speaker Gordon Dowding, in throwing out the motion by Phillips (South Peace) said he would only be prepared to consider the motion in terms of urgency if the opposition had reached the end of debate lime.

Air Canada Probe Asked

Continued from Page 1

generally between Air Canada and travel agencies.

The proposed motion was denied by Liberal members.

MacKay later asked the minister if this type of approach by Air Canada through travel agencies might not be misinterpreted by governments of other nations ... "as well as being questionable business ethics which could involve the jurisdiction of IATA."

"When I have the information I will give the member the opinion he is inviting," Marchand replied.

Asked outside the House whether he considered the payments a direct kickback, MacKay replied: "In view of the sort of things that go on inside Air Canada, it wouldn't surprise me."

Also outside the Commons, Marchand denied emphatically that he had been informed of the matter by Air Canada.

MacKay, however, insisted the incident and several others involving Air Canada should be the subject of a public inquiry and indicated he will continue pressing the matter.

the weather

Extensive cloud and some rain was spreading into the interior regions this morning ahead of a weak frontal system. Little rain was occurring over the south coast although skies were overcast during the night. The system will pass over the province today and move into Alberta tonight. Skies will remain cloudy in most regions into Saturday until a high pressure ridge begins to advance over the province. Clearing will begin on the coast Saturday afternoon accompanied by strong winds.

DOMINION PUBLIC WEATHER OFFICE
10 a.m. forecasts
Valid Until Midnight Saturday

Greater Victoria: Today and tonight, mainly overcast. A few periods of rain or drizzle. Highs near 11C. Lows near 6C. Saturday, cloudy with a few showers clearing in the afternoon. Strong west winds late in the day. Highs near 12C.

North and West Vancouver Island: Today and tonight, mainly overcast. Frequent periods of rain or drizzle. Highs near 11C. Lows near 4C. Saturday, cloudy with a few showers becoming sunny in the afternoon. Highs near 10C along the coast and near 14C inland.

Greater Vancouver, Lower Mainland, East Vancouver Island: Today and tonight, mainly overcast. A few periods of rain or drizzle. Highs near 11C. Lows tonight near 5C. Saturday, cloudy with a few showers clearing in the afternoon. Strong northwest winds late in the day. Highs near 12C.

TEMPERATURES

	Yesterday		
Victoria	13	7	
Normal	13	6	
One Year Ago			
Victoria	14	6	—
ACROSS THE CONTINENT			
St. John's	1	0	.96
Halifax	2	0	.20
Fredericton	10	—13	—
Fredericton	10	—13	—
Charlottetown	1	—1	—
Montreal	15	3	—
Ottawa	18	3	—
Ottawa	18	3	—
Toronto	15	7	.01
North Bay	13	5	—
Churchill	0	—10	—
The Pas	7	—1	—
Alert	—21	—31	—
Cambridge Bay	—13	—20	—
Kenora	5	0	.33
Winnipeg	6	1	.07
Brandon	5	0	.06
Regina	5	0	.05
Saskatoan	6	—2	—
Pr. Albert	7	0	.01
Nth. Battleford	7	—3	—
Swift Current	3	—1	—
Medicine Hat	3	—7	.02
Lethbridge	4	—4	—
Calgary	6	—3	—
Edmonton	7	—2	—
Cranbrook	11	—3	—
Castlegar	17	1	—
Penticton	18	2	—
Revelstoke	17	—1	—
Vancouver	11	7	—
Pr. Rupert	10	6	.70
Terrace	10	4	.04
Stewart	7	1	.17
Port Hardy	9	6	.08
Tofino	10	7	—
Comox	13	8	—
Pr. George	15	5	—
Williams Lk.	13	4	—
Mackenzie	15	—1	—
Kamloops	20	6	—
Dawson City	12	1	.02
Whitehorse	10	—1	—
Fort Nelson	13	1	—
Fort St. John	13	5	—
Peace River	11	1	—
Yellowknife	1	—4	—
Inuvik	—8	—15	.34

U.S. Temperatures: Anchorage 2, —2; Detroit 16, 7; Chicago 18, 1; Minneapolis 11, 4; New York 19, 7; Miami 24, 23; Boston 10, 4; Washington 21, 10; Los Angeles 17, 8; San Diego 16, 13; San Francisco 12, 9; Denver 19, —2; Las Vegas 15, 7; Phoenix 20, 7; Honolulu 27, 21.

World Temperatures: Athens 17, 10; Rome 21, 11; Paris 16, 12; London 16, 11; Frankfurt 12, 9; Amsterdam 14, 8; Brussels 12, 4; Madrid 25, 12; Moscow 6, 2; Stockholm 11, 0; Helsinki 9, 0; Lisbon 22, 14; Toyko 18, 11; Hong Kong 29, 24; Singapore 31, 23.

CITY'S WEATHER RECORD

Sunshine April	124.1 hrs.
Last April	89.1 hrs.
Normal (30 Years)	107.2 hrs.
Sunshine, 1975	434.5 hrs.
Last Year	404.6 hrs.
Normal (30 years)	432.1 hrs.
Precipitation April	.51 ins.
Last April	.70 ins.
Normal (30 Years)	.75 ins.
Precipitation 1975	10.41 ins.
Last year	12.67 ins.
Normal (30 years)	9.84 ins.

Sunrise, Sunset Saturday
(Pacific Standard Daylight Time)
Sunrise 5:18 Sunset 19:10

TIDES AT VICTORIA HARBOR

	Time	Ht.	Time	Ht.	Time	Ht.	Time	Ht.
	H.M.	Ft.	H.M.	Ft.	H.M.	Ft.	H.M.	Ft.
18	00.45	7.7	04.15	8.2	13.55	2.2	23.40	8.0
19	02.20	7.5	05.25	7.8	15.00	2.6	23.50	8.0
20	04.15	6.9	07.45	7.2	16.00	3.1	23.50	8.1
21	05.15	6.0	09.50	6.9	17.00	3.7		
22	00.10	8.2	06.10	5.0	11.45	6.9	17.55	4.4
23	00.20	8.4	07.00	3.8	13.00	7.1	18.55	5.1
24	00.50	8.6	07.45	2.8	14.25	7.2	19.40	5.8

TIDES AT SOOKE HARBOR

	Time	Ht.	Time	Ht.	Time	Ht.	Time	Ht.
	H.M.	Ft.	H.M.	Ft.	H.M.	Ft.	H.M.	Ft.
18	01.00	7.4	04.40	8.7	13.30	2.9	21.55	7.3
19	01.05	7.0	05.55	8.2	14.30	3.2	22.10	7.5
20	02.45	6.5	07.15	7.7	15.25	3.5	22.30	7.8
21	04.10	5.6	09.05	7.4	16.30	3.9	22.50	8.1
22	05.05	4.6	10.40	7.3	17.00	4.3	23.15	8.6
23	06.00	3.4	12.10	7.3	18.00	4.7	23.55	9.0
24	07.00	2.4	13.10	7.3	18.40	5.2		

TIDES AT FULFORD HARBOUR

	Time	Ht.	Time	Ht.	Time	Ht.	Time	Ht.
	H.M.	Ft.	H.M.	Ft.	H.M.	Ft.	H.M.	Ft.
18	04.30	8.7	07.15	9.0	15.30	2.4		
19	00.05	10.4	06.10	8.2	08.50	8.5	16.35	3.0
20	00.40	10.4	07.00	7.4	10.45	8.1	17.30	3.6
21	01.20	10.5	07.35	6.4	12.35	8.1	18.45	4.3
22	01.45	10.6	08.25	5.2	14.10	8.6	19.50	5.1
23	02.15	10.6	09.00	4.0	15.30	9.2	20.50	5.8
24	02.50	10.6	09.35	3.0	16.30	9.8	21.40	6.6

Strike No Saving

Continued from Page 1

creased general costs this year, he said the recently announced 1.17-mill levy on municipalities toward financing the B.C. Assessment Authority will add about $90,000 to the costs the city incurred before the assessment function was transferred from municipal to provincial jursdiction last year.

Premier Barrett has said the increased price of natural gas exports will enable the province to channel about $20 million in extra funds to municipalities this year.

But the financing formula hasn't been disclosed and Victoria, like other municipalities in B.C., has no idea how much money it can count on receiving from this source.

The Municipal Act requires final budget adoption by May 15. Under normal circumstances the city's operating budget for 1975 would now be at an advanced stage of preparation, based on the detailed requirements and forecasts of individual departments.

But city manager Jim Bramley said this procedure has had to be scrapped because department heads are heavily committed to trying to keep skeletal services going, including street works and downtown litter clean-up.

WAREHOUSE OVERFLOW SALE

FRIDAY NIGHT 'TIL 9 P.M.

SATURDAY 9:00 A.M. to 5:30 P.M.

SALE ENDS SATURDAY

SHOP NOW ALL 8 FLOORS FOR HUGE SAVINGS ON ALL YOUR HOME FURNISHING NEEDS

C-FAX on Location Saturday

CHESTERFIELD SUITES
Over 100 Now on Display
All Priced to Clear!

MATTRESSES and BOX SPRINGS
Volume Purchases Save Your Money Now!

Broadloom Rugs
ROLL ENDS
VINYL FLOORING
GREAT REDUCTIONS

Special Savings Now on
DRAPERIES, FABRICS
BEDSPREADS

BEDROOM SUITES
LARGEST SELECTION
In Town Now at
Tremendous Savings!

LAMPS
Swag, Table, and Standing
GREAT SAVINGS

APPLIANCES
Stoves and Fridges
Washers and Dryers
TVs and Stereos
SAVE NOW!

TREMENDOUS SAVINGS NOW IN IMPORTED TEAK FURNITURE

CHAIRS, OCCASIONAL FURNITURE, DINETTES
DINING ROOM SUITES
ALL PRICED TO CLEAR!

HUGE SAVINGS IN ALL DEPARTMENTS

★ NO EXTRA CHARGE FOR DELIVERY
★ VERY EASY CREDIT TERMS
★ FREE PARKING

737 Yates Street — Downtown 382-5111

STANDARD FURNITURE

TORONTO MARKET TRADING

In addition to Canadian Press stock reports, bond and mutual fund prices, market quotations also are supplied by the following firms or agencies: Investment Dealers' Association of Canada, Richardson Securities, Royal Bank of Canada, Pemberton Securities, A. E. Ames & Co., Annett Mackay Ltd., Bongard Leslie & Co. Ltd., and Vancouver Stock Exchange.

TORONTO 1:40 P.M. STOCKS
Distributed by CP
Toronto Stock Exchange—April 18
Quotations in cents unless marked $.
z—Odd lot. xd—Ex-dividend. xr—Ex-rights. xw—Ex-warrants. Net change is from previous board-lot closing sale.

Stock	Sales	High	Low	1:40 p.m.	Net Ch'ge
	A and B				
Abby Glen	2200	310	300	300	—15
Aby Gln w	z50	88	88	88	
Abitibi	28425	$10⅜	9⅞	10¼	+ ⅛
Abitbi 7½sp	250	542	47	42	— ⅛
Acklands	2000	$14⅝	14½	14½	
Acres Ltd	670	$8⅛	8	8	
Acres A pr	104	$35½	35½	35½	+ ½
Adanac M	500	24	24	24	
Aefna In	100	105	105	105	
Afton Min	800	3⅜	390	390	
Agnico E	3800	$5½	5⅜	5⅜	
Akaitcho	350	188	185	188	
Albany	2000	36	35½	35½	— ½
Alt East G	3650	$7⅛	7	7	— ⅛
Alta Gas A	2988	$13	12⅝	12⅞	+ ⅛
Alcan	68047	$24⅜	23⅞	24⅛	— ⅛
Alcan pr	z13	$26⅞	26⅞	26⅞	
Algo Cent	2300	$13¾	13½	13¾	
Algoma St	2167	$28⅞	28½	28⅞	+ ⅜
Allarco Dv	400	$10⅛	10⅛	10⅛	— ⅛
Alminex	125	$5¾	5¾	5¾	+ ¼
Alum 4½ p	z50	$30	30	30	
Am Bonza	500	195	195	195	— 5
Am Leduc	5000	5	5	5	
Andres W	290	$7⅞	7⅞	7⅞	
Ang CT 4½	z20	$21	21	21	
Ang CT 290	200	$28	28	28	— 1
Ang CT 315	z25	$31	31	31	
Aquitaine	2651	$18⅜	18⅛	18⅛	
Argus	470	$20	19½	20	+ 1
Args 250 p	100	$28	28	28	—1¼
Argus C pr	2858	$15⅛	15	15¼	+ ¼
Asama	11550	$10½	9½	10⅜	+ ⅜
Asbestos	3774	$15	15	15	— ¼
Ashland C	500	$7	7	7	+ ⅛
Ashland pr	100	$17¾	17¾	17¾	— ⅜
Asoc Porc	z99	96	96	96	
Atco A	875	$18¼	18	18¼	+ ⅛
Auric Res	2658	36½	33	36½	
Autolec I	180	65⅜	5⅜	5⅜	
Bankeno	500	200	195	195	— 1
Bank B C	200	$16⅞	16⅞	16⅞	+ ⅛
Bank Mtl	3933	$14¾	14½	14½	
Bank N S	3635	$44⅜	43½	43½	— ⅜
Bary Expl	2000	64	63	64	+ 4
Baton B	200	$7⅜	7⅜	7⅜	
Bell Can	10091	$46⅞	46⅝	46⅝	— ⅛
Bell A pr	z84	$46½	46⅛	46⅛	
Bell B pr	250	$46½	46½	46½	— ⅛
Bell C pr	2535	$26½	26	26	— ½
Bell D pr	233	$52¼	52	52	— ¼
Beth Cop A	2200	$10¼	10¼	10¼	
Bi Hawk	500	33	33	33	
Black P A	1100	310	300	310	— 5
Blkwod A	1800	$5½	5½	5½	
Block Bros	2000	315	310	310	— 5
Bombrdier	800	295	290	295	+ 10
Bovis Cor	2700	120	120	120	— 5
Bow Val	11710	$16⅛	15⅞	16⅛	+ ⅛
BP Can	2792	$12⅜	12⅛	12⅛	— ⅛
Bralor Res	835	139	135	136	+ 1
Bramalea	700	55⅜	5½	5½	
Brameda	2000	85	85	85	+ 1
Brscn A	14040	$14½	14½	14⅜	
Brenda M	2400	460	440	460	+30
Brdg Tank	200	415	415	415	
Bright A	100	$9¼	9¼	9¼	+ ⅛
BC Forest	z3	$16⅛	16⅛	16⅛	
BC Sugar A	425	$22⅜	22¼	22⅜	+ ⅜
B Phone	1725	$11¼	11¼	11¼	
BCPh 4⅜ p	100	$43¼	43¼	43¼	—4¾
BCPh 4¾ p	100	$47½	47½	47½	
BCPh 6 pr	100	562	63	63	— 1
BCPh 6.80	100	$17	17	17	
BCP 7.04 p	900	$18½	18½	18½	— ⅛
Brunswk	2200	435	425	430	— 5
Budd Auto	670	$6⅛	6⅛	6⅛	
Budd A w	300	270	260	270	
Bulora Cor	300	195	195	195	— 5
Burns Fds	300	$11	11	11	— ⅛
	C				
Cad Frvw	1125	$13⅞	13½	13⅞	
Cad Frv A	z5	$17	17	17	
CAE A	5100	$8⅛	8	8	+ ⅛
Cal Pow	285	$24⅜	24⅛	24⅜	— ⅛
Cal P 7½sp	z2	880	80	80	
Cal P 10 p	20	$102½	102½	102½	+1½
C Mine	17000	26	25	26	+ ½
Cambridg	5000	$20	19⅝	20	+ ⅛
Camflo	2680	$13⅛	12⅞	13⅛	+ ⅛
C Chib A	1400	415	410	415	
Camp RL	350	$31	31	31	+ ½
Campeu A	550	$6⅛	6	6⅛	+ ⅜
Can Cem L	170	$10¾	10¾	10¾	— ¼
C Geother	700	62	62	62	
Can Malt A	z25	$26⅜	26⅜	26⅜	
C Nor West	2300	375	355	355	— 15
C Pakrs C	5720	$18⅛	18¼	18¼	— ⅛
Can Perm	240	$17¾	17¾	17¾	+ ⅛
C Safway p	z25	$79¾	79¾	79¾	
CS Pete	10000	195	191	193	— 1
C Tung	700	320	320	320	+ 5
C Cablesy	410	$14⅜	14⅜	14⅜	
C Cassiar	1425	400	390	390	—10
CC Yachts	200	280	280	280	+ 4
Celanese	5425	435	430	435	+10
Celan 175 p	100	$17½	17½	17½	— ⅛
Chestrvile	3000	9½	9½	9½	
Chib Kay	1000	16	16	16	— 2
Chrman D	3500	$8⅜	8	8¼	+ ⅛
Chimo	900	100	100	100	— 5
Chromaco	100	255	255	255	
Chrysler	2725	$10⅞	10¾	10¾	— ⅛
CHUM	300	$6¼	6¼	6¼	— ¼
CHUM B	400	$8	7¾	7¾	— ¼
City Sav T	100	$8⅛	8⅛	8⅛	
Coch Will	2000	115	110	110	— 2
Cokfield	1128	350	345	345	—15
Coles Book	400	$7⅛	7⅛	7⅛	
Cominco	5321	$30¼	30¼	30½	
Com Cap	250	190	190	190	—10
C Holiday I	1375	305	300	300	
Compr Ap	250	$9¾	9¾	9¾	
Conduit A	100	310	310	310	+10
Con Bath	502	$24⅜	24½	24⅜	+ ⅛
Con Bath p	500	$16¼	16¼	16¼	— ¼
C Bath 68 w	z25	$7⅞	7⅞	7⅞	
C Bldgg	13325	310	300	300	—10
Con Fardy	700	134	126	134	+ 1
C Durham	1000	57	57	57	
C Marben	1000	50	50	50	— 1
C Morisn	100	140	140	140	
Cons Pipe	1000	330	325	325	— 5
Cons Prof	1500	44	43	44	+ 2
Con Distrb	2625	$5¼	5⅛	5⅛	
C Gas	17855	$14⅜	14⅜	14⅜	+ ⅛
Con Gas D	875	$22½	22½	22½	— ¼
Control F	600	205	205	205	
Cop Fields	1000	100	100	100	+ 2
Corby B	100	$16⅝	16⅝	16⅝	+ ⅜
Husky Oil	2425	$16¼	16½	16⅜	
Cosehia R	8400	288	275	275	—10
Costain R	400	$8¼	8⅛	8⅛	
Costin R w	500	275	275	275	—10
Craigmt	1900	440	440	440	+ 5
Crain R L	z20	$11⅛	11⅛	11⅛	
Crwn Lite	z20	$58	58	58	
Crwn Test	500	$18½	18½	18½	— ½
Crush Intl	3350	$6⅞	6¾	6¾	— ⅛
Cuvier M	5800	128	124	126	+ 2
	D to G				
Daon Dev	100	$8¾	8¾	8¾	+ ⅛
D APagon	4400	20	20	20	— 1
Decca R	1000	390	380	390	+10
Delta Ben	500	250	250	250	—20
Denison	1755	$46¾	46	46¾	+ ¼
Dicknsn	4345	$8⅞	8⅝	8¾	
Discovry	300	180	180	180	+ 5
Doman I	800	$7	6⅞	6⅞	— ⅛
Dome	1360	49	48	48	— ¼
Dome Pete	5600	$26¼	26	26½	— ¼
D Bridge	400	$23⅞	23½	23⅞	
Dofasco	2055	$25¾	25⅛	25⅜	— ⅛
Dofasco p	550	52	52	52	—1¾
D Sfrs	12645	$17½	16⅞	16⅞	— ⅛
Inter Tech	5000	10½	10½	10½	
Inv Grp A	400	$7⅛	7⅛	7⅛	
Inv Grp 5 p	500	$14	14	14	+ ½
Irwin T A	4400	315	300	300	—25
Iso	2000	95	95	95	+ 3
IU Intl	5800	$12¼	12⅛	12¼	
Ivaco A	1005	$13¼	13	13⅛	— ⅛
IWC Com	3100	156	155	155	— 1
Jannock	925	$6⅛	6	6	— ⅛
Jannock A	z100	$13	12⅛	13	
Jelex	5000	10	10	10	— ½
Joliet	1050	22	22	22	+ ½
Kaiser Re	5450	$9½	9⅜	9½	+ ⅛
Kaiser w	4500	$6⅜	6½	6⅜	+ ⅛
Kaps Tran	9200	280	267	280	+10
Kerr A A	5945	$13½	13¼	13¼	— ¼
Koffler	2166	375	365	375	+10
Koffler A p	300	$7½	7½	7½	+ ⅛
Koffler w	1000	32	32	32	
Labatt A	682	$17⅛	17⅜	17⅜	— ⅛
Labatt A p	1400	$17¾	17¾	17¾	+ ¼
Lab Min	z20	$26⅜	26⅜	26⅜	
Lacanex	900	115	115	115	+ 8
Lacanex w	6000	5	5	5	+ 1
LOnt Cem	1000	350	350	350	+ 5
L Shore	z54	310	310	310	
La Luz	500	$6⅛	6⅛	6⅛	+ ⅛
Laurasia	z200	57	57	57	
Lau Fo 140	150	$17¼	17¼	17¼	+ ¼
Lau F 2.00	150	$21¾	21¾	21¾	— ⅛
LL Lac	600	170	160	165	— 2
Lob Co A	250	$7⅛	7⅛	7⅛	— ⅛
Lob Co B	6990	$7⅛	7	7	— ⅛
Lob Inc	100	$6⅛	6⅛	6⅛	+ ⅛
Lochiel	1900	103	102	102	— 1
Lost River	2350	400	390	390	—10
LyttonM	1004	120	120	120	
	M to O				
Maclaro A	500	$28½	28½	28½	
Maclan H A	204	$8¾	8⅜	8¾	
MB Ltd	6475	$25¼	24⅝	24⅝	— ½
Madeline	3958	285	275	275	—15
Madsen	2000	52	51	51	— 2
Magnetcs	500	29	29	29	— 1
Maislin J	200	370	370	370	—10
M LF Mills	200	$25¾	25½	25¾	+ ⅜
Maritime	323	$16	16	16	+ ¼
Mar T 860	500	$9¼	8⅞	8⅞	— ⅜
Martin	3000	27½	26½	26½	—1½
Mas F	58494	$18⅛	17⅜	17¾	+ ¼
Mattgmi	3850	$17½	17	17¼	
Mc Adam	500	35	35	35	
Mc Intyre	796	$48⅜	47	47	—1½
Melchers	200	315	315	315	— 5
Melton R E	1200	275	270	270	—20
Melton A w	1300	125	120	125	+10
Mentor	3900	210	201	201	+ 6
	M to L				
MEPC	z6	$7⅞	7⅞	7⅞	
MEPC w	2500	200	195	195	— 5
Mercantil	1354	$18¾	18½	18¾	
Merland E	100	200	200	200	— 3
Met Stores	z38	$12⅞	12⅞	12⅞	
Mex LP pr	z50	$6¼	6¼	6¼	
Microsyst	254	265	265	265	+ 5
Midrim	z450	14	14	14	
Mindamr	2100	21½	21	21	— 1
Mindustri	z50	5	5	5	
Mindust E	1200	1	1	1	— 2
Molson A	2500	$17½	17½	17½	
Molson B	1190	$16¼	16	16	— ¼
mtl Trust	300	$12¼	12¼	12¼	— ⅜
Moore	20235	$48⅝	48	48½	+ ⅛
Mt Wright	5000	21	21	21	
MPC Inv	870	300	300	300	
Multi-Mi	4500	64	62	64	+ 2
Multi Acc	742	320	320	320	+15
Murphy	600	490	490	490	— 5
Mymar M	1611	71	70	71	
Nabrs Dig	480	$27½	27	27½	+ ½
NaChr	30630	$9¾	9	9⅜	+ ½
Nat Sea A	100	$6⅜	6⅜	6⅜	
Nat Trust	1100	$17¾	17½	17¾	
NBU Mine	2400	275	270	270	—10
Neonex	1500	155	152	155	
NB Tel	600	$13⅜	13⅜	13⅜	
New Cal	3000	15	14½	15	+ ½
Newconx	1300	435	425	435	+30
N Goldvue	2166	3	3	3	
N Kelore	2000	22	22	22	
Newnor	3000	8	8	8	
N-Provid-D	500	22	22	22	— 2
N Que Ragl	200	269	269	269	+ 4
N Senator	7000	13½	13½	13½	+ ½
N York Oil	2275	40	40	40	
Noranda A	7758	$38⅜	37½	37⅞	+ ⅜
Norlex		See list below.			
Normick P	3400	250	250	250	
NC Oils	2800	440	435	435	+ 5
N Canada	z100	42	42	42	
Nor Ctl G	9800	$10½	10¼	10½	+ ⅛
Nor Ctl 150 p	1000	$18	18	18	
Nor Ctl w	775	195	195	195	+ 5
Nor Elect	1317	$24⅜	24⅜	24⅜	+ ⅛
NE B w	11165	$5½	485	5	+ 5
Northgat	4300	480	470	475	— 5
NRD Min	1000	22	22	22	
NSJ Mark	200	110	110	110	
Numac	6000	$12	11½	11¾	+ ⅛
Nu-Wst A	1825	$8½	8½	8½	+ ⅛
Oakwood P	2500	92	86	86	— 6
Ocdenti Pt	200	$15	15	15	
Oceanus I	z50	22	22	22	
Ocelot Ind	2300	$6⅝	6¼	6⅝	+ ⅛
Okanagan	100	56	6	6	— ¼
Orchan	5200	300	285	285	—15
Orlando R	200	$9½	9½	9½	— ⅛
OSP Ind	338	380	380	380	
Oshawa A	1486	$5⅞	5⅜	5⅜	+ ¼
Osisko	500	21	21	21	
	P to S				
Pac Coper	4000	60	60	60	+ 4
Pac Pete	3858	$20	19⅝	19¾	
Paloma P	392	115	115	115	— 3
Pmour	12280	$8⅜	7¾	8⅛	
Pancana I	800	84	84	84	
PanCdn P	3300	$12⅞	12⅜	12¾	+ ⅛
Pan Centr	6700	165	159	163	+ 6
Pango Gld	4700	110	107	110	+ 3
Pan Ocean	4136	$11⅞	11⅜	11⅞	
Patino N V	1500	$15	15	15	
Penninatn	700	$9¾	9½	9½	— ⅛
P Dept S	100	$7¾	7¾	7¾	— ⅛
P Jewl pr	z40	$96	96	96	
Petrol	100	128	128	128	+ 2
Peyto Oils	540	435	425	430	+ 5
Phillips Cb	1200	$11½	11⅛	11½	
Photo Eng	100	$23¼	23¼	23¼	— ⅜
Pick Crow	3000	30	30	30	
Pine Point	1255	$33	32⅝	32⅝	— ⅜
Pitt Eng C	3300	$7⅞	7⅛	7¾	+ ¼
Place G	500	25	25	25	
Placer	2218	$18⅞	18½	18⅞	— ⅛
Pow Corp	1200	$9¾	9½	9½	— ⅜
Pow C 5 pr	500	$9⅞	9¾	9¾	— ⅛
Prado Exp	1200	165	161	165	
Precamb	6700	125	120	125	+ 5
Preston	1459	$12⅜	12	12⅜	
Price Co	1731	$14¼	14	14	— ⅛
Puma P w	z200	8	8	8	
Pure Silv	7875	310	290	300	+ 5
QCI Ind A	800	205	200	200	
Q Matigmi	2000	39	39	39	+ 1
Que Sturg	4700	475	465	470	— 5
Que Tel 7¾	500	$16½	16½	16½	
Ram	2100	220	220	220	
Ranger	3200	$22½	22¼	22⅜	
Rayrock	z125	79	79	79	
Readers D	300	$8¾	8¾	8¾	+ ⅛
Realty w	z50	50	50	50	
Rdpath A	300	$21¾	21¾	21¾	+ ⅛
Redstone	5500	23	21	21½	+ ½
Reed Pap A	950	$22	21⅞	21⅞	
Reed Osfr A	900	$6½	6½	6½	
Reichhold	320	$23	22⅞	23	+ ⅛
Reitman	300	$11¼	11¼	11¼	+ ½
Reitman A	800	$11¼	11	11¼	+ ¼
Rembrant	100	200	200	200	— 3
Repub Res	6000	47	46	47	+ 2
Res Servic	1000	170	170	170	
Rev o Prp	3650	101	100	100	— 2
Rio Algom	3475	$25¼	24¾	25¼	+ ¼
R Little	200	280	280	280	
Roman	3750	$13⅛	12⅜	12⅝	— ¼
Ronyx Cor	9200	75	65	65	—15
Rothman	100	$12½	12½	12½	
Rothm A p	110	$68½	68½	68½	+ 1
Rothm 2p	300	$14	14	14	+ ¼
Rothmn w	z10	160	160	160	
Royal Tr A	3322	$22⅞	22¾	22⅞	+ ⅛
Russel A	682	$13	12¾	12⅞	— ⅛
SIL Cem A	100	$15	15	15	+ ¼
Schneid b p	z25	$7¼	7¼	7¼	
Scot York	400	150	150	150	— 9
Scot Mis pr	300	$13⅜	11½	11½	
Scotts	400	$6⅜	6⅜	6⅜	+ ⅛
Seagram	3955	$30¼	30½	30¾	+ ¼
Shaw Pipe	800	$5¼	5¼	5¼	
Sherr C	10037	$15⅞	15½	15⅞	+ ⅜
Sherr	44358	$7⅜	7¼	7⅜	+ ⅛
Sinbens	500	$9½	9⅜	9⅜	— ¼
Silvmg	1062	25½	25½	25½	
Simpsons	5075	$8⅜	8½	8⅜	+ ⅛
Simpsn S	1500	$11⅜	11¼	11¼	
Sklar M	100	250	250	250	— 5
Skye Res	5000	245	245	245	— 5
Skyline H	8250	$6⅛	5⅞	6⅛	+ ⅜
Slater Stl	200	$10¾	10¾	10¾	
Slater B pr	z25	$12¼	12¼	12¼	
Slat W Can	205	$7¼	7¼	7¼	
Sogepet	7100	115	110	115	+ 6
Sony Corp	100	$10½	10½	10½	+ ½
Southrn A	775	$26⅜	26⅛	26⅞	
Spar Aero	200	251	251	251	— 4
St Brodcst	2400	$8½	8½	8½	— ½
Stand Ind	z50	$7½	7½	7½	
Stelco A	5708	$29⅜	29	29⅜	+ ⅛
Steep R	202600	118	112	118	— 2
Steetley I	200	$12¼	12¼	12¼	— ⅛
Steinbg A	z50	$20	20	20	
Ster Trust	1500	$8¼	8¼	8¼	
Sud Cont	3000	53	50	50	— 2
Sullvan A	1200	174	169	170	— 4
Sundale O	5100	$5¼	5	5⅛	— ⅛
Systems D	225	425	425	425	
	T to Z				
Tara	100	$16¼	16¼	16¼	
eck Cor B	533	235	225	225	—10
Teledyne	4900	440	440	440	
Texaco	916	532	32	32	— ½
Texasglf	6765	$32⅜	32	32½	— ¼
Texmont	4000	21½	20½	20½	+ ½
Tex-Sol	1000	13½	13½	13½	
Thom N A	3100	$13	13	13	
Thom N pr	280	37	37	37	
Tone Craft	100	425	425	425	
Tormex M	1000	205	205	205	+ 5
Tor Dm Bk	7876	$42⅜	41⅜	41⅜	— ⅜
Tor Star B	6250	$13	13	13	
Total Pet	2115	$6⅜	6¼	6⅜	+ ⅛
Total P A p	1130	$13½	13¼	13¼	
Traders A	1150	$12⅜	12⅛	12⅜	— ⅛
Trades S p	z75	$19¼	19¼	19¼	
Trader A p	200	$19¾	19¾	19¾	
Trade 10¼ p	100	$10¼	10¼	10¼	
Trader 66 w	540	245	245	245	— 5
TrCan PL	8105	$11⅛	11	11⅛	+ ⅛
TrCan B pr	240	$30	30	30	
TrCan C pr	700	$36¾	36¾	36¾	— ⅛
TrCan D pr	235	$52⅞	52⅞	52⅞	+ ⅛
Tr Can Res	5300	65	63	65	— 2
Trans Mt	2835	$10¾	10½	10¾	+ ¼
Trjbag	500	33	33	33	— 1
Trin Chib	1500	16	16	16	+ ⅛
Trizec w	500	40	40	40	
Turbo R	z110	100	100	100	
Ulster Pet	500	54	54	54	
Ultramar	500	335	335	335	+10
Unicorp F	100	105	105	105	
Un Carbid	190	$21⅜	21⅜	21⅜	+ ⅛
Un Gas	3300	$7⅞	7¾	7⅞	+ ⅛
Union oil	400	58	8	8	
U Asbesto	1050	375	370	370	—10
U Canso	9600	$6¾	6⅝	6¾	
U Corp A	z30	$13⅜	13⅜	13⅜	
U Corp B	720	$13½	13½	13½	
U Keno	200	$9	9	9	
U Siscoe	7700	$5⅛	5	5	— ⅛
Un Trust	200	380	380	380	— 5
Unir Gas	1000	290	290	290	— 5
U Sections	200	420	400	420	+20
Upp Can	2735	116	115	115	— 1
Van Ness	700	250	250	250	— 5
Versatil	2150	9⅝	8⅝	8⅞	+ ⅛
Versatil A	7985	$8½	8⅜	8½	
Vestgron	200	$12¾	12¾	12¾	+ ⅛
Vic G Tr	150	$26½	26½	26½	
Voyagr P	2950	$7⅛	7⅛	7⅛	
Vulcan Ind	2950	$7¼	7	7¼	+ ⅛
Wainocq O	100	200	200	200	—10
Walax A	2630	$13	12¾	12¾	
Walk GW A	6486	$34⅛	34	34	— ⅜
Warn Can	600	$6⅜	6¾	6¾	— ¼
Weldwod	200	$9⅞	9¾	9⅞	
Wstburne	500	$9¾	9⅝	9¾	— ⅛
Wcoast Pt	1265	395	385	395	+ 5
W Pet A p	200	$14⅞	14⅞	14⅞	+ ⅛
Westcost	690	$21¾	21¾	21¾	+ ⅛
Wcost 8½ p	150	$51	51	51	
Wcoast w	6600	220	215	220	+ 8
Westeel	z80	$12¾	12¾	12¾	
W Decalta	1800	480	470	470	—10
West Mine	200	216	216	216	— 6
Westfield	1000	119	115	115	
Westnhse	1040	$17⅜	17¼	17⅜	— ⅛
Weston	150	$20⅜	20⅛	20⅜	— ⅜
Wstn 4½p	z10	$47⅝	47⅝	47⅝	
Wstn 6pr	z25	$60	60	60	
White Pas	z50	$6⅛	6⅛	6⅛	
Whonok A	450	$6¼	6⅛	6¼	— ⅛
Willroy	120	154	154	154	— 1
Wix Corp	200	240	235	240	+15
Woodr	23810	43½	41	41	— 3
Woodwd A	356	$22¾	22⅛	22¾	+ ⅜
Wr Harg	100	115	115	115	
Yk Bear	2350	215	212	212	— 8
Yukon C	1000	97	97	97	+ 2
Zellers	200	$9¼	9⅛	9¼	+ ⅛
Zenmac	1000	6	6	6	— ½
	Trust Units				
BBC R un	100	12	12	12	
BM-R wt	5000	170	167	170	+ 1
BM-Rt un	450	$13½	13	13	
BM-RT wt	5000	173	168	168	— 7
Heitman s	2260	$7⅜	7¼	7⅜	+ ⅛
Heitman w	1466	50	50	50	
TD Rlt un	790	$28¼	28	28	
TD Rlt w	1143	260	260	260	

Primary Distribution
The shares of the following companies may be considered as being in primary distribution through the facilities of the Exchange pursuant to a Statement of Material Fact.
e — previously issued shrs.

Norlex	500	16½	16½	16½	— ½

Profit-Taking Cuts Upswing

The Toronto market declined moderately in mid-afternoon trading today as profit-taking continued to cut into the strong gains of the last eight sessions.

Analysts said the sharp rise in price of many issues during the eight-day rally prompted investors to take profits.

Volume by 2 p.m. was 1.75 million shares, down from 2.55 million at the same time Thursday.

Declines were slightly ahead of advances, 205 to 191, with 234 issues unchanged.

Gulf Canada was off 1 to $30¾, Falconbridge Nickel ¾ to $36¼, Band of Nova Scotia ¾ to $43½, Imperial Oil A ⅝ to $27⅜ and Royal Bank ⅝ to $31⅝.

Banister Continental rose 1⅜ to $7, Canadian Industries ¾ to $20, Pitts C ¾ to $7¾, and Du Pont ⅝ to $22¼.

Hudson Bay Mining A lost ½ to $18⅞, Pine Point ⅜ to $32⅝ and United Siscoe ¼ to $5. Dynasty was up ½ to $9 and Newconex 30 cents to $4.35.

Asamera gained ¾ to $10⅜, Canadian Superior ½ to $36½ and Great Canadian Oil Sands ½ to $7½. Canadian Homestead lost ¼ to $5.

New York

Stock pr

Victoria Times
FRIDAY, APRIL 18, 1975 19
SECOND SECTION

Marine Firms Bid for Sites At Pat Bay

By PAT DUFOUR
Times Staff

Marine-orientated companies from across Canada are already making bids to locate on the 40 acres set aside for industry at the federal government's new marine sciences institute at Patricia Bay.

Industrial liaison officer Bob Smith says he hopes the industrial centre will be developed simultaneously with the $20.4 million institute, which is to be completed in 1978.

"Vancouver companies are quite interested in locating there," Smith said, "as well as some of the large eastern firms."

Both he and project manager Norman Todd emphasized that no heavy industry will be allowed, that buildings will have to blend with the institute's and the surrounding countryside, and that the community will be consulted on the development.

"It will have to be very low density with low profile buildings with lots of open space and public access to the open space," Smith said.

Todd said it was logical to have an industrial site adjacent to the institute.

"They (the companies) will have access to our computers, library, avoiding duplication," Todd said. "It will be a clean, high quality complex with a high proportion of professionals being employed there.

"The Pat Bay institute and industrial complex will be a unique scientific centre with ships at the front door, planes at the back and the Pacific Ocean on the doorstep."

Both men said the complex will be an effective part of the department of environment's policy of involving Canadian industry in its programs, thereby giving the industry the expertise to allow it to compete for business in world markets.

The policy of contracting out much of the work once done by government scientists has already paid dividends to industry, Smith said.

He cited the example of the data system for the submersible Pisces, developed for the department by M.D.A. of Vancouver, which the company was later able to sell to the Soviet Union.

Another example of how industry could be stimulated by close contact with the institute, Smith said, was the oil slick tracer developed by Al Ages, one of the department's scientists.

"It floats along, following an oil spill as it drifts and is very effective," Smith said. "This is the type of thing industry can pick up from us and make use of."

In the planned Georgia Strait project, Smith said, about $6.5 million will be let out in contracts.

The six-year project, which is expected to start this August, simultaneously with a similar one in the Gulf of St. Lawrence, will study fisheries-orientated biology, physical, chemsitry and other related topics in the Strait.

Purpose of the project is to provide sound scientific information when development of communities in the area is being considered.

Smith said there had been some criticism on giving more of the department's work to industry.

"Apart from stimulating the growth of industry, we now have the capacity of going back to them (the companies). In the past we wasted a lot of time on development which didn't advance our projects," he explained.

Provincial government approval must be given for the use of the 40 acres as an industrial complex because, although owned by the federal government, the land is classified as agricultural acreage.

Todd considered an industrial centre, or a technology centre, which he said it will actually be, the best use that could be made of the land.

"It is too close to the airport for any residential development and when did sheep and scientists not mix?" he asked with a quizzical grin.

Bill Halkett photo

View of marine sciences institute and industrial complex sites

Housing Crisis Meet Planned

A provincially - sponsored conference on housing problems in Greater Victoria will be held later this year, Housing Minister Lorne Nicolson announced Thursday.

It will follow a similar conference in Vancouver in June which will pinpoint the reasons for that city's current housing shortage and "identify ways in which all levels of government can work together to widen housing opportunities."

The minister said he intends to invite to the conferences municipal council members, as well as members of the house-building industry, real estate, and financial institutions.

He said the attitude of municipalities to new housing will come in "for special examination" at the meetings.

In his opening address during night sittings debate of his department's spending estimates, Nicolson said some municipalities have been receptive to the government's initiatives for housing growth.

But other councils are negative and are not accepting their fair share of growth, he said, and he cited Victoria and Vancouver city councils.

"No long-range solution to the housing shortage in the Victoria and Vancouver areas will occur unless municipal bottlenecks and red tape are rectified," he said.

"I do not believe that council members are acting with malice in effectively sabotaging construction of a great deal of new housing.

"I realize that many citizens in the Victoria and Vancouver areas are seriously concerned about the rapid pace of population growth with its concurrent pressure on open space and public services," he added.

"As a politician I can understand the kind of pressures that are being placed on the council members in the Victoria and Vancouver areas," Nicolson said.

But he still urged the aldermen to provide leadership in gaining acceptance for new housing proposals.

In the Lower Mainland, he said, many proposals for housing developments are rejected outright if they deal with anything other than single family homes and in other delays in approvals also occur.

In a lengthy statement to the house, Nicolson recited the achievements of the housing department and he said he is confident the pace of house building will soon start to pick up again.

He criticized the federal government for butting down its support for housing programs and said the B.C. governmest will receive only 21 per cent of the amount of money it requested for social housing in 1975.

Summer School Squabble

A squabble over the running of Shawnigan Summer School of the Arts caused the big rent hike demanded by Shawnigan Lake School for this summer, a spokesman for the private school said today.

The rent hike is forcing the arts school to move to St. Michael's University School for its month-long program this year, after four summers at Shawnigan Lake.

Hugh Wilkinson, deputy chairman of the board of governors of Shawnigan Lake School, said his school asked for one position on the board of the arts school as to be sure its finances were handled properly.

The arts school refused, he said.

Because of this refusal, Shawnigan raised the per diem rate it charged the summer school for use of its property from $1.43 per studnet to $15 per student with full room and board.

The arts school had previously provided its own catering.

Wilkinson said Shawnigan has been subsidizing the arts school for four years by charging a low rent for the August session.

"When you're subsidizing you want to make sure that you're not being made a patsy," he said.

That's why Shawnigan wanted some say in how the arts shcool was run, he said, and how it was spending its money.

Shawnigan officials couldn't help noticing that the arts school was using airplanes to fly a few artists to and from the school, said Wilkirson.

He said the friction that gradually built up between the two schools was also caused by increaisng amounts of damage to school property that occurred each summer.

"There are always problems when you have 150 people moving into a school this size," he said.

"Moving in 30 pianos knocks off a lot of stair treads."

The $15 per student per day that Shawnigan proposed to charge would have been the normal per diem rate for room and board not the subsidized rate previously charged, he said.

The arts school runs from July 28 to Aug. 28 at St. Michael's. More than 150 students are expected to attend, studying voice, piano, string instruments, composition and flute.

Gati Stays, Board Rules

Victoria Symphony board of directors voted Thursday to negotiate a new contract with musical director Laszlo Gati, ending fears of some symphony members that Gati would be dismissed.

The board met in closed session to consider Gati's contract renewal but it is believed that no actual yes or not vote was taken on dismissal of the conductor.

"The symphony's negotiating committee was instructed to take immediate steps to negotiate a new contract with Mr. Gati," society president Madge Ronahan said today.

The notice of the secret meeting raised a swirl of controversy within the society's membership, many of whom feared the board wanted to terminate Gati's contract.

The Petitioner's Committee, a group of Gati supporters within the society, sent out a mail ballot to the symphony's almost 1,500 members urging the membership to make their views known to the board. The result of the mail ballot was a show of overwhelming support for the conductor.

No details of the closed meeting have been released and board members contacted today remained tight-lipped, refusing to elaborate on the terse statement issued by the board.

The new contract to be negotiated with Gati will take affect July 1, 1975, under the board's complicated system of contract renewal.

If the board had decided not to renegotiate Gati's contract this year, the previous contract would have run until June, 1976.

They symphony board, in a letter to the membership, played down any significance of the closed meeting Thursday, saying it was normal procedure.

Ronahan said today the board was required to have the meeting at this time to give instructions to its negotiating committee.

The board members are elected for one-year terms and are up for re-election at the society's annual meeting in June.

Missing Carr Work Turns Up in City

An Emily Carr watercoloring wich apparently disappeared from the provincial archives collection sometime in the 1960s was turned in to Victoria police this morning.

Although the picture has to be fully authenticated, it is believed to be genuine.

The painting of a gravehouse, estimated to be worth $2,000, measures 12 5-6 inches by 8¼ inches and has a stamp on the back reading "Archives of British Columbia Newcombe Collection."

It first surfaced Tuesday at Sidney Bargain House when a man aged 50 to 55 took it in for an appraisal. An official of Sidney Bargain House telephone provincial archives which notified authorities.

Police said today the man who took the picture in for the appraisal Tuesday read a newsppaper story and, realizing the circumstances, took it to an antique dealer and asked him to take it to the authorities. There was no explanation how the unidentifed man came into possession of the picture.

Provincial archivist Allan Turner had ordered a full check to be made of the Newcombe Collection "to which this apparently belonged" although the painting didn't show specifically in 1961 or 1970.

Former provincial archivist Willard Ireland said he wasn't aware that anything was missing but security provisions in the old premises in the Legislative Building were "zero" with "stuff stored all over everywhere."

William Newcombe, a noted collector of Indian art, was a trustee of the Emily Carr memorial scholarship fund after her death in 1945. He was curator of biology at the Provincial Museum from 1928 to 1932. He died in 1960. There are more than 100 Emily Carr paintings and sketches in the Newcombe Collection.

CUPE Tourist 'Lash' Stings

Tourist promotion chief Terry Farmer said today he may try to dissuade civic employees from a plan to divert visitors from Victoria.

He said the proposal surprised and disappointed him that "they are trying to use us a lever" to force an end to the 13-week-old strike-lockout of municipal, school and regional district employees belonging to Canadian Union of Public Employees.

"Here they are lashing out at us and we are not involved," Farmer said.

The newly-elected president of Greater Victoria Visitor Information Centre said he would not want to put pressure on either side "at this time" to try to settle the dispute. But, he said, "I may try to persuade CUPE not to do it."

CUPE spokesman Jim Walker said Thursday a committee is studying the preparation and distribution of a brochure pointing out to tourists the piles of garbage, dirty streets, lack of normal restaurant and hotel inspections and other effects of the breakdown in municipal services.

The brochures would be delivered to such key points as ferry terminals and travel bureaus along the B.C. coast and south to Oregon, Walker said. Potential Victoria visitors would be urged to boycott this area for the 1975 season.

Farmer said he was taken by surprise by the plan aimed at the area's second largest industry. He said Greater Victoria alone could expect to benefit by $60 million in tourist spending this summer, an amount that could be reduced by the CUPE action, which in turn would harm the local economy.

"That's a silly statement," Walker replied. "How do we benefit by the tourist spending?"

He said the brochure was intended to discourage visitors because the condition of the city today is a reflection on the 1,800 striking and locked out civic employees whose responsibility it is to maintain services — whether or not it is their fault.

Vancouver Island Publicity Bureau co-ordinator Mike Heppell said the CUPE proposal was "the stupidest thing I've ever heard. It is ill-advised, shows vindictiveness and won't help their public image."

Although the union may have a point to make he did not see how they could gain from a boycott. "Who do they hope to hurt? The corner grocer?"

Hatchery Damage An Accident

If confession is good for the soul, Kevin Tetterington feels better today.

The 17-year-old Victoria youth phoned the Victoria Times Thursday to say he is responsible for damage last Sunday to a fish-hatching project near Sooke.

The damage was blamed on vandals and infuriated the numerous sportmen and conservationists who had volunteered hours of effort to the project.

Kevin says what happened was an accident and he feels badly about it.

He described the incident this way:

He and four friends went for an outing to the Sooke potholes Sunday and hiked quite a distance upriver. On the way back they got "sort of lost," crossed a creek (Mary Vine) and saw a "little white box" nearby with a pipe running into and out of it.

As he was stepping over the apparatus, he accidentally stepped on the pipe and it broke.

"I tried to put it back together but there was water spraying all over . . . I thought I was dealing with someone's sewer system."

The little white box is an incubation box and the 50,000 coho eggs in it were dependent on the flow of water cut off when the pipe was broken. The eggs are hatching daily and when the box was checked later Sunday, 52 coho fry were found dead. There were fears all 50,000 eggs would be lost.

Kevin said when a newspaper article on the incident was shown to him later this week, he thought he should call. He also wanted to know someone on the project he could talk to and was referred to Brian Inglis, president of the Amalgamated Conservtion Society.

"He must have been a pretty heavy boy to have broken that pipe," Inglis said today.

But he added that damage to the experimental hatching and feeding project had not been as bad as at first feared. The eggs are hatching daily and the 52 dead fry found Sunday are the only ones lost to date.

Man Sought In Theft

A 21-year-old man is being sought for questioning in connection with the theft of $2,574 from a downtown Victoria restuarant last weekend.

Victoria police said the man, an employee of the restaurant was supposed to have deposited the cash Sunday at the Bank of Montreal, Yates and Douglas.

However, when the deposit bag was opened it was found to contain only $317.75 in U.S. money and some wadded paper.

The man was reported to have left by plane for eastern Canada early Monday morning.

Police have declined to identify the man or the restuarant.

arthur mayse

On a Windy Isle, Specialists at Work

SOME EVENING MONTHS from now, an episode on CBC-TV's "The Beachcombers" will unfold for me as a story within a story. When a broken line whiplashes through the air, I'll also see a cameraman crouched in the shelter of a plywood and plexiglas screen. I'll know that Jesse's chest waders have sprung an unscheduled leak as he stands in the April-cold saltchuck, and that a battery of light-boards is mounted on the rock bluff opposite him.

The chance to watch a television crew at work came my way as part of a rookie script-writer's education. The experience, my mentors felt, would teach me something of the labors involved in transferring the written word to film.

And that it did! I had no idea when we set out from Gibsons Landing at 7 a.m. of a cool Monday morning that an inquisitive seagull or a passing airplane could bring filming to an abrupt halt, or that one brief scene could cost an hour or more of concentrated effort.

I did know from an earlier briefing that a writer on location must keep out of the way in general, and avoid two deadly sins in particular.

He must never permit himself or his shadow to stray into camera range. And when the camera is rolling, paced by sound equipment so sensitive that it will pick up the click of a pebble a couple of hundred feet away, he must preserve absolute silence. No talking, not even a whisper. Strangle the cough! Stifle the sneeze! Don't twitch a muscle!

Moonfleet, the fast vessel that helps service "The Beachcombers," ran us out to one rocky islet of Howe Sound's many. Goat-footed technicians loaded with gear hopped to the rocks and vanished by a ledge-to-ledge route around the shoulder of a point. Beyond the point, a steep-walled tidal slot bisected the island.

The slot widened into a cove. In the cove rode a tough old veteran of the log salvaging trade — the workboat Persephone which is only less a "Beachcombers" character than Nick and Molly, Hugh, Relic and the rest.

Power cables snaked up a rock wall to a generator on a barge anchored around the point. A television camera was positioned on the beach with its eye on a hefty log which would figure in the day's shoot. On another log, Nick Adonidas (accomplished actor Bruno Gerussi in real life) and Jesse Jim (Pat John) sat rehearsing their lines for the next scene.

The makeup girl picked her way among a clutter of equipment to add a touch more grey to the grizzled head of a fisherman in cuffed-down rubber boots, dungarees and ratty old blue jersey.

The man in the salty getup was Canadian actor-writer Gordon Pinsent, brought west to handle the role of a wandering Newfoundlander in a daytime ghost story. His part called for a jolting tumble down a rock cleft. Padding in the costume and foam rubber to land on were indicated. Pinsent, a brilliant professional and a thoroughly likeable person, would accept no such easements. He took his fall straight.

But that came later in a day no more than launched. I tucked myself out of the way on a ledge well behind the camera and watched apparent confusion sort itself into a pattern of practised efficiency.

The foil-covered light boards that divert the light of uncertain skies to where it's needed were toted into position.

The soundman hunched over his dials with earphones in place. The camera was ready. The assistant director turned to deliver a terse command: "Quiet on the set, please!"

Then, while I fought back a wild impulse to cough, the director loosed the word that set the scene rolling.

"Action!"

At once a curious magic asserted itself. Bruno Gerussi and Pat John became Beachcombers Nick and Jesse toiling to free a log from a nest of boulders. Pleasant-spoken Gordon Pinsent metamorphised into a sinister intruder bent on foiling their efforts.

A noisily intrusive seagull winged overhead. A passing plane contributed its sound-disruptive drone.

"Cut!" said Director Berry, and the action ground to a halt.

The camera is never satisfied with a single take, even when all goes well. That scene was repeated several times with minor variations before the crew moved on to another story sequence.

A couple of evenings later, in a basement room peopled by television specialists for whom I had developed an enormous respect, I watched the footage racked up that chilly morning unreel on a color screen.

Some of those "rushes" will find their way into a show which I'll watch with divided vision.

In front of the camera, wisps of dry grass blowing eerily across a rock face. Back of the camera, a propman in blue jeans and parka, feeding more grass into a wind machine.

WEATHER
Tonight: Few Showers
Saturday: Clearing, Cooler

Victoria Times

tv week inside today

91st YEAR, No. 260 VICTORIA, B.C., FRIDAY, APRIL 18, 1975 15 CENTS DAILY, 30 CENTS SATURDAY

—Bill Halkett photo

ANONYMOUS WAGS with a ladder wheeled up to city hall about 3 this morning to decorate hanging basket brackets with festoons of greenery — sprigs of foliage and green garbage bags. Passerby fails to see the humor as he picks his way through sidewalk litter accumulating with civic strike.

INDIANS DEMAND LAND

Skirmish at Legislature

LINDA HUGHES
Times Staff

Forty-five native Indians protesting government inaction on cut-off land claims today marched into the B.C. legislature chanting and beating drums.

They gathered in the rotunda of the building and made enough noise to carry into the legislative chamber where MLAs were debating mining estimates.

It was the second day in a row that security officials had struggled with demonstrators. On Thursday it was representatives of a day school in Vancouver who were demanding hot lunches.

Among the Indians was at least one demonstrator sporting the insignia of the American Indian Movement.

AIM was the group of Americans who were involved in the seige at Wounded Knee last year.

What began as a peaceful demonstration on the steps of the legislature turned into a minor skirmish when security guards told the Indians they could march through the buildings but they couldn't bring in picket signs or drums.

After a short struggle the guards were successful in stopping any signs from being brought into the building but at least one drum made it through with the Inlians to the rotunda where the demonstrators stood in a circle and chanted.

Once inside the building the Indians seemed slightly unsure what to do next and finally shouted repeatedly "We want our lands."

As the chanting grew louder and began to echo throughout the halls of the building Attorney-General Alex Macdonald came down to speak to the demonstrators. He was the only government official to do so.

Macdonald wouldn't talk about the land claims issue but told the drummers he was happy to see them reviving B.C.'s great Indian culture. When they pressed him about the land claims issue, he began singing a song: "This Land Is Your Land, This Land Is My Land . . ."

After about 45 minutes the Indians trooped out of the building and stood again at the front steps of the legislature, chanting and shouting out short warnings to the government.

The man sporting the insignia of AIM said the white man had broken his promises to the Indians over their lands.

"When you break the meaning of the (peace) pipe you must die for what you've done," he shouted.

Another woman said when the Indians came back again they would fill the building with 40,000 people. They left soon after.

The early part of the demon-

See INDIANS Page 2

Air Canada Probe Demanded

By PETER THOMSON
Times Ottawa Bureau

OTTAWA — A member of the Commons transport committee Thursday demanded a public inquiry into what he described as "bizarre" business practices by Air Canada.

Elmer MacKay (PC-Central Nova) called for the inquiry specifically into the payment of $100,000 by Air Canada to a Montreal travel agency for, among other things, "influencing governments and trade in the Middle East and Latin America."

MacKay, in putting a motion to the House, said $100,000 was paid in advance on Nov. 29, 1974, by three separate authorizations for expenditure, all dated the previous day.

Responding to later questions, Transport Minister Jean Marchand said he knew nothing about the matter but would check into it.

MacKay later produced copies of letters of agreement between R. Y. McGregor, president of McGregor Travel and Air Canada.

The letters of agreement, all dated Nov. 28, were all signed by McGregor and by Yves Menard, then vice-president, merchandising, of Air Canada.

Menard resigned from Air Canada several weeks ago after conflict-of-interest allegations were raised.

McKay also produced copies of payment authorizations, dated Nov. 29, and carrying consecutive serial numbers.

One letter stated that McGregor had been retained as a consultant by Air Canada "to influence governments and trade in the area commonly known as the Middle East, and to assist Air Canada in pursuit of its marketing policies."

It said McGregor would be subject to "functional guidemarks" by E. R. Parisi, director, merchandising.

It called for an advance payment of $30,000 "to defray expenses incurred in pursuit of such activities and adequately reimburse McGregor for his continued service."

Another letter, also dated Nov. 28, 1974, confirmed retention of McGregor in the rationalization of principal agent relationships, and in the improvement of its relationships with the Canadian retail trade and provincial governments.

It called for payment of $40,000 to cover the period Dec. 1 to April 1.

Another letter, bearing the same date, and a payment of $30,000, retained McGregor "to influence governments and trade in the area commonly known as Latin America and to assist Air Canada in the pursuit of its marketing policies."

McKay, in his motion, urged that Marchand request the proper officials of IATA to investigate the relationships

See AIR Page 2

An unperturbed John Moore

Grin, Bear It

City grocery store proprietor John Moore was robbed by a gunman Thursday night, just three days after he took over the business.

Did it leave him discouraged?

"Not really," he said today. "These things happen. You have to just grin and bear it."

It was the second robbery of the day, the fourth within 24 hours and the 17th local holdup in the past month.

Police said a dark-haired man in his early 20s walked into Grant's Food and Meat Market, 1022 Cook, brandished a gun and made off with about $70 scooped from the till.

The bandit was described as of medium build, about five feet 10 inches, similar in appearance to the man who attempted to hold up the Royal Theatre ticket office Wednesday night and who robbed an elderly woman about an hour later as she walked near Pemberton and Rockland.

Pair Charged

Two men were charged in Victoria provincial court this morning with the $19,000 armed robbery of a Saanich liquor store employee last Saturday.

Gordon Norman Comley, 22, and Robert Joseph Gelineau, 21, both of Vancouver, were remanded in custody to Monday at which time bail application will likely be made. Both men are represented by a Vancouver lawyer.

Gelineau's sister, Patricia, aged 17, was expected to appear before the court this afternoon charged with accessory after the fact.

The trio was arrested in Vancouver Thursday by members of the joint RCMP-municipal police force the Co-ordinated Law Enforcement Unit.

Comley and Gelineau are charged with robbing William Copley, an employee of the government liquor store at Tillicum and Gorge, as he was about to place $19,000 in a nearby bank's safe deposit box. Police said a handgun was used.

What's in a Knife?

When you go into a store and ask for a big knife, there can be repercussions.

Perhaps the person just wants a knife to use in the kitchen. But perhaps given the rash of robberies recently, he intends to use it as a holdup weapon.

This morning, city police were searching the Victoria West area for a young man after what might have been the start of an attempted holdup of the Oceanic Market, 810 Catherine, or what might have been a legitimate attempt to buy a knife.

The man entered the store, asked for a big knife, then left suddenly. Police who were called to the scene said the man's behavior was "erratic."

Strike No Saving

By PAUL MOSS
Times Staff

Despite the 12-week strike-lockout which has deprived them of most municipal services, Victoria taxpayers cannot expect a mill rate reduction this year, city comptroller Mason Sheldrick said today.

Sheldrick, who is preparing the city's draft 1975 budget for city council consideration later this month, admitted that earlier estimates of the so-called "savings" resulting from the work stoppage could have presented an over-optimistic picture.

He was apparently referring to comments by Mayor Peter Pollen, in the early days of the disruption, that for every day it lasted the city would save $25,000 in unpaid salaries and normal operating expenses that would not be incurred.

On that basis the unspent cash to date would total about $2 million.

But the comptroller-treasurer said there has been no detailed calculation of accumulated savings, and in any case it would not be a particularly significant figure.

"For one thing, these people (the striking and locked out city employees) are going to come back to work some time and at a much higher figure, so any savings could be eaten up," he said.

Sheldrick also noted that fringe benefit costs have gone up for all employers, including higher Canada Pension Plan and unemployment insurance contributions.

Citing an example of in-

See STRIKE Page 2

Airlines Seeking Big Fare Hikes

OTTAWA (CP) — Canada's two major airlines filed today for higher domestic air fares, effective May 19.

The proposed increases range as high as 61.5 per cent for some short-haul flights by Air Canada and CP Air, according to schedules filed with the Canadian Transport Commission.

Commission officials said they are to meet Monday to decide what justification they will demand from the airlines for the increases. The regulatory agency can suspend or disallow the increases, or schedule public hearings into the proposals.

The latest air fare proposals follow two price rises in 1974 that added about 20 per cent to the cost of domestic air travel.

Transport Minister Jean Marchand issued a statement asking the airlines to show restraint. He said he accepted the need for the airlines to offset cost increases, but the fare proposals come at a time when the government is seeking price and wage moderation throughout the economy.

Air Canada estimates the proposed changes average an eight to 15-per-cent increase in its domestic air fares, adding about $20 million of revenue to its 1974 sales of $502 million.

CP Air said it could not estimate how much revenue the higher fares would add. It said the increases are between eight and 10 per cent for regular, economy-class fares and between 12.5 and 14 per cent for first-class fares.

The higher air fares are concentrated on short-haul flights. Increases for longer flights are proportionately lower.

For example, the two airlines propose to raise the economy-class, one-way fare between Ottawa and Montreal by 55.6 per cent to $28 from the current $18. The first-class fare would be up 61.5 per cent to $42 from $26. But the Toronto-Vancouver fare would rise only 9.8 per cent to $157 from $143 for economy, and by 24 per cent to $236 from $207 for first class.

The CP Air schedule proposes to raise economy fares between Calgary and Edmonton to $32 from $25, one way, and between Calgary and Toronto $132 from $120. Air Canada's schedule shows new one-way economy fares between Halifax and Toronto of $75, compared with the current $69, while the Halifax-to-Vancouver rate would rise to $201 from $183.

Both airlines say special lower fares for senior citizens, youths and groups are not affected. But reduced fares for weekend short-hauls would be eliminated. Special rates for long-haul excursions would be continued until their normal expiry on May 31.

Most Active Stocks

Prices were down in light trading on the Vancouver Stock Exchange today. Closing volume was 1,107,763 shares.

In the industrials, Venture was down .03 at .35 on 65,500 shares. Canterra was down .01 at .48 on 48,500. Newmark was unchanged at $1.10 on 4,400.

In the mines, United Leisure was up .07 at .35 on 69,107 shares. Anglo Bomarc was down .03 to .92 on 36,500. QC Explorations was up .04 to .34 on 35,000 and Grandora was down .01 at .20 on 33,500. New Minex was up .03 at .30 and Geo-Dyne was down .01 at .10.

In the oils, Galveston was up .20 at $1.60 on 57,500 shares. Stampede was down .06 at $1.03 on 50,750. Charleston was down .01 at .55 on 15,000.

Volume on the curb exchange was 602,750 shares. Belmoral was down .07 at .51 on 136,000. Philco Resources was down one-half cent at .23½ on 60,000. Pan Arctic was unchanged at .33 on 38,500.

PROTECTION COMING FOR CAR-BUYERS

Legislation to protect car-buyers from dishonest sales practices is being planned by the provincial government.

Consumer Services Minister Phyllis Young said Thursday the legislation is probably still a year or more away but it is likely to be patterned on a law now in effect in Australia, where the minister recently visited.

New and used car sales are the source of the most complaints to the consumer services department, said Young.

The Australian legislation involves full disclosure of information of all cars for sale and also requires a warranty for all automobiles valued at more than $500.

NEWS BRIEFS

Record Inflation

LONDON (Reuter) — Britain's annual rate of inflation has broken through the 20-per-cent level for the first time, say official figures published today. Prices rose by 21.2 pence per pound sterling (about 21.2 cents per $1 U.S.) in the year ended March 31, a record.

Calif. Rattled

BERKELEY, Calif. (AP) — East Bay areas, where thousands of San Franciscans took refuge from the 1906 earthquake and fire, were rattled by a moderate tremor on the eve of the great quake's 69th anniversary.

The University of California seismographic station said the tremor measured 3.6 on the Richter scale.

Longshoremen Sued

SAINT JOHN, N.B. (CP) — The Maritime Employers Association (MEA) has launched a suit in the New Brunswick supreme court against the International Longshoremen's Association (ILA) and three of its senior officers, claiming $500,000 damages to date, an official of MEA announced Thursday.

Tax Up 16%

VANCOUVER (CP) — The city finance committee voted Thursday to recommend a 16 per cent increase in property taxes for the year. The recommendation, which will go to city council Tuesday, will be to establish a 1975 mill rate of 17.28 mills.

4,000 Walk Out

LONDON (AP) — Four thousand car body workers went on strike at British Leyland's Cowley factory, near Oxford, today.

OWEN BREAKS HIP

VANCOUVER (CP) — Lt.-Gov. Walter Owen is reported in satisfactory condition today in Vancouver General Hospital after breaking his hip in a fall down stairs at Pacific Coliseum during Thursday's Vancouver-Montreal hockey game. A hospital official said he may undergo surgery later today.

Battle for Saigon

Times News Services

SAIGON — The battle for Saigon has begun and is being fought now on the outer defences of the capital, 30 to 40 miles away. Although the government's spirited defence of Xuan Loc has given the South Vietnamese army a badly needed shot in the arm, there is growing opinion among military experts here that Xuan Loc cannot be held much longer and that its defence may have proved a hindrance to the defence of the capital.

The fear is that the South Vietnamese may have committed too many of their reserves into the defence of the provincial capital, 37 miles northeast of Saigon, and that the Xuan Loc defenders can be cut off and isolated as the North Vietnamese push in behind them and on towards Bienhoa and Saigon. Xuan Loc was never really a gateway to Saigon. It was more of

See BATTLE Page 2

FESTIVAL ANNIVERSARY

This year marks the 25th anniversary of the Victoria Music Festival, which gets under way Monday.

The two-week competition in music, speech and dance has drawn 1,600 entrants, some of whom are pictured today in a special festival feature on Page 7.

The period from April 20 to May 3 has been officially proclaimed by Mayor Peter Pollen as "A Fortnight of Music."

WORDPLAY

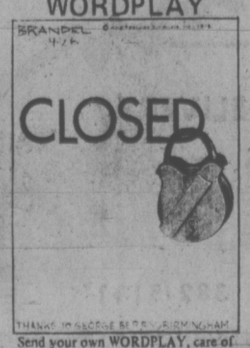

Send your own WORDPLAY, care of this newspaper.

Tempers Flare as Debate Plan Stays

A steaming opposition was overruled today in an attempt to adjourn regular debate in the legislature to discuss a matter of "extreme urgency" — the government's imposition of a debate schedule for department estimates.

Today's uproar followed the ejection last night of an MLA from the legislature for willful disobedience of parliamentary rules. It was the first such occurrence in 20 years.

Sergeant-at-Arms A. M. Hutchinson, acting on the orders of Speaker Gordon Dowding, formally escorted white-faced and solemn Social Credit MLA Don Phillips (South Peace River) out of the house and detained him in his office for 10 minutes.

Phillips had refused to stop talking at 11 p.m. when the house normally adjourns.

His fellow opposition members cheered and pounded their desks as Phillips angrily shouted that new time limits on debate are making B.C. "worse than a dictatorship" and he would not stop debating the spending estimates of the department of housing.

Committee chairman Hartley Dent (NDP Skeena) tried in vain to bring Phillips to order by demanding he follow the rules of the house and take his seat.

When Phillips refused, Dent called in Dowding, who was also unable to bring him to order, and the Speaker called a short recess.

Most government members left but the opposition stayed, continued to shout across the floor and Phillips continued to speak.

Dowding returned five minutes later, ordered Phillips six times to take his seat and finally called on Hutchinson to remove the MLA.

Phillips' exit marked the culmination of three bitter days in the legislature since the government brought down an unprecedented schedule for debate of spending estimates.

The shouting match across the floor continued once the MLA had left and when Dowding called the routine vote to adjourn the opposition voted against it.

Government members cried "shame" and "disgraceful" while the opposition countered in even stronger terms about "the demise of democracy in B.C."

Phillips will be able to return to the legislature today but indications are the opposi-

See ANGRY Page 2

TORONTO MARKET TRADING

In addition to Canadian Press stock reports, bond and mutual fund prices, market quotations also are supplied by the followins firms or agencies: Investment Dealers' Association of Canada, Richardson Securities, Royal Bank of Canada, Pemberton Securities, A. E. Ames & Co., Annett Mackay Ltd., Bongard Leslie & Co. Ltd., and Vancouver Stock Exchange.

TORONTO CLOSING STOCKS
Distributed by CP
Toronto Stock Exchange—April 18

Complete tabulation of Friday transactions. Quotations in cents unless marked $. z—Odd lot. xd—Ex-dividend. xr—Ex-rights. xw — Ex-warrants. Net change is from previous board-lot closing sale.

Stock	Sales	High	Low	Close	Net Ch'ge
A and B					
Abby Glen	2300	310	300	310	— 5
Aby Gln w	z50	88	88	88	
Abitibi	30956	$14⅝	9⅞	10¼	+ ⅛
Abitbi 7¼sp	250	$42	42	42	— ⅛
Acklands	2900	$14⅜	13⅝	14½	
Acres Ltd	1228	$8⅛	8	8⅛	+ ⅛
Acres A pr	164	$35½	35½	35½	+ ½
Adanac M	500	24	24	24	
Aetna In	100	105	105	105	
Afton Min	800	95	390	390	
Agnico E	3900	$5½	5⅜	5½	+ ⅛
Akaitcho	1850	190	185	190	+ 2
Albany	3000	36	35½	35½	— ½
Alb East G	4550	$7⅛	7	7⅛	
Alta Gas A	3228	$13	12⅝	12⅞	+ ⅛
Alcan	74612	$24⅜	23⅞	24	— ¼
Alcan pr	z13	$26⅞	26⅞	26⅞	
Algo Cent	2400	$13¾	13¼	13¾	
Algoma St	2377	$28⅞	28½	28¾	+ ¼
Allarco Dv	400	$10½	10⅛	10½	— ⅛
Alminex	225	$5¾	5½	5½	
Alum 4½ p	z50	$30	30	30	
Am Bonza	500	195	195	195	— 5
Am Larder	2000	38	38	38	+ 1
Am Leduc	5000	5	5	5	
Andres W	290	$7⅞	7⅞	7⅞	
Ang CT 4½	z68	521	21	21	
Ang CT 290	200	528	28	28	— 1
Ang CT 315	125	$30½	30½	30½	
Aquitaine	3151	$18⅜	18⅛	18¼	
Argus	670	$20	19	19	
Args 250 p	100	$28	28	28	—1⅛
Argus B pr	z10	$26¼	26¼	26¼	
Argus C pr	3680	$15¼	15	15	
Asama	12350	$10½	9½	10¼	+ ⅜
Asbestos	574	$15	15	15	
Ashland C	600	$7	6¾	6¾	
Ashland pr	100	$17¾	17¾	17¾	— ¾
Asoc Porc	z99	96	96	96	
Atco A	1125	$18¼	18	18	
Auric Res	1158	33	33	33	
Autotec	150	$5¾	5⅜	5⅜	
Bad Boy	100	350	350	350	+ 5
Banister C	8800	$7	5⅜	6¾	+1½
Bankeno	500	200	195	195	— 1
Bank B C	200	$16⅞	16⅞	16⅞	+ ⅛
Bank Mtl	5245	$14¾	14½	14⅝	+ ⅛
Bank N S	4545	$44⅛	43¼	43⅝	— ⅞
B Cdn Nat	300	$15⅞	15¾	15¾	+ ⅛
Bary Expl	3000	66	63	66	+ 6
Baton B	950	$7¾	7½	7¾	+ ⅛
Becker B p	z30	$5½	5½	5½	
Bell Can	13836	$46⅞	46⅜	46⅝	— ⅛
Bell A pr	z84	$46½	46⅜	46⅛	
Bell B pr	430	$46⅝	46½	46⅝	— ⅛
Bell C pr	3135	$26½	26	26	— ½
Bell D pr	1133	$52¼	52	52¼	
Bell Cap A	2953	$10⅛	10¼	10¼	
Bi Hawk	5000	33	33	33	
Black P A	1100	310	300	310	— 5
Blkwod A	1800	$5½	5½	5½	
Block Bros	2100	315	310	310	— 5
Bomb'dier	1500	305	290	305	+ 20
Bovis Cor	2700	120	120	120	— 5
Bow Val	38160	$16⅞	15⅞	16½	+ ⅛
BP Can	4532	$12⅜	12⅛	12⅜	+ ⅛
Bralor Res	1335	140	135	140	+ 5
Bramalea	700	$5⅝	5½	5½	
Brameda	2000	85	85	85	+ 1
Brscn A	16540	$14½	14⅛	14⅛	— ¼
Brenda M	3200	460	440	450	+26
Brdg Tank	200	415	415	415	
Bright A	100	$9¼	9¼	9¼	+ ⅛
BC Forest	103	$16	16	16	— ½
BC Sugar A	495	$29½	27¼	27¼	— 1½
BC Sugg p	z25	$12½	12½	12½	
B Phone	2250	$11⅜	11¼	11⅜	+ ⅛
BCPh 4¾ p	100	$43¼	43¼	43¼	—4¾
BCPh 4¾a p	100	$47½	47½	47½	
BCPh 4.84	200	$12⅞	12⅞	12⅞	+ ⅛
BCPh 6 pr	100	$63	63	63	— 1
BCP 6.80	100	$17	17	17	
BCP 7.04 p	900	$18½	18½	18½	— ¼
Brunswk	3520	440	425	440	+ 5
Budd Auto	1070	$6⅜	6⅛	6¼	+ ⅛
Budd A w	300	270	260	270	
Bulora Cor	700	135	133	133	+ 3
Burns Fds	400	$11	11	11	— ⅛
C					
Cad Frvw	3025	$13⅞	13½	13⅞	
Cad Frv A	z5	$17	17	17	
CAE A	5100	$8¼	8	8⅛	+ ⅛
Cal Pow	285	$24⅜	24⅜	24⅜	— 1
Cal P 5 p	z5	$55	55	55	
Cal P 7 p	100	$80	80	80	— 1
Cal P 7½p	z3	$80	80	80	
Cal P 10 p	20	$102½	102½	102½	+1½
Calvrt Dis	500	130	130	130	
C Mine	31000	26½	25	25	— ½
Cambridg	5450	$20¼	19⅝	20⅛	+ ⅜
Camflo	2780	$13⅛	12⅞	13	
C Chib A	2400	415	410	415	
Camp RL	800	$31	30¼	30¼	— ¼
Campau A	2950	$6⅛	5⅞	6	+ ⅛
Campau 7p	500	$9½	8½	8½	— ½
Can Cem L	410	$10¾	10⅜	10⅜	— ⅜
C Cem L p	z62	$13⅞	13⅞	13⅞	
C Geother	1600	62	62	62	
Can Malt A	z25	$26⅜	26⅜	26⅜	
C Nor West	2400	375	355	360	— 10
C Pakrs C	5720	$18¼	18¼	18¼	— ⅛
Can Perm	240	$17¾	17¾	17¾	+ ⅛
C Safway p	z25	$79¾	79¾	79¾	
CS Pete	13100	195	190	192	— 2
CSL pr	142	475	475	475	
C Tung	700	320	320	320	+ 5
C Cablesy	480	$14⅜	14⅜	14⅜	
C Cable w	9800	145	145	145	
Cdn Cel	1800	$5½	5¼	5¼	— ⅛
CC Man A	z45	$23	23	23	
C Curtis	2300	35	35	35	— 1
CE Gas	11800	345	335	340	
C Found pr	z50	$8⅜	8⅜	8⅜	
CG Invest	300	$18½	18½	18½	
C Hidroges	300	176	175	175	+ 3
C Homestd	5850	$5¾	495	495	—30
C Hydr	980	$5¾	5½	5⅝	— ⅛
C Imp Bank	7380	$24¾	24½	24⅝	— ⅛
CIGO	12596	$6⅞	6½	6½	— ⅛
CIL	2041	$20½	20	20¼	+ 1
C Int Pow	3800	$14⅛	13¾	14⅛	+ ⅜
C Lancour	z8	6	6	6	
CLI Pete	z481	13	13	13	
C Malart	4000	25	23½	25	+ 1
C Marconi	800	350	335	335	—20
C Mersill	400	310	300	300	—10
C Occdental	1600	$9⅝	9⅜	9⅜	+ ⅛
CP Inv	20995	$16	15¾	16	+ ⅛
CP Inve pr	725	$31¾	31½	31¾	+ ⅛
CP Ltd	18742	$16¾	16½	16½	— ⅛
CPL A p	1000	$9	8⅞	9	+ ⅜
CPL 4 p	1000	$7	7	7	
C Reserve	900	250	240	240	
CRenol A p	z75	$11	11	11	
Cdn Sup O	2600	$36½	35⅞	36¼	+ ⅛
Cdn Tire	1200	$43¼	43	43¼	
Cdn Tire A	3014	$45½	45⅛	45½	
C Utilties	z50	$9⅜	9⅜	9⅜	
CUtil 6 pr	z50	$58¾	58¾	58¾	
C Util 10¼ p	900	$25¾	25¾	25¾	+ ⅛
C Vickers	300	$15	15	15	— ⅛
Canbra	100	315	315	315	
Candel Oil	100	$8¼	8¼	8¼	— ⅜
Canron	100	$18½	18½	18½	+ ⅛
Capit Div	z200	34	34	34	
Cara	300	395	395	395	— 5
Carl OK	3535	275	270	273	
Carl OK A p	z60	$17	16¾	17	
Carl OK B p	820	$20½	20	20½	+ ⅛
Cassier	2225	400	380	380	—20
Cassidy p	100	$7	7	7	
CC Yachts	250	280	280	280	+ 4
Celanese	5525	435	430	430	+ 5
Celan 175 p	100	$17½	17½	17½	— ⅛
Cent Pat	z200	90	90	90	
CFCN	200	$5¾	5¾	5¾	
Chestrvile	8000	10½	9½	10½	+ 1
Chib Kay	1000	16	16	16	— 2
Chieftan D	4000	$8⅜	8	8¼	+ ⅛
Chimo	900	100	100	100	— 5
Chromaco	1300	255	245	245	—10
Chrysler	3025	$10⅞	10¾	10⅞	
CHUM	300	$6¼	6¼	6¼	— ⅛
CHUM B	400	$8	7¾	7¾	— ⅜
City Sav T	100	$8¼	8¼	8¼	
Coch Will	3400	115	108	110	— 2
Cokfield	1528	350	345	345	—15
Coles Book	400	$7⅛	7⅛	7⅛	
Cominco	6266	$30¾	30¼	30⅜	+ ⅛
Com Cap	250	190	190	190	—10
C Holiday	4375	305	300	305	+ 5
Compr Ap	z50	$9¾	9¾	9¾	
Condult A	100	310	310	310	+10
Conlagas	800	115	115	115	+ 5
Con Bath	812	$24⅜	24½	24⅜	+ ⅛
Con Bath p	500	$16¼	16⅛	16¼	— ⅛
C Bath 6B w	z50	$7⅜	7⅛	7⅛	
C Bldgp	16140	310	300	300	—10
Con Fardy	1701	134	126	130	— 3
Conham	1000	57	57	57	
C Marben	4000	50	50	50	— 1
C Morisn	1000	140	136	136	— 4
Cons Pipe	1000	330	325	325	— 5
Cons Prof	1500	44	43	44	+ 2
Con Distrb	5125	$5¼	490	5	— ⅛
Con Gas	18605	$14⅝	14⅛	14⅜	+ ⅛
Con Gas B	z35	$65	65	65	
Con Gas D	875	$22½	22½	22½	— ⅛
Con Glass	200	$13	13	13	— ⅛
Controi F	600	205	205	205	
Conwest	400	310	310	310	—10
Cooper C	100	340	340	340	—10
Cop Fields	1000	100	100	100	+ 2
Corby vt	200	$17⅛	17	17	+ ⅛
Corby B	100	$16⅝	16⅛	16⅜	+ ⅜
Cornat Ind	1050	450	440	440	—20
Cosek	11900	288	270	270	—15
Costain R	700	$8⅜	8⅛	8⅜	+ ⅛
Costin R w	500	275	275	275	—10
Craigmt	2300	440	440	440	+ 5
Crain R L	130	$11¾	11¾	11¾	+ ⅛
Crestbrk	350	340	335	340	+10
Crwn Life	z69	558	58	58	
Crwn Trst	500	$18½	18½	18½	— ½
Crow Nest	100	$27	27	27	+ 2
Crush Intl	3850	$6⅞	6¾	6⅞	— ⅛
Cuvier M	7300	128	123	123	— 1
D to G					
Deon Dev	100	$8¾	8¾	8¾	+ ⅛
D Aragon	7400	20	19	19	— 2
Decca R	2300	405	380	405	+25
Delta Ben	500	250	250	250	—20
Denison	1865	$46¾	46	46½	
Dicknsn	5445	$8⅞	8¾	8⅞	+ ⅛
Discovry	800	195	180	195	+20
Doman I	1000	$7¼	6⅞	7¼	+ ⅛
Dome	1360	549	48	48	— ⅛
Dome Pete	6075	$26¾	26	26¾	
D Bridge	500	$23⅞	23½	23⅞	
Dofasco	2249	$25¾	25⅛	25⅜	— ⅛
Dofasco p	550	$52	52	52	—1¾
D Strs	12645	$17½	16⅞	16⅞	— ½
D Text A	6075	$8¼	8	8	— ⅛
Dmtr	11456	$23⅞	23½	23¼	— ⅛
Domtar pr	z32	$11	11	11	
Donlee M	100	380	380	380	+ 5
Doer Ind	800	20	20	20	— ½
DRG Ltd A	100	$7¼	7¼	7¼	
Dunde Pal	z333	22	22	22	
Du Pont	650	$22¼	22	22¼	+ ⅜
Dylex A	2500	$7½	7½	7½	
Dynasty	9425	$9	8¾	9	+ ½
Estn Can	156	$11¾	11¾	11¾	
Estn Prov	100	320	320	320	+ 5
East Mal	5744	405	395	400	
East Sul A	1000	173	172	172	— 1
Econ Inv	200	$12	12	12	
Ego Mines	5865	60	59	60	+ 2
E-L Fin	720	400	380	380	—20
E-L Fin w	z55	65	65	65	
Electro A	625	425	410	425	+15
Emco	990	$7¼	7	7	
Emco w	2500	244	230	235	+ 6
Extndcar	1000	55	495	5	+10
Falcon C	4200	$6⅜	6⅜	6⅜	— ⅛
Falcon	2468	$36½	35⅜	36	— 1
Farm Mer	500	$5	5	5	
Fidelty M S	100	$6	6	6	
Fields S	1300	$12	11⅜	12	+ ⅜
Finning T	4000	$9½	9½	9½	
F Mar	2000	45	44	44	+ 4
Foodcrp L	6362	170	160	160	
Foodex S	1100	260	250	250	—10
Ford Cnda	z40	$68¾	67	67	
Francana	700	$10¾	10¾	10¾	+ ⅜
Frobex	4000	13	13	13	
GH Steel	100	$6¾	6¾	6¾	+ ⅛
Gaz Matr	3200	$6⅞	6¾	6⅞	+ ⅛
Gaz 5.40 p	z100	$51¼	51	51	
Gaz M 66w	3500	65	60	65	
Gen Baker	400	350	345	350	+ 5
Gen Distrib	200	$7⅞	7⅞	7⅞	
GMC	1000	$42½	42	42	— ¼
Genstar L	720	$18	17⅞	17⅞	— ⅛
Gnstar L w	100	490	490	490	
Gt Mescl	9900	68	65	65	— 1
Giant Yk	614	$10¾	10⅜	10¾	+ ⅛
Gibraltar	2200	$5⅜	5¼	5⅜	+ ⅛
Glendale	1950	100	100	100	+ 3
Goldray	1530	31	29	29	— 2
Goodyear	200	$12¼	12¼	12¼	— ¼
G00dyear p	z6	$33½	33½	33½	
Granduc	250	125	125	125	
Gt Oil Sds	3152	$7½	7¼	7⅜	+ ⅜
GL Paper	1618	$20¾	20½	20½	
GL Pap w	2100	400	400	400	
Gt West S	3260	$6⅛	6	6⅛	
G Wst wt	1100	160	160	160	
Greyhnd	640	$16⅛	16	16	— ⅛
GSW A	400	465	460	460	+10
GSW B	800	460	450	450	—10
Goar Trst	708	$6¼	6⅛	6¼	+ ⅛
Guard Cap	2050	325	310	325	+35
Gulf Can	6649	$31⅜	30⅜	30⅜	— ⅛
Gulfstrem	5000	20	20	20	+ ⅛
H to L					
Halifax D	600	200	195	195	— 5
Hambro C	1325	230	210	210	—20
H Group	200	465	465	465	+ 5
Ham Tr	400	$10¼	10¼	10¼	
Hardee	5200	95	94	95	
Hard Crp A	1370	$5⅝	5⅜	5½	+ ⅜
Hard Crp C	1100	485	475	480	+10
Harlequin	125	$17½	17½	17½	— ½
Harris J	11450	480	450	480	+20
HWood A	1700	450	395	400	—50
HWood B	4350	110	100	100	
Hawker S	2300	$5¼	5⅛	5¼	+ ⅛
Hawker pr	310	$59½	59½	59½	+ 2
Hayes D A	1000	465	465	465	+15
Homco A	500	210	205	205	— 5
Home A	2975	$22¾	22½	22⅝	— ⅛
Home B	6250	$20½	20	20	— ½
H Bramor	225	325	300	300	
Houston O	2800	140	137	137	— 2
Hudden DH	300	5⅞	5⅞	5⅞	
Hud Bay A	4675	$19⅜	18⅞	18⅞	— ½
Hud Bay B	500	$19⅛	19⅛	19⅛	+ ⅛
H Bay Co	2675	$17¾	17½	17⅝	— ⅛
HB Oil Gas	2480	$25¾	25¼	25⅜	— ⅛
HB Oil G pr	200	$34	34	34	— 2
Huron Eri	7216	$23⅜	23½	23½	— ⅛
Husky Oil	3725	$16¼	16½	16¾	+ ⅛
Husky A pr	z40	$33⅛	33⅛	33⅛	
Husky B pr	z10	$33⅛	33⅛	33⅛	
Husky E w	1200	$5¼	5¼	5¼	— ⅛
Hydra Ex	500	51	51	51	
Hy's Ltd	100	295	295	295	— 5
IAC	1950	$19⅛	19	19	— ⅛
IAC 4½ p	200	$50	50	50	— 3
Imasco A	5150	$30⅜	30	30	— ⅜
ImascoA p	400	310	305	305	—10
Imp Life	z10	$62	62	62	
IOil A	27900	$28⅜	26⅞	26⅞	—1⅛
Imp Oil B	350	$27⅞	27⅞	27⅞	
Indal Can	800	$11½	11½	11½	+ ⅛
Indusmin	200	$7¼	7¼	7¼	
Ind Adhes	125	$15⅜	15⅜	15⅜	— ⅛
Inglis	500	$11¼	11¼	11¼	—1¼
Inland Gas	350	$8	8	8	
Inland G p	120	$10¼	10¼	10¼	— ⅛
Inter-City	2450	470	455	470	
Inter C A p	z30	$12¾	12¾	12¾	
Inter C B w	200	275	275	275	
Intrmetco	950	$6¼	6⅛	6¼	— ⅛
IBM	143	$213	210	212	— 3
Inco A	36606	$27⅜	27⅜	27⅜	— ⅛
Inco B	z50	$27¾	27¾	27¾	
Interpool	725	$14⅜	14½	14⅜	+ ⅛
Intpr Pipe	5415	$13¾	13½	13⅝	— ⅛
Int Pipe w	1530	162	160	162	+ 2
Ipsco	2131	$17¼	16¾	17¼	+ ¼
Inter Tech	5000	10½	10½	10½	
Inv Grp A	400	$7⅛	7⅛	7⅛	
Inv Grp S p	500	$14	14	14	+ ½
Irwin T A	4600	315	300	300	—25
Iso	2500	95	95	95	+ 3
ITL Ind	1400	115	115	115	
ITL Ind pr	100	$11	11	11	
IU Intl	7300	$12⅜	12⅛	12⅜	+ ⅛
Ivaco A	1005	$13¼	13	13⅛	— ⅛
IWC Com	3300	156	155	155	— 1
Jannock	925	$6¼	6	6	— ⅛
Jannock D	200	$6¼	6⅛	6⅛	— ⅛
Jannock A	z100	$13	12¼	13	
Jelex	5000	10	10	10	— ½
Joliet 2	1050	22	22	22	+ ½
Jorex Ltd	z300	20	20	20	
Joutel	2000	46	46	46	+ 1
Kaiser Re	9050	$9½	9¼	9⅜	+ ⅛
Kaiser w	8050	$6⅜	6⅜	6⅜	
Kaps Tr	14600	280	267	272	+ 2
Keeprite B	200	$6⅜	6⅜	6⅜	— ⅜
Kerr A A	6345	$13½	13¼	13⅜	— ⅛
Koffler	2666	385	365	380	+15
Koffler A p	300	$7½	7½	7½	+ ⅛
Koffler w	1000	32	32	32	
Labatt A	1932	$17⅜	17⅜	17⅜	— ⅛
Labatt A p	2900	$17¾	17½	17½	
Lab Min	120	$27¼	27¼	27¼	
Lacanex	1000	115	115	115	+ 8
Lacanex a	6000	5	5	5	+ 1
Leidlaw A	1000	$5¾	5¾	5¾	+ ⅛
LOnt Cem	1100	350	345	345	
L Shore	z54	310	310	310	
LAA Luz	500	$6⅛	6⅛	6⅛	+ ⅛
Lauras	1700	61	60	60	— 1
Lau F 1.25	3000	$14	14	14	+ ⅜
Lau Fn 140	50	$17¼	17¼	17¼	+ ⅛
Lau F 2.00	150	$21¾	21¾	21¾	— ⅛
Leigh Inst	1200	155	155	155	— 5
LL Lac	1100	170	160	170	+ 3
Lob Co A	250	$7⅛	7⅛	7⅛	— ⅛
Lob CAO B	6992	$7⅞	7	7	— ⅛
Lob Co r	250	$24½	24½	24½	+ ½
Lob Inc	100	$6⅛	6⅛	6⅛	
Loc iel	2400	103	102	103	
Lost River	4150	400	385	400	
LytnM	1004	120	120	120	
M to O					
Maclarn A	125	$9⅜	9⅛	9⅛	+ ⅛xM
Mclan H A	511	$8¼	8⅛	8⅛	— ⅛
M Cace	125	$9⅜	9⅛	9⅛	+ ⅛xM
Madeline	4904	289	275	275	—15
Madsen	5000	52	48	48	— 5
Magnetics	500	29	29	29	— 1
Maislin ji	200	370	370	370	—10
Maist Wil	400	325	325	325	+10
Major H E	100	370	370	370	+10
M Lf Mills	400	$25¾	25½	25¾	+ ⅜
Maritime	323	16	16	16	+ ⅛
Mar T B	800	$9¼	8⅞	8⅞	— ⅜
Martin	9000	28	26½	28	
Mas F	65094	$18⅛	17⅜	17¾	+ ⅛
Mattgmi	4250	$17½	17	17	+ ⅛
Mc Adam	500	35	35	35	
McIntyre	1046	$48⅜	47	47	—1½
Melchers	200	315	315	315	— 5
Melton R E	1200	275	270	270	+20
Melton AE W	⅛⅜??	⅛	⅛⅜	⅛⅜??	⅛
Meridn	3900	210	201	201	+ 6
MEPC	z6	$7⅞	7⅞	7⅞	
MEPC w	2600	200	195	195	— 5
Mercantil	2354	$18¾	18½	18¾	
Merand E	300	200	190	190	—13
Met jstores	z38	$12⅞	12⅞	12⅞	
Mex Light pr	250	$6¼	6¼	6¼	
Microsyst	268	265	265	265	+ 5
Midrin	3850	16½	16½	16½	+1½
Mindamr	2100	21½	21	21	— 1
Mindustri	z57	55	455	455	
Mindu r	1200	1	1	1	— 2
Molson a	2800	$17½	17⅜	17⅜	— ⅛
Molson B	2190	$16¼	16	16	— ⅛
Mone co	500	$10½	10½	10½	
mti Trust	300	$12¼	12¼	12¼	— ½
Moore	21071	$48⅝	48	48⅜	
Mt Arr	12000	21	21	21	
MPC Inv	870	300	300	300	
Multimi	5500	64	62	62	
Mumac	1611	71	70	71	
Nabrs Dig	400	$27½	27	27½	+ ½
NaChr	38130	$9⅞	9	9⅜	+ ⅛
Nat ile	5000	33	32	32	+ 1
Nat SeeA	500	$6⅜	6½	6¾	+ ⅛
Nat Trust	1100	$17⅜	17½	17⅜	
NBU Mine	3200	275	270	270	—10
Neonex	2100	155	152	155	
New Ath	2000	18	17	17	— 1
NB TUL	34??	1⅛⅜⅜	13⅜	13⅜	
New Cal	3000	15	14½	15	+ ½
Newconx	1300	435	425	435	+30
N Gdvue	z166	3	3	3	
N Kelore	4000	23	22	23	+ 1
Newnr	3000	8	8	8	
N Provid D	500	22	22	22	— 2
N Gen Ragl	200	269	269	269	+ 4
N Senator	8000	13½	13½	13½	+ ½
N Yoa Oil	4275	42	40	40	— 2
Nicu Rim	2000	8	8	8	+ ½
Noran A	10355	$38⅜	37½	37½	
Norlex		See list below			
Normick P	4100	250	250	250	
NC Oils	3700	440	435	440	+10
N IUANADA	Z⅛??	⅛	⅛	⅛	
NCtrl G	13940	$10½	10¼	10¼	— ⅛
Nor C B p	z40	$18¼	18¼	18¼	
Nor Ct 150 p	2950	$18¾	18	18⅜	+ ⅜
Nor Ctl	775	195	195	195	+ 5
Nor Elect	1609	$24¾	24½	24½	— ½
NE B w	21665	$5¾	485	5	+ 5
Nort gat	6400	480	470	475	— 5
Nortld	1300	13	13	13	
NS Savngs	200	$13¾	13¾	13¾	— ½
Nowsco W	300	$9½	9½	9½	+ ½
NRD MAIN	⅛???	⅛¼	⅛¼	⅛¼	
NSt Mark	200	110	110	110	
Nunac	8400	$12	11½	11⅞	+ ⅜
Nu-awst A	2725	$8½	8⅜	8½	+ ⅛
Oakwood P	2500	92	86	86	— 6
Occdntl Pt	200	$15	15	15	
Oceanus I	z50	22	22	22	
Ocelot Ind	2600	$6¾	6¼	6¾	+ ⅜
Okanagan	100	$6	6	6	— ⅛
Orchan	12100	300	270	270	—30
Orlando R	300	$9½	9¼	9¼	— ¾
Oshawa A	1586	$5⅞	5⅜	5⅜	+ ⅛
Osisko	500	21	21

WINGED WORLD — Wed., April 23, 8 p.m., on Channel 8.

SATURDAY, APRIL 19

8 A.M.
2—French Program
4—Devlin
5—Land of the Lost
6—Kiwanis Auction
7—Scooby Doo
8—McGowan and Company
11—Across the Fence
12—Frisky Frolics

8:30 A.M.
2—French Program
4—Lassie's Rescue Rangers
5—Sigmund
6—Auction continued
7—Shazam!
8—Circle Square
11—Lifestyle
12—Superman

9 A.M.
2—French Program
4—Super Friends
5—Pink Panther
6—Auction continued
7—NBA Playoff: Teams TBA
8—TBA
11—Farm-City Forum
12—Scooby Doo

9:30 A.M.
2—French Program
4—Super Friends
5—Star Trek—Cartoon
6—Auction continued
7—Basketball continued
8—Waterville Gang
11—Wally's Workshop
12—Shazam

10 A.M.
2—Baseball: Padres vs. Braves
4—These Are the Days
5—Baseball: Padres vs. Braves
6—Auction continued
7—Basketball continued
8—Story Theatre
11—Outdoors
12—Comedy Hour

10:30 A.M.
2—Baseball continued
4—American Bandstand
5—Baseball continued
6—Auction continued
7—Basketball continued
8—Hudson Brothers
11—Bobby Goldsboro
12—Comedy Hour continued

11 A.M.
2—Baseball continued
4—American Bandstand continued
5—Baseball continued
6—Auction continued
7—Basketball continued
8—Rupert Bear
11—Wrestling
12—Bewitched

11:30 A.M.
2—Baseball continued
4—Impact
5—Baseball continued
6—Auction continued
7—NBA Play-Off: Teams TBA
8—Pete's Place
11—Wrestling continued
12—Movie: The Blue Bird

12 NOON
2—Baseball continued
4—The Fisherman
5—Baseball continued
6—Auction continued
7—Basketball continued
8—Movie Review
11—Big Blue Marble
12—Movie continued

12:30 P.M.
2—Sportsweek
4—Pro Tennis
5—TBA
6—Auction continued
7—Basketball continued
8—Travel '75
11—Outdoors
12—Movie continued

1 P.M.
2—Movie: A Rage to Live
4—Tennis continued
5—Movie: Where the Sidewalk Ends
6—Auction continued
7—Basketball continued
8—Know Your Sports
11—Movie: The Cat
12—1974 World Hockey

1:30 P.M.
2—Movie continued
4—Tennis continued
5—Movie continued
6—Auction continued
7—Basketball continued
8—Outdoor Sportsman
11—Movie continued
12—Hockey continued

2 P.M.
2—Movie continued
4—Golf: Colgate-Dinah Shore
5—Movie continued
6—Auction continued
7—Dialogue
8—TBA
11—Movie continued
12—Hockey continued

2:30 P.M.
2—Movie continued
4—Golf continued
5—Movie continued
6—Auction continued
7—Police Surgeon
8—Roller Derby
9—Carrascolendas
11—Fishin' Hole
12—Hockey continued

3 P.M.
2—Children's Cinema
4—Pro Bowling
5—Water World
6—TBA
7—Hee Haw
8—Roller Derby continued
9—Sesame Street
11—Wrestling
12—Hockey continued

3:30 P.M.
2—Kilahanie
4—Bowling continued
5—Evergreen Express
6—TBA
7—Hee Haw
8—Under Attack
9—Sesame Street continued
11—Wrestling continued
12—Hockey continued

4 P.M.
2—Bugs Bunny
4—Bowling continued
5—Animal World
6—TBA
7—News
8—Under Attack continued
9—Mister Rogers (4:10)
11—UFO
12—TBA

4:30 P.M.
4—Bugs Bunny continued
4—Wide World of Sports
5—News
6—TBA
7—CBS News
8—Wide World of Sports
9—Electric Company
11—UFO continued
12—TBA

5 P.M.
2—Hockey: Montreal at Vancouver
4—Wide World continued
5—NBC News
6—Hockey: Montreal at Vancouver
7—Movie: The Westerner
8—Wide World continued
9—Zoom
11—Star Trek
12—CBS News

5:30 P.M.
2—TBA
4—News
5—Seattle Weekly
6—TBA
7—Movie continued
8—Wide World continued
9—Northwest Week
11—Star Trek continued
12—Page 12

ALL TIMES ARE LOCAL

CHANNELS RESERVE RIGHT TO MAKE LAST-MINUTE CHANGES

EVENING PROGRAMS

6 P.M.
2—Hockey continued
4—Lawrence Welk
5—Truth or Consequences
6—Hockey continued
7—Movie continued
8—Wrestling
9—Washington Week
11—Mission: Impossible
12—Page 12 continued

6:30 P.M.
2—Hockey continued
4—Lawrence Welk continued
5—Let's Make a Deal
6—Hockey continued
7—Movie continued
8—Wrestling continued
9—Wall Street Week
11—Mission: Impossible continued
12—Channel 12 Special

7 P.M.
2—Hockey continued
4—ABC News special
5—Movie: Delancy Street
6—Hockey continued
7—All in the Family
8—National Geographic Special
9—Nova
11—Jimmy Dean
12—All in the Family

7:30 P.M.
2—Hockey continued
4—Special continued
5—Movie continued
6—Hockey continued
7—New Candid Camera
8—Special continued
9—Nova continued
11—Country Pop
12—High Chaparral

8 P.M.
2—Maude
4—Movie: Norwood
5—Movie continued
6—Good Times
7—Mary Tyler Moore
8—Sing A Song
9—Movie: Orphans of the Storm
11—Nashville Music
12—High Chaparrel continued

8:30 P.M.
2—News
4—Movie continued
5—Movie: Last Hours Before Morning
6—TBA
7—Bob Newhart
8—Sanford and Son
9—Movie continued
11—Buck Owens
12—Bob Newhart

9 P.M.
2—Movie: Fistful of Dollars
4—Movie continued
5—Movie continued
6—Movie: Walkabout
7—Women of the Year—Special
8—Movie: Good Guys and Bad Guys
9—Movie continued
11—Porter Wagoner
12—Women of the Year—Special

9:30 P.M.
2—Movie continued
4—Movie continued
5—Movie continued
6—Movie continued
7—Special continued
8—Movie continued
9—Movie continued
11—Wilburn Brothers
12—Special continued

10 P.M.
2—Movie continued
4—News
5—Movie: Tony Rome (10:15)
6—Movie continued
7—Special continued
8—Movie: continued
11—Movie: Belle of the Nineties
12—Special continued

10:30 P.M.
2—Movie continued
4—Sammy and Company (10:45)
5—Movie continued
6—Movie continued
7—Movie: The Hot Rock
8—Movie continued
11—Movie continued
12—Movie: The Magician

11 P.M.
2—News
4—Sammy and Company
5—Movie continued
6—Movie: Good Guys and Bad Guys (11:20)
7—Movie continued
8—News
11—Movie continued
12—Movie continued

11:30 P.M.
2—Noel Harrison (11:45)
4—Sammy and Company continued
5—Movie continued
6—Movie continued
7—Movie continued
8—Larry Solway
12—Movie continued

12 MIDNIGHT
2—Movin' On (12:15)
5—Movie continued
6—Movie continued
7—Movie continued
8—Movie: The Ambushers
12—Movie: The Counterfeit Traitor

12:30 A.M.
2—Barbara Frum (1:15)
6—Movie: Leave Her to Heaven (1:20)
7—Movie: Spawn of the North (2:00)
8—Movie: Wake of the Red Witch (2:10)
12—Movie continued

ALL TIMES ARE LOCAL

CHANNELS RESERVE RIGHT TO MAKE LAST-MINUTE CHANGES

Movies

The Blue Bird (xx), on 12 at 11:30 a.m. Shirley Temple and Spring Byington star in this 1940 movie rendering of the Russian novelist Maurice Maeterlinck's classic children's fantasy about a little girl's search for true happiness. (This is the same play on which the much-publicized U.S.-U.S.S.R. production starring Elizabeth Taylor, Ava Gardner, Jane Fonda, etc., is based and currently being filmed in Russia.)

Where the Sidewalk Ends (xx), on 5 at 1. A 1950 crime-drama about a police detective whose reputation for being rough comes under fire when he accidentally kills a murder suspect. Cast includes Dana Andrews and Gene Tierney.

The Cat (xx), on 11 at 1. A 1966 children's outdoor adventure about a boy lost in the Rocky Mountains who makes friends with a mountain lion.

The Westerner (xxx), on 7 at 5. Walter Brennan won an Oscar for his performance in this entertaining 1940 western about an unusual friendship between a law-abiding young man (Gary Cooper) and a corrupt judge.

Delancy Street, on 5 at 7. A mini-profile on the CBS program 60 minutes, focusing on the San Francisco halfway house Delancy Street, and the out-spoken and determined ex-con who conceived and runs it, served as the basis for this 1975 made-for-television dramatization. In this story, the house takes on its most difficult case — rehabilitating a 54-year-old ex-convict who has served 36 years for murder.

Norwood, on 4 at 8. No rating available on this 1970 comedy about a wandering country-and-western singer and his relationship with a lonely city girl, starring Glen Campbell, Kim Darby, Carol Lynley, Joe Namath and Pat Hingle.

Orphans of the Storm (xxxx), on 9 at 8. A special presentation of the screen's finest and most spectacular adventure of the French Revolution, famed director D. W. Griffith's 1921 silent screen classic. Filmed on 14 acres of sets which authentically re-create 18th-century Paris, the story tells of two orphans (Lillian and Dorothy Gish), marooned in Paris, who become separated and caught up in the turbluence of events that preceded the Revolution. (This movie is the first of five more silent screen classics to be shown in this special PBS film series.)

Last hours Before Morning, on 5 at 8:30 An unpreviewed 1975 made - for - television crime-drama set in a 1940s residential hotel, about a house detective trying to solve a jewel robbery and a murder. It's a pilot for a proposed series, and it stars Ed Lauter, Victoria Principal and Rhonda Fleming.

A Fistful of Dollars (xx), on 2 at 9. Clint Eastwood became a major international as a result of a series of Italian-made westerns, and this 1967 effort was one of them. He plays a role he was to repeat many times, a stranger — ruthless, mysterious and nameless. Of the three (Good, the Bad and the Ugly; For a Few Dollars More) this one is the least interesting.

Walkabout, on 6 at 9. Beautiful on-location photography in Australia highlights this 1971 adventure about wilderness survival, contrasting the culture of two civilized children with that of an aborigine.

The Good Guys and the Bad Guys, on 8 at 9. A good cast (Robert Mitchum, George Kennedy, David Carradine, John Carradin, Tina Louise and Martin Balsam) highlight this 1969 comedy-western about a retired marshall and an aging outlaw who join forces to try and catch a gang of train robbers.

Belle of the Nineties (xxx), on 11 at 10. An entertaining 1934 comedy about a burlesque star who takes New Orleans by storm, starring Mae West.

Tony Rome (xx), on 5 at 10:15. Frank Sinatra plays a tough-talking detective trying to solve a jewel theft and murder in this well-produced but predictable 1967 crime-drama. It's saving grace is a good supporting cast that includes Richard Conte, Gene Rowlands, Simon Oakland, Jill St. John and Sue Lyon.

The Hot Rock (xxx), on 7 at 10:30. An entertaining 1972 mixture of comedy and suspense starring Robert Redford and George Segal as a pair of adventurers hired to steal a diamond. Most of the action concerns not the robbery but the bungling of the burglars in losing the gem, and trying to get it back. In the supporting cast Zero Mostel is wasted, but Ron Leibman is hilarious as Murch, who claims he can drive anything.

The Magician (xx), on 12 at 10:30 The movie is the 1973 pilot for the short-lived series starring Bill Bixby as a magician who uses his art to help those in trouble. Supporting cast includes Kim Hunter, Barry Sullivan and Elizabeth Ashley.

The Ambushers (x), on 8 at midnight. The first two of Dean Martin's Matt Helm epics (The Silencers and Murder's Row) were tedious and this third and final 1967 effort is the worst of the lot. There's the usual number of fist fights and beautiful ladies, but as a secret agent, Dino's a better singer.

The Counterfeit Traitor (xxx), on 12 at midnight. A fascinating, suspenseful 1962 drama, based on fact, about a businessman approached by the British to pose as sympathetic to the Nazis, while in reality spying for England. Good performances are turned in by William Holden, Lilli Palmer and Hugh Griffith.

Leave Her to Heaven (xx), on 6 at 1:20. Gene Tierney, Cornel Wilde, Vincent Price and Jeanne Crain star in this 1945 melodrama about a woman whose unreasonable jealousy ruins her marriage and the lives of those around her.

Today's Highlights

Under Attack, on 8 at 8:30. John Bassett, president of the privately owned Toronto television station CFTO-TV, defends the private TV industry on today's program. (60 mins.)

ABC News Closeup, on 4 at 7. Lawyers: Guilty As Charged? — a report based on the results of a 1974 Harris Poll in which only 18 per cent of the Americans interviewed expressed confidence in lawyers. Complaints included excessive fees, neglect of clients and inadequate policing of the profession. This report investigates these charges and includes interviews with judges, attorneys and clients. (60 mins.)

National Geographical Special, on 8 at 7. The Incredible Machine, a study of the human body made possible by new techniques in medicine and photography. The program includes a film taken inside a living body, which records the pumping of the blood through the heart, the fertilization and division of the ovum, and the development of the fetus. (60 mins.)

Nova, on 9 at 7. A geological tour of the San Francisco Bay with a survey team studying the bay's ecological balance. (60 mins.)

Women of the Year, on 7 and 12 at 9. The Ladies Home Journal Women of the Year Awards, in which eight women are selected for having made significent contributions in fields ranging from economics to education to the arts. Singer-actress Florence Henderson is hostess and presenters include Helen Hayes, Angie Dickinson, Marlo Thomas, Barbara Walters, Lynda Johnson Robb and Liz Carpenter. This year the winners will be announced live and won't be known until air date. (90 mins.)

Sammy and Company, on 4 at 10:45. Another in the series of variety specials hosted by Sammy Davis Jr. who welcomes Sandy Duncan, Karen Valentine and Roger Miller among his guests. (90 mins.)

Larry Solway, on 8 at 11:30: Bob Guccione, publisher of Penthouse and Viva magazines, is host Larry Solway's guest tonight, and among the topics discussed is women's liberation. (30 mins.)

Key to Ratings:
Excellent xxxx
Good xxx
Fair xx
Poor x

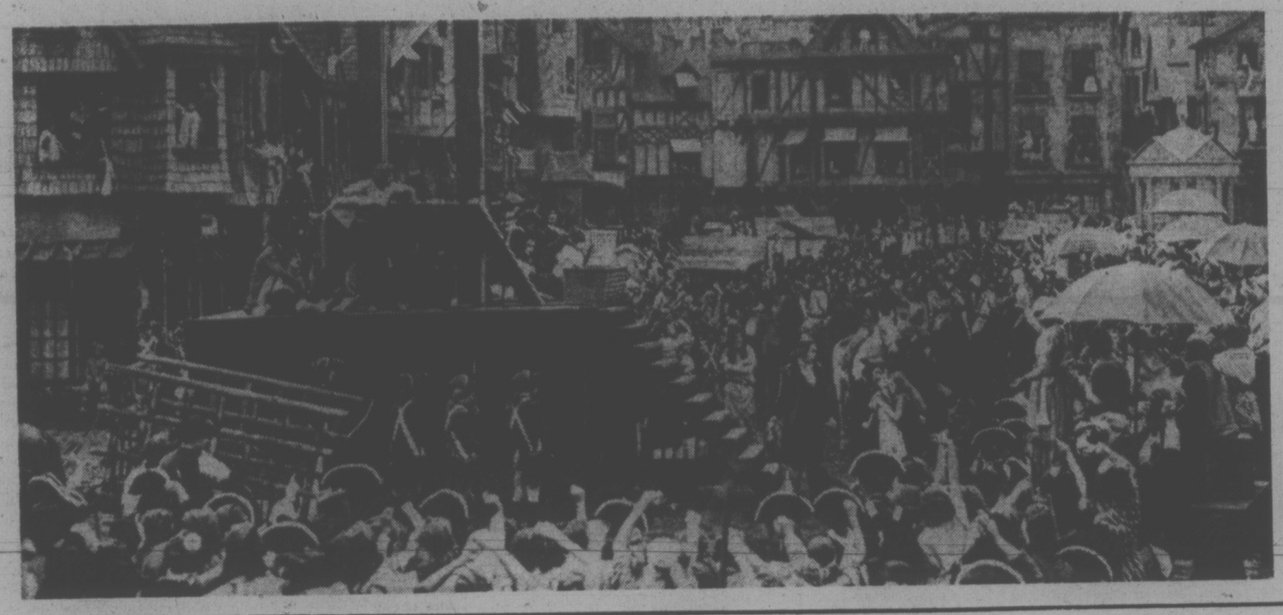

SILENT SCREEN CLASSIC

On Saturday at 8 p.m., Channel 9 presents D. W. Griffith's 1921 silent screen classic, Orphans of the Storm, about two waifs (Dorothy and Lillian Gish) caught up in the turbulence of the French Revolution. Highlighted by sweeping scenes like the one shown here, the production was filmed on 14 acres of sets, authentically recreating 18th - century Paris.

Women in Pro Sports Aids Liberation Cause

Dinah Shore — singer, actress, TV hostess and sportswoman par excellence — sees sports for women as a logical development in the women's liberation movement.

The vivacious entertainer expressed her views as she made preparations for the 1975 Colgate-Dinah Shore Winners Circle Golf Championship from the Mission Hills Golf and Country Club in Palm Springs, Calif., April 15-20, which the ABC Television Network will televise live and exclusively, Saturday, April 19 (2:00-3:00 p.m.), and Sunday, April 20 (12:30-2:30 p.m.).

"Sports are beginning to be an integral part of the life of women everywhere," Dinah elaborated. "I think it means taking better care of ourselves. I think women are beginning to feel better, look better, develop an interesting perspective whenever they are involved in sports.

"I think it helps one become a whole person. A lot of women have been wanting to get out of the kitchen but don't get away to work in an office. I think participating in a sport is their answer."

Miss Shore has been participating in sports for as long she can remember.

"To begin with, my mother was a golfer of amateur championship status in the state of Tennessee and an outstanding horsewoman. At Vanderbilt University, I was on the swimming and fencing teams and I played some baseball, basketball and ran track."

Actually, Dinah has had more recent involvement with tennis than golf.

"About five or six years ago, I started playing golf," Miss Shore explained, "and I haven't really pursued it to the extent, for example, that I play tennis. Golf is a luxury sport because it requires a lot of time. I thoroughly enjoy it. I find it an enormous challenge. It does wonders for your concentration. Golf is a very social sport, sociable and comfortable.

Dinah is particularly pleased with the success of her golf tournament.

"This is our fourth year for the ladies' competition and I must say I'm most gratified at its acceptance. We have drawn large crowds at the event itself and attracted a tremendous television viewing audience."

The Colgate-Dinah Shore Winners Circle Golf Championship will be covered by an outstanding list of ABC Sports golfcasters including Jim McKay, Chris Schenkel, Dave Marr, pro golfer Cathy Duggan and British golfing authorities Henry Longhurst and Peter Alliss.

SPORTS HIGHLIGHTS

STANLEY CUP PLAYOFFS—Channels 2 and 6 will pre-empt regular programming on Sundays, Tuesdays and Thursdays to telecast Stanley Cup playoff games. Please watch daily schedules and sports pages for teams and times.

SATURDAY

NBA Playoff 9 a.m. (7).

Baseball 10:15 a.m. (2, 5). Padres vs. Braves.

Wrestling 11 a.m. (11).

NBA Playoff 11:30 a.m. (7).

Pro Tennis 12:30 p.m. (4). World Series of Women's Tennis.

1974 World Series of Hockey 1 p.m. (12). WHA Team Canada vs. USSR.

Golf 2 p.m. (4). Dinah Shore Winners Circle.

Roller Derby 2:30 p.m. (8).

Pro Bowling 3 p.m. (4). Tournament of Champions.

Wrestling 3 p.m. (11).

Wide World of Sports 4:30 p.m. (4). Rebel 500 Stock Car Race.

Wide World of Sports 4:30 p.m. (8). Snowmobile racing; world hockey.

SUNDAY

NBA Playoff 9 a.m. (7, 12).

WCT Tennis 9:30 a.m. (5). $60,000 United Bank Classic.

American Sportsman 11:30 a.m. (4).

Stanley Cup Playoff 11:30 a.m. (5).

NBA Playoff 11:30 a.m. (7, 12).

Howard Cosell 12:15 p.m. (4).

Golf 12:30 p.m. (4). Dinah Shore Winners Circle.

CBC Sunday Sports 2:30 p.m. (2). Canadian Open Badminton.

Pro Tennis 2:30 p.m. (4). World Series of Women's Tennis.

MONDAY

Joe Garagiola 7 p.m. (5).

Baseball 7:15 p.m. (5). Orioles vs. Brewers.

TUESDAY

NBA Playoff 5 p.m. (12).

NBA Playoff 7 p.m. (7).

NBA PLAYOFFS — Ch. 11 may pre-empt regular programming to telecast Seattle SuperSonics NBA playoff games.

DINAH SHORE welcomes some of the greatest names in women's golf to her Colgate-Dinah Shore Winners Circle Golf Championship on Channel 4, Saturday at 2 p.m. and Sunday at 12:30 p.m.

Awards Honor U.S. Women of the Year

Helen Hayes, Angie Dickinson, Marlo Thomas, Lynda Bird Johnson Robb, Barbara Walters, Mary Louise Smith, first woman chairman of the Republican National Committee, and Liz Carpenter, press secretary to Lady Bird Johnson, will be among the presenters of the Women of the Year, 1975 Awards in a special program to be presented live from the Ed Sullivan Theatre in New York City Saturday, April 19 (9:00-10:30 p.m.) on the CBS Television Network.

The annual awards program honors women chosen for distinguished achievement in various categories. A panel of prominent women selects the winners from nominations made by the general public in a poll conducted by Ladies' Home Journal.

In a departure from the way in which the two previous Women of the Year Awards programs were conducted, the winners will not be announced until the night of the presentations.

BARBARA WALTERS
. . . to present an award

Montague BRIDGMAN Ltd.
China Crystal Gifts
811 GOVERNMENT ST 383-6821

B.F.Goodrich
SPRING PRICE SPECIAL
16 Only—E78-14 (735-14) B.W. Sugg. Price 40.95. Our Posted Price 39.50
OUR INSTALLED SPRING PRICE SPECIAL 27.95
6 Only—G78-14 (825-14) B.W. Sugg. Price 56.85. Our Posted Price 45.50
OUR INSTALLED SPRING PRICE SPECIAL 29.95
15 Only—G78-14 (825-14) N.W. Sugg. Price 60.65. Our Posted Price 48.50
OUR INSTALLED SPRING PRICE SPECIAL 32.60
16 ONLY—H78-14 (855-14) N.W. Sugg. Price 65.50. Our Posted Price 52.50
OUR INSTALLED SPRING PRICE SPECIAL 34.20
20 Only—L78-15 (900-915-15) N.W. Sugg. Price 81.65. Our Posted Price 65.35.
OUR INSTALLED SPRING PRICE SPECIAL 48.95
Belted 2+2 Fiberglass Belt. Polyester Casing • Original Equipment Specification • Budget Terms—Chargex—Master Charge • Installed Price • Limited Quantity—While Stocks Last • Regular Manufacturer's Warranty • Tread and Road Hazard • Regular Production Tires • Manufacturer's Brand—B.F. Goodrich (The other company) by Professional Tire Servicemen.
OK
2940 DOUGLAS ST. at Burnside 386-3156

SUNDAY, APRIL 20

8 A.M.
4—Jabberwocky
5—Eucharist for Shut-Ins
6—Rex Humbard
7—It Is Written
8—Rex Humbard
11—Trans-World Mission
12—Day of Discovery

8:30 A.M.
4—Vision On
5—The Answer
6—Rex Humbard
7—Eye on the Northwest
8—Rex Humbard
11—Day of Miracles
12—John Wesley White

9 A.M.
2—French Program
4—Vision on continued
5—Gardening
6—Day of Discovery
7—NBA Playoff: Teams TBA
8—Grassroots
11—Good News
12—NBA Playoff: Teams TBA

9:30 A.M.
2—French Program
4—Korg
5—WCT Tennis
6—Grassroots
7—Basketball continued
8—Homer James
11—Hour of Power
12—Basketball continued

10 A.M.
2—French Program
4—Goober
5—Tennis continued
6—Oral Roberts
7—Basketball continued
8—Oral Roberts
11—Hour of Power
12—Basketball continued

10:30 A.M.
2—Water World
4—Make A Wish
5—Tennis continued
6—World of Travel
7—Basketball continued
8—Art of Cooking
11—Voice of Calvary
12—Basketball continued

11 A.M.
2—Meeting Place
4—Directions
5—Tennis continued
6—It is Written
7—Basketball continued
8—It is Written
11—Rex Humbard
12—Basketball continued

11:30 A.M.
2—Meeting Place continued
4—American Sportsman
5—Stanley Cup: Teams TBA
6—Garner Ted Armstrong
7—NBA Playoff: Teams TBA
8—Garner Ted Armstrong
11—Rex Humbard
12—NBA Playoff: Teams TBA

12 NOON
2—Wild Kingdom
4—Howard Cosell (12:15)
5—Hockey continued
6—Sports Review
7—Basketball continued
8—Good News
11—Fishing
12—Basketball continued

12:30 P.M.
2—Gardening (12:45)
4—Golf: Colgate-Dinah Shore
5—Hockey continued
6—I Believe in Miracles
7—Basketball continued
8—TBA
11—Jeannie
12—Basketball continued

1 P.M.
2—Dollars and Sense
4—Golf continued
5—Hockey continued
6—Homer James
7—Basketball continued
8—Country Way
11—Movie: King of the Zombies
12—Basketball continued

1:30 P.M.
2—Country Canada
4—Golf continued
5—Hockey continued
6—Country Canada
7—Basketball continued
8—Star Trek
11—Movie continued
12—Basketball continued

2 P.M.
2—Wild Kingdom
4—Golf continued
5—Hockey continued
6—Island Country Garden
7—Fishing
8—Star Trek continued
11—Movie continued
12—Bewitched

2:30 P.M.
2—CBC Sunday Sports
4—Pro Tennis
5—World of Survival
6—Movie: The Connection
7—Wagon Train
8—Movie: The Connection
9—Carrascolendas
11—Movie: Man from Utah
12—Channel 12 Special

3 P.M.
2—Sports continued
4—Tennis continued
5—Cesar's World
6—Movie continued
7—Wagon Train continued
8—Movie continued
9—Sesame Street
11—Movie continued
12—Outlook

3:30 P.M.
2—Sports continued
4—Tennis continued
5—Meet the Press
6—Movie continued
7—Face the Nation
8—Movie continued
9—Sesame Street
11—Movie continued
12—Anchor

4 P.M.
2—Speaking Out
4—Issues and Answers
5—Meet the Press
6—Speaking Out
7—All in The Family
8—Journal International
9—Mister Rogers
11—Rifleman
12—Tony Orlando

4:30 P.M.
2—Arts '75
4—Issues '75
5—News
6—Arts '75
7—Secrets of the Deep
8—Question Period
9—Feeling Good
11—Here Come the Brides
12—Tony Orlando continued

5 P.M.
2—Music to See
4—News
5—News
6—Music to See
7—60 Minutes
8—Untamed World
9—Bill Movers
11—Brides continued
12—60 Minutes

5:30 P.M.
2—Hymn Sing
4—Viewpoint
5—How Come?
6—Student Forum
7—60 Minutes continued
8—Adam 12
9—Olga — Profile Special
11—Mission Impossible
12—60 Minutes continued

ALL TIMES ARE LOCAL
CHANNELS RESERVE RIGHT TO MAKE LAST-MINUTE CHANGES

EVENING PROGRAMS

6 P.M.
2—World of Disney
4—To Tell the Truth
5—Wild Kingdom
6—News
7—World at War
8—News
9—Faces of the City
11—Mission continued
12—All in the Family

6:30 P.M.
2—Disney continued
4—Six Million Dollar Man
5—World of Disney
6—News Review
7—Cher
8—Community Access
9—Evening at Symphony
11—Get Smart
12—Cher

7 P.M.
2—Beachcombers
4—Six Million continued
5—Disney continued
7—Cher continued
8—McMillan and Wife
9—Symphony continued
11—Probe
12—Cher continued

7:30 P.M.
2—Irish Rovers
4—Tony Awards — Special
5—McMillan and Wife
6—Irish Rovers
7—Kojak
8—McMillan continued
9—Masterpiece Theatre
11—Probe
12—Good Times

8 P.M.
2—The Waltons
4—Awards continued
5—McMillan continued
6—The Waltons
7—Kojak continued
8—McMillan continued
9—Masterpiece Theatre continued
11—Day of Discovery
12—Merv Griffin Special

8:30 P.M.
2—Waltons continued
4—Awards continued
5—McMillan continued
6—Waltons continued
7—Mannix
8—McMillan continued
9—Firing Line
11—Access
12—Merv Griffin continued

9 P.M.
2—Performance
4—Awards continued
5—McMillan continued
6—Performance
7—Mannix continued
8—Caribe
9—Firing Line continued
11—Kroeze Brothers
12—Movie: What Did You Do in the War?

9:30 P.M.
2—Performance continued
4—Medicine Men
5—News
6—Performance continued
7—The Protectors
8—Caribe continued
9—Arabs and Israelis
11—Lifestyle
12—Movie continued

10 P.M.
2—Marketplace
4—News
5—Point of View
6—Marketplace
7—News
8—W5
11—Garner Ted Armstrong
12—Movie continued

10:30 P.M.
2—Ombudsman
4—Movie: Two Loves
5—Point of View continued
6—Ombudsman
7—Movie: Fade In
8—W5 continued
12—Movie continued

11 P.M.
2—News
4—Movie continued
5—Movie: Do Not Fold, Spindle or Mutilate
6—News: Capital Comment
7—Movie continued
8—News
12—Movie continued

11:30 P.M.
2—Movie: Going My Way
4—Movie continued
5—Movie continued
6—Movie: The Ambushers (11:50)
7—Movie continued
8—Capitol Comment
12—Movie: Arrowhead

12 MIDNIGHT
2—Movie continued
4—Movie continued
5—Movie continued
6—Movie continued
7—Movie continued
8—Movie: Leave Her to Heaven
12—Movie continued

12:30 A.M.
2—Movie continued
4—Movie continued
5—Movie continued
6—Movie: Wake of the Red Witch (2:00)
7—Movie: Incendiary Blonde (12:20)
8—Movie continued
12—Movie continued

ALL TIMES ARE LOCAL
CHANNELS RESERVE RIGHT TO MAKE LAST-MINUTE CHANGES

Movies

King of the Zombies (x), on 11 at 1. A 1941 "mad doctor" thriller.

The Connection (xx), on 6 and 8 at 2:30. Charles Durning's casual acting style fits his character in this 1973 made-for-television crime-drama about a daring hotel robbery, and a deal between crooks and the insurance company.

Man From Utah (x), on 11 at 2:30. A routine 1934 John Wayne western.

What Did You Do in the War, Daddy? (x), on 12 at 9. A distasteful 1966 Hollywood comedy, set in Second World War Sicily, starring James Coburn, Dick Shawn and Harry Morgan.

Two Loves (xx), on 4 at 10:30. An uninspiring 1961 drama about an American schoolteacher in New Zealand who becomes involved with a brash, self-destructive Englishman, that wastes the time and talent of a fine cast that includes Shirley MacLaine, Laurence Harvey and Jack Hawkins. They try hard but an inept script based on the novel, Spinster, by Sylvia Ashton-Warner, defeats the cast.

Key to Ratings:
Excellent xxxx
Good xxx
Fair xx
Poor x

BING CROSBY
. . . on 2 at 11:45 p.m.

Fade In (xx), on 7 at 10:30. A 1968 drama, made for, but never released to theatres, about a love affair between an opportunistic cowboy actor and a lady film editor who meet on location for a movie western, starring Burt Reynolds and Barbara Loden.

Do Not Fold, Spindle or Mutilate (xx), on 5 at 11. Helen Hayes, Mildred Natwick and Myrna Loy star in this 1971 comedy-drama about a trio of eccentric old ladies who unwittingly become involved with a murderer. This is the movie that spawned the short-lived series, The Snoop Sisters, minus Myrna Loy.

Arrowhead (xx), on 12 at 11:30. A routine 1953 western about a Cavalry unit attempting to sign a peace treaty with the Apaches, starring Charlton Heston and Jack Palance.

Going My Way (xxxx), on 2 at 11:45. Bing Crosby and Barry Fitzgerald both won Oscars for their flawless performances in this delightful, entertaining 1944 drama about a young priest at a new parish trying to unbend his gruff superior. Oscars also went to Leo McCarey for direction; Swinging on a Star, best tune; and for the film itself as Best Picture of 1944.

The Ambushers (x), on 6 at 11:50. The first two of Dean Martin's Matt Helm epic disasters (The Silencers and Murder's Row) were tedious, and this third and final 1967 effort is the worst of the lot. There's the usual number of fist fights and beautiful available ladies, but as a secret agent, Dino's a better singer.

HELEN HAYES
. . . on 5 at 11 p.m.

BURT REYNOLDS
. . . on 7 at 10:30 p.m.

Leave Her to Heaven (xx), on 8 at midnight. Gene Tierney, Cornel Wilde, Vincent Price and Jeanne Crain star in this 1945 melodrama about a woman whose unreasonable jealousy ruins her marriage and the lives of those around her.

Incendiary Blonde (xxx), on 7 at 12:20. An entertaining 1945 musical framed in a fictitious biography of famous speak-easy hostess, Texas Guinan, starring Betty Hutton. An excellent score from the prohibition era and Miss Hutton's performance make the film worthwhile.

Wake of the Red Witch (xx), on 6 at 2. A great title belies a routine 1948 story about rivalry between a ship's owner and its captain over a woman and a shipload of gold, starring John Wayne, Gail Russell and Luther Adler.

Today's Highlights

Tony Orlando and Dawn, on 12 at 4. Repeat of the season opener with guests Jackie Gleason and Nancy Walker. (60 mins.)

World at War, on 7 at 6. Inside the Reich—the internal deterioration of Germany from July 1940 to February 1943, with the focus on the propaganda films showing a happy unified Germany hiding the realities of a country unprepared and unmobilized for war. (60 mins.)

Cher, on 7 and 12 at 6:30. Her guests tonight include Liberace, comedienne Nancy Walker and pop singer Linda Ronstadt. (60 mins.)

Evening at Symphony, on 9 at 6:30. The Boston Symphony Orchestra, conducted by Seiji Ozawa, performing works by Haydn and Stravinsky. (60 mins.)

McMillan and Wife, on 8 at 7 and 5 at 7:30. George Maharis plays a temperamental tennis star suspected of murdering the newspaper baron who had him suspended from the pro tennis tour, in this edition of McMillan and Wife, starring Rock Hudson and Susan Saint James. Supporting cast includes Stefanie Powers and William Windom. (2 hours)

Tony Awards, on 4 at 7:30. New York's famed Winter Garden is the setting for this 29th annual Tony Awards, honoring the Broadway stage. Highlights of the star-studded affair include a salute by singer-dancers (including Carol Lawrence, Bernadette Peters, Bobby Van and Michele Lee) to 64 years of Winter Garden hits, and a tribute to Al Jolson. Major categories include best play, best musical, best dramatic actor and actress, and best musical actor and actress. (2 hrs.)

Merv Griffin Presents Isaac Hayes, on 12 at 8. A blues and gospel concert hosted by Merv Griffin and featuring Oscar winning composer Isaac Hayes (Shaft) in performance and in a taped interview. (60 mins.)

Firing Line, on 9 at 8:30. Host William F. Buckley Jr.'s guest is former New York representative Allard Lowerstein, an advocate of the theory that Sirhan Sirhan did not act alone in the assassination of Robert F. Kennedy. The program includes a discussion of the possibility of a conspiracy. (60 mins.)

Performance, on 2 and 6 at 9. Find Volopchi, a repeat of the drama about immigration officials' attempts to track down an illegal immigrant who keeps successfully changing identities, starring John Colicos and Ted Follows. (60 mins.)

W5, on 8 at 10. Topics tonight include an investigative report on Air Canada. (60 mins.)

THE GLITTERING HISTORY of Broadway's Winter Garden will be evoked when the 29th annual Tony Awards will be telecast live from that theatre on Sunday at 7:30 p.m. on Channel 4. Shown here (top, left to right), Olsen and Johnson; Winter Garden, 1923; (bottom, left to right), Al Jolson, circa 1911; Ray Bolger with an unknown dancer; Edie Adams and Rosalind Russell, circa 1950.

Tony Awards Revive Glamorous Theatre Era

"New York's latest plaything, a very flashy toy, full of life and go and color and with no end of jingle to it."

That was the verdict one New York newspaperman passed 64 years ago on the flashy debut of a new Broadway theatre — the Winter Garden — opened by Messrs. Shubert on March 20, 1911. The opening production was a musical revue called La Belle Paree, a Jumble of Jillity in Two Acts and Seven Scenes, and in the cast was a gifted young vaudevillian named Al Jolson.

The glittering history of the Winter Garden will be the theme of the 29th annual presentation of the American Theatre Wing's Antoinette (Tony) Awards, which will be broadcast live from the theatre on the ABC Television Network, Sunday, April 20 (7:30-9:30 p.m.). Larry Blyden, Larry Kert, Carol Lawrence, Michele Lee, Bernadette Peters, Charles Nelson Reilly and Bobby Van are the performers who will recreate some of the famous songs, dances, and sketches first performed on the Winter Garden stage.

Jolson was only the first of scores of legendary performers who first caught the public fancy in the long parade of revues and musical comedies that made the Winter Garden the most famous musical theatre in America. Many of the presenters who will appear on the Tony Awards performed on the Winter Garden stage. They include Jack Albertson, Eve Arden, Fred Astaire, Milton Berle, Ray Bolger, Joan Crawford, Buddy Ebsen, Vincente Minnelli, Carl Reinre, Rosalind Russell, Joe Smith, Jean Stapleton, and Mae West.

Intended from the first as a mecca of musical entertainment, the Winter Garden quickly hit its stride with the Passing Show of 1912, the first in a long series of Shubert-produced extravaganzas featuring popular songs, spectacular scenery, tall showgirls and low comedy. Marilyn Miller, Ed Wynn, James Barton, Marie Dressler and Willie and Eugene Howard were among the principal stars of the annual Passing Shows, and such eventual legends as Joan Crawford first appeared in the chorus line.

But it was Jolson, who most closely identified with the theatre. After his Broadway bow in La Belle Paree, he began to appear in special Sunday Night Shows at the Winter Garden, given for audiences of actors and actresses on their night off. He later went on to sing such unforgettable show-stopping tunes as Rock-a-bye Your Baby With a Dixie Melody, Avalon, Mammy and Swanee on the Winter Garden stage.

Lavish tunes dominated the Winter Garden for the first 17 years of its existence, until the advent of talking pictures. For five years, 1928-1933, the theatre was leased by Warner Brothers as a film showcase. Appropriately, the first film to play the Winter Garden was The Singing Fool, starring Al Jolson.

At the height of the Great Depression, American audiences hungered for escapist entertainment, and the Winter Garden, reclaimed for theatrical duty, hosted one smash revue after another, with some of the greatest talents in the history of American show business. The Ziegfeld Follies of 1934 had songs by E. Y. Harburg and Vernon Duke and a cast that included Fanny Brice, Buddy Ebsen and Eve Arden. It was quickly followed by Life Begins at 8:40, featuring a Harold Arlen score and Bert Lahr, Ray Bolger and Dixie Dunbar. In quick succession came At Home Abroad, Ziegfeld Follies of 1936 with Bob Hope singing I Can't Get Started, Cole Porter's You Never Know and, in 1938, Hellzapoppin, the loutish comedy explosion with Olsen and Johnson that ran for three years.

Revues continued to dominate the Winter Garden throughout the 1940s and provided a stage for such stars as Milton Berle, Arthur Treacher, Bobby Clark, Irene Rich, Carl Reiner, Bobby Van and Gwen Verdon.

Top Banana, starring Phil Silvers and Jack Albertson, was the first hit of the 1950s to play the Winter Garden. It was followed by Wonderful Town, the musical version of My Sister Eileen, starring Rosalind Russell and Edie Adams. Next came Mary Martin, flying high as Peter Pan.

In 1957, West Side Story electrified the town. A few years later, a musical based on the early life of a great Winter Garden star, Fanny Brice, opened. The show was Funny Girl, and its star was Barbra Streisand. Once again the Winter Garden was the launching pad for a new superstar.

Angela Lansbury triumphed as Mame in 1966 and later returned as the star of a new production of Gypsy.

A new trend toward musical concerts extended the theatre's reputation in the 1970s with such stars as Neil Diamond and Liza Minnelli.

Throughout the years, the Winter Garden has proved to be a "very flashy toy," indeed, full of a life that beats on.

Volopchi Encored On Performance

John Colicos, internationally famous Canadian actor, is up for an ACTRA Award for his dramatic portrayal of CPR-builder William Cornelius Van Horne in CBC-TV's The National Dream last season. He demonstrates his versatility and flair for comedy in Find Volopchi, a teleplay by Kaino Thomas, to be repeated on CBC-TV's Performance series, Sunday, April 20 at 9 p.m.

Find Volopchi is fun, and provides Colicos the challenge of assuming six different "faces" and as many accents.

Colicos plays the title role, an evasive immigrant who keeps eluding the authorities by changing identities and occupations. In the course of the one-hour drama, he portrays Volopchi as a storefront lawyer, an aircraft passenger, a northern pilot, a TV talk show host, a British diplomat . . . and Volopchi as Volopchi. Volopchi's accents range from Canadian, to Slavic, Irish and British, and in one scene he speaks fluent French.

Ted Follows is featured as Zack, a hard-working immigration department official assigned to find Volopchi.

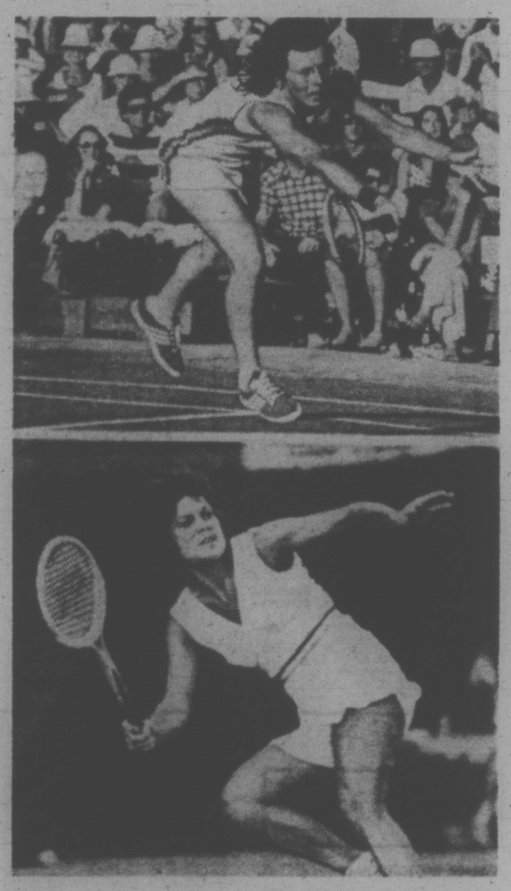

A TENNIS BATTLE for the winner's share in the $100,000 L'Eggs World Series of Women's Tennis will be fought amongst Billie Jean King (above), Evonne Goolagong (below), Chris Evert and Olga Morozova, in a match to be televised on Sunday at 2:30 p.m. on Channel 4.

HOT FAST DELIVERY
HO HO Kitchen
COMPLETE CATERING SERVICE
PRICES TO SUIT YOUR BUDGET
No Party Too Big or Too Small
385-7788
FREE DELIVERY WEEKDAYS 4:00 p.m. - 12:00 p.m.
SUNDAY and HOLIDAYS 4:00 p.m. - 10 p.m.
FRI. and SAT. 4:00 p.m. to 2:00 a.m.
DIVISION OF LEES — CHINESE SMORGASBORD
1410 Broad (Near City Hall)

THE AUTOMATIC ANSWER
LO-COST AUTOMATIC TRANSMISSIONS
IN VICTORIA
1901 Government Street 388-4248
free diagnostic • one-day service • credit plan
LO-COST AUTOMATIC TRANSMISSIONS THE AUTOMATIC ANSWER

MONDAY, APRIL 21

8 A.M.
4—News
5—Today
6—Canada A.M.
7—News
8—Canada A.M.
9—Feeling Good
11—Joker's Wild
12—Joker's Wild

8:30 A.M.
4—Not for Women Only
5—Today
6—Daybreak
7—News
8—Romper Room
9—Electric Company
11—Gambit
12—Gambit

9 A.M.
4—Merv Griffin
5—High Rollers
6—Party Game
7—Now You See It
8—Kareen's Yoga
9—Sounds; Families
11—Calendar; News
12—Now You See It

9:30 A.M.
2—Mon Ami; Friendly Giant
4—Merv Griffin
5—Hollywood Squares
6—Pay Cards
7—Love of Life
8—Pay Cards
9—Villa Alegre
11—News
12—Love of Life

10 A.M.
2—B.C. Schools
4—Merv Griffin
5—Jackpot
6—B.C. Schools
7—Young and Restless
8—Consumer Prepare
9—You; Matter
11—Get Smart
12—Young and Restless

10:30 A.M.
2—Mr. Dressup
4—Big Showdown
5—Blank Check
6—Mr. Dressup
7—Search for Tomorrow
8—Definition
9—Sesame Street
11—Mayberry RFD
12—Search for Tomorrow

11 A.M.
2—Seasame Street
4—Password
5—Celebrity Sweepstakes
6—Talk Back
7—News
8—Jean Cannem
9—Sesame Street
11—My Favorite Martian
12—Monroes

11:30 A.M.
2—Sesame Street
4—Split Second
5—Days of Our Lives
6—Talk Back continued
7—As the World Turns
8—Jean Cannem
9—Washington Waters
11—Jeannie
12—Monroes continued

12 NOON
2—Luncheon Date
4—All My Children
5—Days of Our Lives continued
6—News; Ida Clarkson
7—Guiding Light
8—News; It's Your Move
9—Butterflies; Sounds
11—Movie: Paid in Full
12—Mike Douglas

12:30 P.M.
2—Luncheon Date continued
4—Let's Make a Deal
5—Doctors
6—Ida Clarkson
7—Edge of Night
8—Movie: Johnny Allegro (12:45)
9—Working; Cover
11—Movie continued
12—Mike Douglas

1 P.M.
2—Bob Switzer
4—$10,000 Pyramid
5—Another World
6—Hogan's Heroes
7—Price is Right
8—Movie continued
9—People; Science
11—Movie continued
12—Mike Douglas

1:30 P.M.
2—Ed Allen
4—One Life to Live
5—Another World continued
6—FBI
7—Match Game
8—Movie continued
9—Reaching; Explorers
11—Cartoons (1:45)
12—Match Game

2 P.M.
2—Marketplace
4—General Hospital
5—Somerset
6—FBI continued
7—Tattletales
8—Movie continued
9—Human Relations — Telecourse
11—Casper—Cartoon
12—Price is Right

2:30 P.M.
2—Edge of Night
4—Blankety Blanks
5—Movie: Compulsion
6—Edge of Night
7—Dinah Shore
8—Another World
9—Bread, Butterflies; Inside-Out
11—Speed Racer
12—Dealer's Choice

3 P.M.
2—Juliette
4—Money Maze
5—Movie continued
6—It's Your Move
7—Dinah continued
8—Another World continued
9—Sesame Street
11—Mickey Mouse Club
12—All About Faces

3:30 P.M.
2—Take 30
4—Bonanza
5—Movie continued
6—Take 30
7—Dinah continued
8—What's the Good word?
9—Sesame Street
11—Munsters
12—Diamond Head

4 P.M.
2—Family Court
4—Bonanza continued
5—Movie continued
6—Family Court
7—News
8—He knows, She knows
9—Mister Rogers
11—Gilligan's Island
12—Funorama

4:30 P.M.
2—Forest Rangers
4—News
5—News
6—Forest Rangers
7—News
8—Brady Bunch
9—Electric Company
11—Bewitched
12—News (4:50)

5 P.M.
2—Mr. Dressup
4—News
5—News
6—Flying Nun
7—CBS News
8—Ironside
9—Inside-Out; Butterflies
11—That Girl
12—CBS News

5:30 P.M.
2—Partridge Family
4—News
5—News
6—News
7—Mike Douglas
8—Ironside continued
9—Soviet Society
11—Love, American Style
12—Merv Griffin

ALL TIMES ARE LOCAL

CHANNELS RESERVE RIGHT TO MAKE LAST-MINUTE CHANGES

EVENING PROGRAMS

6 P.M.
2—Kiahanie
4—To Tell The Truth
5—Truth or Consequences
6—News
7—Mike Douglas continued
8—News
9—Book Beat
11—FBI
12—Merv Griffin

6:30 P.M.
2—Hourglass
4—Last of the Wild
5—Hollywood Squares
6—News
7—Police Surgeon
8—News
9—Olympia '75
11—FBI continued
12—Merv Griffin continued

7 P.M.
2—Hourglass
4—Rookies
5—Garagiola; Baseball: Orioles vs. Brewers
6—Gunsmoke
7—Gunsmoke
8—Rookies
9—Theatre in America
10—Nature's Best
11—Ironside
12—Kojak

7:30 P.M.
2—Reach for the Top
4—Rookies continued
5—Baseball continued
6—Gunsmoke continued
7—Gunsmoke continued
8—Rookies continued
9—Theatre continued
10—Natural Gardening
11—Ironside continued
12—Kojak continued

8 P.M.
2—Mary Tyler Moore
4—S.W.A.T.
5—Baseball continued
6—Mary Tyler Moore
7—Maude
8—Ian Tyson
9—Theatre continued
10—Natural Gardening continued
11—Movie: Invitation
12—Maude

8:30 P.M.
2—This is the Law
4—S.W.A.T. continued
5—Baseball continued
6—This is the Law
7—Rhoda
8—Medical Center
9—Romantic Rebellion
10—From The Sidelines
11—Movie continued
12—Let's Make a Deal

9 P.M.
2—Cannon
4—Caribe
5—Baseball continued
6—Cannon
7—CBS News Special
8—Medical Center continued
9—Black Journal
10—Energy in the Home
11—Movie continued
12—CBS News Special

9:30 P.M.
2—Cannon continued
4—Caribe continued
5—Baseball continued
6—Cannon continued
7—Special continued
8—Pig and Whistle
9—Journal continued
10—Energy continued
11—News (9:50)
12—Special continued

10 P.M.
2—Newsmagazine
4—News
5—News
6—Newsmagazine
7—News
8—Sweepey
11—Star Trek
12—N.Y.P.D.

10:30 P.M.
2—Man Alive
4—Mystery Movie
5—Johnny Carson
6—Man Alive
7—Movie: The Mummy (10:45)
8—Sweeney continued
11—Star Trek continued
12—Dan August

11 P.M.
2—News
4—Movie continued
5—Johnny Carson
6—News
7—Movie continued
8—News
12—Dan August continued

11:30 P.M.
2—News
4—Movie continued
5—Johnny Carson
6—News
7—Movie continued
8—News
12—Movie: Malaya

12 MIDNIGHT
2—Movie; Operation Kid Brother
4—Movie continued
5—Tomorrow
6—Movie: The Aquarians
7—Movie continued
8—Movie: Tiger By The Tail
12—Movie continued

12:30 A.M.
2—Movie continued
5—Tomorrow continued
6—Movie: Shark River (2:00)
7—Movie: Star Spangled Rhythm
8—Movie: Mr. Soft Touch (1:55)
12—Movie continued

ALL TIMES ARE LOCAL

CHANNELS RESERVE RIGHT TO MAKE LAST-MINUTE CHANGES

Today's Highlights

Not for Women Only, on 4 at 8:30 a.m. Barbara Walters chairs a five-part discussion on the successful woman, and her guests today include Joan Ganz Cooney, creator of Sesame Street; and fashion designer Pauline Trigere. (30 min.)

Mike Douglas Show, on 12 at noon and 7 at 5:30. Mike and this week's co-host actress Dyan Cannon welcome among their guests Alan Alda of M-A-S-H, and author Dr. Frederick Leboyer (Birth Without Violence). (90 mins. on 12; 60 mins. on 7.)

Blankety Blanks, on 4 at 2:30. Debut of a new game show, hosted by Bill Cullen, in which celebrities team with contestants and try and unravel word puzzles. This week's guests are William Shatner and Anne Meara. (30 mins.)

Forest Rangers, on 2 and 6 at 4:30. Return of the children's series about the adventures of the Junior Ranger Club, filmed on location in the Ontario woods. (30 mins.)

Theatre in America, on 9 at 7. A repeat telecast of the offbeat drama, Monkey, Monkey Bottler of Beer, How Many Monkeys Have We Here? The setting is a doctor's waiting room where the mothers of five mentally retarded children wait and agonize over the results of a medical experiment intended to boost their children's IQ. (90 mins.)

Romantic Rebellion, on 9 at 8:30. The life and works of sculptor Auguste Rodin (1840-1917) are examined by host Kenneth Clark, who traces the artist's career and singles out several of Rodin's greatest pieces, including his larger-than-life bronze figure of Balzac.

CBS News Special, on 7 and 12 at 9. The U.S. Commitment to Israel — How Strong? How Long? — American politicians and scholars respond to both of these questions in this special report. Those interviewed include Sen. Henry Jackson and Sen. Frank Church. The program also includes the results of a recent public opinion poll on such issues as military aid to Israel; and an examination of the influencial effects of Jewish and Arab lobbyists in the U.S. Congress. (60 mins.)

Man Alive, on 2 and 6 at 10:30. Gift of the Spirit — conclusion of a two-part examination of faith healing, focusing on the renewal movement within the Catholic and Protestant churches. (30 mins.)

Johnny Carson Show, on 5 at 10:30. Comedian Shecky Greene sub-hosts for Johnny tonight, and welcomes among his guests baritone William Walker. (90 mins.)

Key to Ratings:
Excellent xxxx
Good xxx
Fair xx
Poor x

Movies

Paid in Full (x), on 11 at noon. Pure soap opera best describes this 1950 melodrama about a young executive who marries a selfish girl even though he is loved by her older sister, starring Lizabeth Scott, Robert Cummings and Diana Lynn.

Johnny Allegro (xx), on 8 at 12:45. George Raft repeats his tough hoodlum role in this 1949 melodrama about a gangster who squares himself with the police by acting as an undercover agent.

Compulsion (xxx), on 5 at 2:30. An unrelenting 1959 account of the murder trial of two twisted youths for a "thrill" murder, based on the famous Leopold-Loeb case of the 1920s. Dean Stockwell and Bradford Dillman as the murderers are very good, but Orson Welles is a standout as the defence lawyer.

Invitation (xxx), on 11 at 8. An excellent performance by Dorothy Malone as an invalid who makes a stab for happiness, saves this 1952 melodrama from soap opera status.

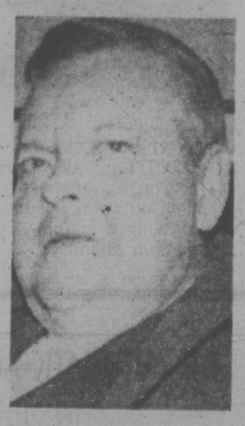

ORSON WELLES
. . . on 5 at 2:30 p.m.

The plot occasionally slips to the maudlin level, but Miss Malone's performance, and the supporting cast (Van Johnson and Ruth Roman) deserve praise.

Hard Day at Blue Nose, on 4 at 10:30. Husband-and-wife acting team John and Patty Duke Astin star in this made-for-television mystery about a private detective helping the police investigate the murder of a woman at a dude ranch.

The Mummy (xx), on 7 at 10:45. A lukewarm 1959 remake of the terrifying 1932 Boris Karloff thriller about an archaeological dig where a mummy comes back to life to deal with the scientists disturbing its rest. This version is slower in suspense, but British horror stars Christopher Lee and Peter Cushing make it worthwhile.

Malaya (xxx), on 12 at 11:30. Spencer Tracy and James Stewart star in this 1950 drama that tells an old fashioned adventure tale about a pair of daring men of the world who combine their skills to smuggle raw rubber out of Japanese-occupied Malaya. An excellent supporting cast includes Sydney Greenstreet, John Hodiak, Lionel Barrymore and Gilbert Roland.

Operation Kid Brother (xx), on 2 at midnight. The producers of this low-budget 1967 adventure tried to capitalize on Sean Connery's success in the Bond films and cast his real-life brother, Neil, in the role of a surgeon thrust into the world of espionage. The gimmick doesn't work, and the film becomes just another poor man's 007.

DOROTHY MALONE
. . . on 11 at 8 p.m.

The Aquarians (xx), on 6 at midnight. Underwater filmmaker Ivan Tors photographed this 1970 adventure about divers investigating the source of a deadly pollutant, starring Ricardo Montalban and Jose Ferrer.

Tiger By the Tail, on 8 at midnight. No rating available on this 1968 mystery about a returning war veteran searching for his brother's killer, starring Christopher George, Tippi Hedren and Dean Jagger.

Star Spangled Rhythm (xxx), on 7 at 12:30. A flimsy plot about a film studio guard who poses as the boss in order to impress his son is just an excuse to feature the singing and dancing talents of the 1942 Paramount Studios stars, and they include Betty Hutton, Bing Crosby, Bob Hope, Dick Powell, Mary Martin, Paulette Goddard and Dorothy Lamour.

Mr. Soft Touch (xx), on 8 at 1:55. A corny, sentimental but entertaining 1949 comedy-drama about a gambler who gets involved with a social worker of a local settlement house, starring Glenn Ford, Evelyn Keyes and John Ireland.

Shark River (xx), on 6 at 2. An offbeat 1953 adventure about two brothers fleeing from the law through the Florida swamplands of the 1860s, starring Steve Cochran, Warren Stevens and Carole Matthews.

TOO GIMMICKY

Educator Raps Children's TV

TORONTO (CP) — Bernard Friedlander, director of the infant-child language research laboratory of the University of Hartford, Connecticut, says that too often producers of educational television programs substitute high-paced productions with attention-grabbing gimmicks for thoughtful, researched programs of teaching.

Speaking to a group of Ontario educational media people, Prof. Friedlander said that more and more children are starting school knowing numbers and the alphabet, thanks to educational television programs such as Sesame Street. But he added: "What have we done? I'm not sure it's worth it."

He said scores on standard scholastic aptitude tests, used to screen college applicants in the United States, have "drifted down" during the last 10 to 15 years.

He said many social forces are at work affecting the test results but part of the problem rests with educational television.

He pointed to a U.S. educational TV program on nutrition for children in Grades 5 and 6 which repeatedly stressed the need for variety in what people eat. Testing uncovered the fact most pupils had no idea what the word "variety" meant. The word was never defined so the program was a dead loss, he said.

Rapid scene changes and lack of continuity or explanations flood the mnds of children and adults with visual impressions but happen "faster than they can understand," he said.

As Networks Announce New Season for Kids

ABC

The ABC Television Network will launch its 1975-76 season of children's programs with a completely revised Saturday and Sunday morning schedule that includes six new high quality and entertaining series with an emphasis on comedy, both live action and animation.

The fall children's programming schedule, announced by James E. Duffy, president of the ABC Television Network, will also include an expansion of the acclaimed Schoolhouse Rock series in the weekend lineup, as well as the return of the award-winning ABC Afterschool Specials series with several new hour-long programs. Additionally, ABC News Make a Wish series will return with original new episodes centering on the 1976 American Bicentennial.

"Our fall programming plans," said Mr. Duffy, "again reflect the network's total commitment to develop innovative, entertaining and informative children's television programs. We are determined to maintain and build on our recognized leadership in this vital and important area of television programming."

Commenting on next season's programs, Squire D. Rushnell, vice-president, Children's Programs, said, "Our aim is to maintain ABC's high standard in children's programming while continuing to improve our competitive posture. We feel the best way to achieve this is through comedy programs which both entertain and inform youngsters. Under the Funshine Saturday umbrella of comedy, there will be a diversification, not only in style, but in live action and animated programs."

The six new shows premiering in next season's Funshine Saturday schedule are: Uncle Croc's Block; The New Tom and Jerry Show; The Great Grape Ape; The Lost Saucer; The Odd Ball Couple; and Speed Buggy.

The New Adventures of Gilligan, which debuted in the weekend lineup during the 1974-75 season, will return next season with additional new episodes. Dr. Nathan Cohen, School of Social Welfare, UCLA, continues to serve as series consultant.

The above-mentioned series join Hong Kong Phooey and American Bandstand on ABC's Saturday morning schedule.

The Sunday morning lineup will see a return of the aforementioned Make a Wish, along with Devlin and These Are the Days.

The award-winning ABC Afterschool Specials series will return for its fourth consecutive season on the network. The hour-long presentations, which air twice monthly on Wednesday afternoons during the school year, have won the Emmy, Peabody, Ohio State and Christopher Awards.

see & think Program

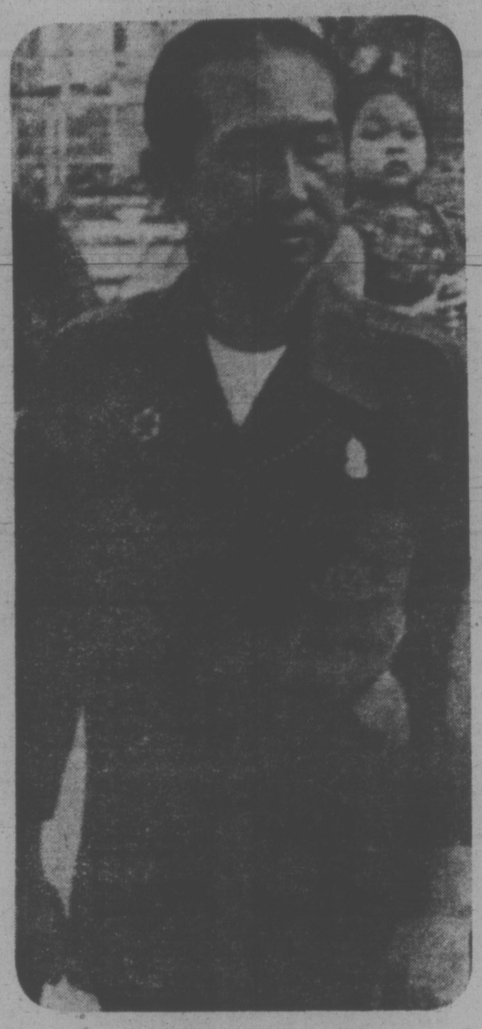

Part IV—Picture Quiz; 5 Points

He has left his country to visit Indonesia, Thailand, and the U.S. He has been president of Cambodia. Can you name him?

How Do You Rate?

91 to 100 points—Top Score!
81 to 90 points—Excellent
71 to 80 points—Good.
61 to 70 points—Fair
60 or Under?—H'mm!

Family Discussion Question

What do you think of the idea of televising the proceedings of Parliament?

YOUR NEWS QUIZ

Part I—National and International

Give yourself 10 points for each correct answer.

(Answers on Page 9)

1 Following a 5-hour, evening debate, Parliament ordered 4,000 longshoremen and 300 longshore supervisors in 11 . . ?. . ports to end their strike.
a-Alberta
b-Ontario
c-British Columbia

2 Labor Minister . . 2 . . announced the government plans to increase the federal minimum wage from $2.20 per hour to between $2.50 and $3.00 per hour.
a-Gerald Pelletier
b-John Munro
c-Joe Morris

3 Bowing to strong objections, the defence department revoked its decision to do away with four military . . ? . . in Calgary, Gagetown, Montreal and Kingston.

4 The Stanley Cup is awarded to the championship team of the World Hockey Association. True or False?

5 The leftist military government of (CHOOSE ONE: Ethiopia, Saudi Arabia) announced an end to its country's 3,000-year-old monarchy, which began with the reign of the Queen of Sheba and ended with that of 82-year-old, deposed Emperor Haile Selassie.

Part II—Words in the News

Take 4 points for each word that you can match with its correct meaning.

1. . . behold	a-confuse
2. . . befriend	b-look upon; gaze at
3. . . befuddle	c-give with reluctance
4. . . begrudge	d-scold harshly
5. . . berate	e-aid, assist

Part III—Names in the News

Take 5 points for names that you can correctly match with the clues.

1. . . William Davis	a-football pro, buffalo Bills
2. . . O. J. Simpson	b-hockey pro, Montreal Canadiens
3. . . Fidel Castro	c-Premier, Ontario
4. . . Alastair Gillespie	d-Industry, Trade and Commerce Minister
5. . . Doug Risebrough	e-Prime Minister, Cuba

CBS

In a major move to increase live-action programming for young people and to present top nighttime personalities in children's programs, three new live-action series will highlight the Saturday daytime schedule on the CBS Television Network in the 1975-76 season, it was announced by Allen Ducovny, Director of Children's Programming.

The new live-action programs are The Secrets of Isis, which will be presented with this past season's Shazam: under the title The Shazam!-Isis Hour; Far Out Space Nuts, starring Bob Denver and Chuck McCann; and Ghost Busters with Larry Storch and Forrest Tucker.

In making the announcement, Docovny points out that for the first time, with the addition of these three series, live-action programming will account for more than half of the season's Saturday daytime schedule. He also noted that The Shazam!-Isis Hour at 10:00 a.m. will lead off a four-hour bloc of live programs — with the exception of Fat Albert and the Cosby Kids, with Bill Cosby, which is a mixture of live action and animation.

The new season teams of Denver-McCann and Storch-Tucker join such popular Saturday favorites on the Network as Bill Cosby and the Harlem Globetrotters.

Also next season, Bugs Bunny, combined with The Road Runner and other Warner Bros. characters, will be presented as The Bugs Bunny-Road Runner Hour.

Among the continuing series, in addition to Shazam! and Fat Albert and the Cosby Kids (which will present a number of new segments in its fourth season) are the animated Pebbles and Bamm Bamm and Scooby-Doo, The Harlem Globetrotters (live-action presentation in its second season) and The CBS Children's Film Festival, award-winning film series which will begin its ninth year. Valley of the Dinosaurs (animated) and the live-action The Hudson Brothers Razzle Dazzle Show will return for second seasons in the Sunday morning lineup.

Among the continuing series, the much-honored The CBS Children's Film Festival will offer the first American television appearances of 11 child-oriented feature films from around the world.

TUESDAY, APRIL 22

8 A.M.
4—News
5—Today
6—Canada A.M.
7—News
8—Canada A.M.
9—Career Art
11—Joker's Wild
12—Joker's Wild

8:30 A.M.
4—Not for Women Only
5—Today
6—Daybreak
7—News
8—Romper Room
9—Electric Company
11—Gambit
12—Gambit

9 A.M.
4—Merv Griffin
5—High Rollers
6—Party Game
7—Now You See It
8—Karen's Yoga
9—Music; Science
11—Calendar; News
12—Now You See It

9:30 A.M.
2—Mon Ami; Friendly Giant
4—Merv Griffin
5—Hollywood Squares
6—Pay Cards
7—Love of Life
8—Pay Cards
9—People; Caroline
11—News
12—Love of Life

10 A.M.
2—Canadian Schools
4—Merv Griffin
5—Jackpot
6—Canadian Schools
7—Young and Restless
8—Consumer Prepare
9—Music; Inside Out
11—Get Smart
12—Young and Restless

10:30 A.M.
2—Mr. Dressup
4—Big Showdown
5—Blank Check
6—Mr. Dressup
7—Search for Tomorrow
8—Definition
9—Sesame Street
11—Mayberry RFD
12—Search for Tomorrow

11 A.M.
2—Sesame Street
4—Password
5—Celebrity Sweepstakes
6—Talk Back
7—News
8—Jean Cannem
9—Sesame Street
11—My Favorite Martian
12—Circle of Fear

11:30 A.M.
2—Sesame Street continued
4—Split Second
5—Days of Our Lives
6—Talk Back continued
7—As the World Turns
8—Jean Cannem
9—Soviet Society
11—Jeannie
12—Circle of Fear continued

12 NOON
2—Luncheon Date
4—All My Children
5—Days of Our Lives continued
6—News; Ida Clarkson
7—Guiding Light
8—News; It's Your Move
9—Working; Music
11—Movie: Mr. Imperium
12—Mike Douglas

12:30 P.M.
2—Luncheon Date
4—Let's Make a Deal
5—Doctors
6—Ida Clarkson
7—Edge of Night
8—Movie: Lisbon (12:45)
9—Reaching Out; You
11—Movie continued
12—Mike Douglas

1 P.M.
2—Bob Switzer Show
4—$10,000 Pyramid
5—Another World
6—Hogan's Heroes
7—Price is Right
8—Movie continued
9—Music; Images
11—Movie continued
12—Mike Douglas

1:30 P.M.
2—Ed Allen
4—One Life to Live
5—Another World continued
6—FBI
7—Match Game
8—Movie continued
9—News Places; Art
11—Cartoons (1:45)
12—Match Game

2 P.M.
2—Coronation Street
4—General Hospital
5—Somerset
6—FBI continued
7—Tattletales
8—Movie continued
9—Cultural Aesthetics
11—Casper—Cartoon
12—Price is Right

2:30 P.M.
2—Edge of Night
4—Blankety Blanks
5—Movie: Madison Avenue
6—Edge of Night
7—Dinah Shore
8—Another World
9—Lilias Yoga
11—Speed Racer
12—Dealer's Choice

3 P.M.
2—Juliette
4—Money Maze
5—Movie continued
6—It's Your Move
7—Dinah continued
8—Another World continued
9—Sesame Street
11—Mickey Mouse Club
12—All About Faces

3:30 P.M.
2—Take 30
4—Bonanza
5—Movie continued
6—Take 30
7—Dinah continued
8—What's the Good Word?
9—Sesame Street
11—Munsters
12—Diamond Head

4 P.M.
2—Family Court
4—Bonanza continued
5—Movie continued
6—Family Court
7—News
8—He Knows, She Knows
9—Mister Rogers
11—Gilligan's Island
12—Cartoons

4:30 P.M.
2—Forest Rangers
4—News
5—News
6—Forest Rangers
7—News
8—Brady Bunch
9—Electric Company
11—Bewitched
12—News (4:50)

5 P.M.
2—Hockey: Vancouver at Montreal
4—News
5—News
6—Hockey: Voncouver at Montreal
7—CBS News
8—Ironside
9—Zoom
11—That Girl
12—NBA Playoff: Teams TBA

5:30 P.M.
2—Hockey continued
4—News
5—News
6—Hockey continued
7—Mike Douglas
8—Ironside continued
9—Environment — Telecourse
11—Love, American Style
12—Basketball continued

ALL TIMES ARE LOCAL

CHANNELS RESERVE RIGHT TO MAKE LAST-MINUTE CHANGES

EVENING PROGRAMS

6 P.M.
2—Hockey continued
4—To Tell the Truth
5—Truth or Consequences
6—Hockey continued
7—Mike Douglas continued
8—News
9—Lilias Yoga
11—FBI
12—Basketball continued

6:30 P.M.
2—Hockey continued
4—Exploration Northwest
5—Name That Tune
6—Hockey continued
7—$25,000 Pyramid
8—News
9—Olympia '75
11—FBI continued
12—Basketball continued

7 P.M.
2—Hockey continued
4—Happy Days
5—Adam 12
6—Hockey continued
7—NBA Playoff: Teams TBA
8—Monty Hall Special
9—Romantic Rebellion
10—World Community '75
11—Ironside
12—CBS News

7:30 P.M.
2—All Around the Circle
4—Movie: QB VII (Part 1)
5—Movie: The West That Was
6—TBA
7—Baskatball continued
8—Special continued
9—Nova
10—A Show of Hands
11—Ironside continued
12—CBS Reports — Special

8 P.M.
2—Rainbow Country
4—Movie continued
5—Movie continued
6—TBA
7—Baskatball continued
8—Excuse My French
9—Nova continued
10—German Diary
11—Movie: Silk Stockings
12—Special continued

8:30 P.M.
2—Hourglass
4—Movie continued
5—Movie continued
6—TBA
7—Basketball continued
8—Marcus Welby M.D.
9—Bridge with the Experts
10—Scuttlebut
11—Movie continued
12—Man About the House

9 P.M.
2—Hourglass continued
4—Movie continued
5—Police Story
6—TBA
7—CBS Reports — Special
8—Welby continued
9—Interface
10—OutHook
11—Movie continued
12—Sale of The Century

9:30 P.M.
2—Barney Miller
4—Movie continued
5—Police Story continued
6—TBA
7—Special continued
8—Headline Hunters
9—Behind The Lines
10—Outlook continued
11—Movie continued
12—Movie: The Gentle Rain

10 P.M.
2—Partridge Family
4—News
5—News
6—TBA
7—News
8—Drama Special
11—Movie continued
12—Movie continued

10:30 P.M.
2—Speaking Out
4—Mystery Movie
5—Johnny Carson
6—TBA
7—Movie: Your Money or Your Wife (10:45)
8—Special continued
11—Wanted: Dead or Alive
12—Movie continued

11 P.M.
2—News
4—Movie continued
5—Carson continued
6—News
7—Movie continued
8—News
12—Movie continued

11:30 P.M.
2—News
4—Movie continued
5—Carson continued
6—News
7—Movie continued
8—News
12—Movie: None But the Brave

12 MIDNIGHT
2—Movie: Espionage in Lisbon
5—Tomorrow
6—Movie: Rio Grande
7—Movie continued
8—Movie: The Cobra
12—Movie continued

12:30 A.M.
2—Movie continued
5—Tomorrow continued
6—Movie: Cool Million (2:15)
7—Movie: Man in Half Moon Street (12:15)
8—Movie: A Man Alone (1:45)
12—Movie continued

ALL TIMES ARE LOCAL

CHANNELS RESERVE RIGHT TO MAKE LAST-MINUTE CHANGES

Today's Highlights

Lights! Camera! Monty!, on 8 at 7. A musical tour of Universal Studios back lot with host Monty Hall joining Steve Lawrence, Michele Lee, the Lennon Sisters and Marty Feldman. Film clips featuring such stars as Mae West, Marlene Dietrich and Doris Day are interspersed with cameo appearances by Robert Wagner, Raymond Burr and Dennis Weaver. (60 mins.)

Romantic Rebellion, on 9 at 7. The life and works of French sculptor Auguste Rodin (1840-1917) are examined by host Kenneth Clark, who traces the artist's career and singles out several of Rodin's greatest pieces, including his larger-than-life bronze figure of Balzac. (30 mins.)

Nova, on 9 at 7:30. Why Do Birds Sing?, an explanation of this phenomena in nature. (60 mins.)

CBS Reports, on 12 at 7:30 and 7 at 9. The IQ Myth—an examination of the significance and accuracy of intelligence tests. The program interviews critics who charge that IQ tests are biased; and includes the use of case studies to evaluate how accurately children's IQ scores forecast their occupational success as adults (60 mins.)

Drama Special, on 8 at 10. Whose Life Is It, Anyway? — a British-produced drama about a paralyzed man who insists on the right to die. Ian McShane plays a young man, severely handicapped as a result of a car accident, who argues with the hospital officials trying to keep him alive. (60 mins.)

Johnny Carson, on 5 at 10:30. Guests on tonight's show include Beatrice Arthur (Maude), drummer Buddy Rich and singer January Jones. (90 mins.)

Movies

Mr. Imperium (xx), on 7 at noon. An improbable pair — Lana Turner and Ezio Pinza — try to prove that May-December romances can work in this light romantic comedy, filmed in 1951. The plot doesn't work, but Mr. Pinza's magnificent voice helps it along.

Lisbon (xxx), on 8 at 12:45. Ray Milland (who also directed), Maureen O'Hara and Claude Rains star in this well-played 1956 melodrama about an adventurer who gets mixed in a murder and international intrigue.

Madison Avenue (xx), on 5 at 2:30. A good cast (Dana Andrews, Eleanor Parker, Eddie Albert and Jeanne Crain) is the only draw in this routine 1962 drama supposedly revealing the naked truth about the cutthroat world of big time advertising. All the characters are caricatures and the plot about a ruthless executive trying to build a big dairy account is dreary.

FRED ASTAIRE
. . . on 11 at 8 p.m.

QB VII (xxx), on 4 at 7:30. (Part 1). Leon Uris' best seller becomes one of the most ambitious films ever produced for television. It's nearly six hours long and will be shown by ABC-TV in three parts, between tonight and Thursday. Ben Gazzara, Anthony Hopkins, Leslie Caron and Lee Remick head the cast of this 1974 epic, filmed on-location in Israel, England, Belgium and the United States. It tells the story of a knighted Polish expatriate doctor, living in England, and the libel suit he initiated against an American writer for accusing him in the writer's book, of performing criminal medical practices in a concentration camp during the Second World War. In Part 1, Dr. Kelno's life from the close of the war to the present unfolds in fascinating flashbacks, focusing primarily on the years he spent in Kuwait administering medical aid to the Arabs. Anthony Hopkins as Kelno is absolutely superb, and it is his portrayal of a difficult role which commands your attention.

This Was the West That Was (xx), on 4 at 7:30. How Wild Bill Hickock gained his reputation is the basis for this 1973 comedy-western that takes a whimsical look at the early career of an innocent bystander who came to be feared as a deadly gunslinger. Cast includes Ben Murphy and Kim Darby.

Silk Stockings (xxx), on 11 at 8. An entertaining and well-mounted 1957 musical based on the Cole Porter Broadway hit, which was in turn based on the Greta Garbo film, Ninotchka. The plot finds Fred Astaire as a Hollywood producer who becomes involved with a beautiful Russian agent (Cyd Charisse) in Paris. The combination of Fred Astaire and Cole Porter is irresistable.

Key to Ratings:
Excellent xxxx
Good xxx
Fair xx
Poor x

The Gentle Rain, on 12 at 9:30. No rating available on this offbeat 1966 drama about a neurotic American heiress who has an affair with a tormented mute, and it stars Christoper and Lynda Day George (who were not married to each other at the time of this film).

Spell of Evil, on 4 at 10:30. A made-for-television mystery movie about a medieval witch living in the modern-day world in the guise of a beautiful but mysterious young woman, starring Diane Cilento and Edward De Souza.

Your Money or Your Wife, on 7 at 10:45. No rating available on this 1972 mystery about a writer, producer and a casting director who team up to kidnap the soap-opera star who quit their series, but who find themselves in deep trouble when the joke backfires. Cast includes Ted Bessell, Elizabeth Ashley and Jack Cassidy.

None But the Brave (xx), on 12 at 11:30. Frank Sinatra directed and stars in the predictable Second World War action drama, set in the Pacific. Filmed in 1965 and co-starring Clint Walker and Tommy Sands.

Espionage in Lisbon (x), on 2 at midnight. A routine spy tale, filmed in Spain in 1965 with a European cast.

Rio Grande (xxx), on 6 at midnight. The unbeatable combination of director John Ford and star John Wayne, make this 1950 western entertaining. It's the usual story of a tough cavalry commander vs. marauding Indians, but it's filmed in the grande style with beautiful scenery, some good action and plenty of human interest. Maureen O'Hara co-stars.

The Cobra (xx), on 8 at midnight. A 1968 Italian-made adventure about American T-men trying to break up a Middle East drug ring, starring Dana Andrews and Anita Ekberg.

The Man in Half Moon Street, on 7 at 12:15. No rating available on this 1944 thriller about a mad doctor who finds the secret for eternal youth — but must murder to maintain it. The cast is unfamiliar.

A Man Alone (xxx), on 8 at 1:45. Ray Milland directed and stars in this well-made 1955 western drama about a gunslinger who exposes the leader of an outlaw band who massacred a stagecoach party. Slightly offbeat story with plenty of suspense, and good direction by Milland.

Cool Million (xx), on 6 at 2:15. An expensively mounted 1972 mystery which served as the pilot for the short-lived television series, starring James Farentino as a private eye who charges $1 million for his services.

QB VII—The precedent-setting 6-hour film version of the acclaimed Leon Uris novel, returns to ABC-TV in three parts, beginning Tuesday at 7:30 p.m. on Channel 4, and continuing on Wednesday and Thursday at 8 p.m. The drama involves the lives of many people in the intense courtroom confrontation in Queen's Bench VII when two proud men meet in a legal battle that will allow only one of them to leave. The two men (centre) are Ben Gazzara (1) as writer Abe Cady and Anthony Hopkins as Dr. Adam Kelno. Others (clockwise from the top) are Juliet Mills, tending the wounded Abe Cady before she becomes his wife; Anthony Quayle, defending Cady from a charge of libel as Lee Remick looks on; Leslie Caron as the loyal wife of Dr. Kelno, who was accused of concentration camp war crimes in Cady's book; and Dan O'Herlihy, who portrays the publisher of the book.

GAME SHOW HOST SPOOFS MOVIES

Monty Hall and his guests spoof the movies in a special called Lights, Camera, Monty!, telecasting Tuesday, April 22, 7:00-8:00 p.m. on the CTV Television Network.

Joining Monty are Michele Lee, Marty Feldman, the Lennon Sisters and the Carol Jablonski Dancers. Special guest star is Steve Lawrence. Raymond Burr, Robert Wagner, and Dennis Weaver make cameo appearances.

Shot on the back lot of Universal Studios in California, the program allows Monty, along with his guests, to satirize various types of Hollywood movies. Among his characterizations are a knight in shining armor, a western gunslinger, a musical comedy star, a great lover and a Foreign Legionnaire.

MONTY HALL
. . . Tuesday on 7 at 8

IQ—Myth or Measuring Stick

What is meant by a person's IQ?

If your answer is that an IQ is an indication of overall intelligence—the higher the IQ, the more intelligent the individual—then you are wrong.

That error, however, is a common one, and is among many other basic misunderstandings often associated with IQs which will be examined on CBS Reports: The IQ Myth. CBS News Correspondent Dan Rather is the reporter on the broadcast, Tuesday, April 22 (7:00-8:00 p.m.) on the CBS Television Network.

Most people have probably gone through life measuring themselves by a number which has become an important part of their identity—their IQ. In most instances, your IQ score resulted from a group test taken in school. An IQ of 100 means you are average; most people will score between 85 (low average) and 115 (high average).

But do you have any idea of what this number actually means? Do you really know what an IQ score tells about yourself? You can test your own knowledge of the IQ concept by answering these questions, all of which are explored in-depth on the broadcast.

1. An IQ is something you're born with. (False. The vast majority of psychologists say it tests what you have learned up to a particular line, compared to other persons of the same age taking the same test.)

2. An IQ test measures your potential for success. (False. Most experts agree it measures only how you do in an academic situation at a particular point in time.)

3. One of the areas measured on most IQ tests is your aptitude for creativity. (False. Creativity is a complex of abilities not measured by an IQ test.)

4. IQ tests are usually geared for the average, middle-class child. (True.)

5. When scoring the results of the tests, various socio-economic differences of those being tested will usually be taken into account. (False. Your cultural background is rarely taken into account, even on an individual IQ test.)

6. Your IQ score is constant and unchanging. (False. All but a few experts agree that over the span of an individual's lifetime, IQ can change dramatically.)

7. If you know somebody's IQ score, then you know that person's mental ability. (False. Some researchers have identified as many as 150 different forms of "mental abilities"—of which IQ tests cover only five or six.)

8. You will receive credit for any conceivable correct answer on the test. (False. Although there might be several "good" answers, they would not be considered in the scoring. There is only one "right" answer.)

ABC PREMIERES NEW GAME SHOW

Blankety Blanks, a new game show combining the elements of wit, skill and surprise with the talents of game show veteran Bill Cullen as host, will premiere on the ABC Television Network, Monday, April 21, it was announced by Michael Brockman, Vice President, Daytime Programming, ABC Entertainment.

In an atmosphere of laughter, surprises and big cash winnings, Blankety Blanks will be played by two celebrities and two contestants teamed against each other in a contest to unravel comic word puzzles. Each team earns points for successfully solving the puzzle and the opportunity to convert its points to money by solving a Blankety Blank, a slightly more difficult, but equally wacky word puzzle.

Here are the Answers for your News Quiz

PART I: 1-c; 2-b; 3-bands; 4-False, National Hockey League; 5-Ethiopia
PART II: 1-b; 2-e; 3-a; 4-c; 5-d
PART III: 1-c; 2-a; 3-e; 4-d; 5-b
PICTURE QUIZ: Lon Nol

TV SERVICE GUIDE

For Fast, Reliable Color TV Service
Call
CITY CENTRE TV
University Heights Centre
Open Daily 10 a.m.-10 p.m.
477-6971

EATON'S
Television and Appliance Repair
Dial 382-7141
Ask for Appliance Repairs

Sears
TV Repairs
595-9111
For Free Pick Up and Delivery
Charge it on Your Simpsons-Sears All Purpose Account

IT PAYS TO ADVERTISE in the TV SERVICE GUIDE

PHILIPS
TV and Stereo Service
ELECTRON
TV Sales and Service
100 Burnside Rd.
(At Wascana) 383-5432

TELEVISION SERVICE CENTRE
1014 Cook Street at Fort
383-6083
Same Day Service in Our Shop or in Your Home
RENTALS AND SALES

Kent's TV
Specializing in
• ELECTROHOME
• ZENITH • HITACH
• SALES • SERVICE
• RENTALS
742 Fort St. 383-7104

Electrohome
CUSTOMER SERVICE
Ask about our extended warranty plan
385-3384 2533 Government

For Fast, Courteous Service on
• Magnavox • Admiral • Emerson
COLOR TV * STEREO * B/W TV
Evenings and Saturdays too. Loaners too. Special courtesy Discount to OAPs. Big Selection of used and reconditioned Black and White or Color Televisions
Phone anytime
388-6264
THE TRADERS
715 Finlayson

"Color TV Specialists"
RCA
CUSTOMER SERVICE
• Enquire about Our Factory Service Contracts
827 Devonshire Rd.
382-8141

VICTORIA TV SALES AND SERVICE
Bill Duchman Jr. announces a second Zenith location at Peacy's Hardware in the Esquimalt Plaza. For low cost sales and service, call us today at
960 Lodge St. or
PHONE 382-5009

WEDNESDAY, APRIL 23

8 A.M.
4—News
5—Today
6—Canada A.M.
7—News
8—Canada A.M.
9—Vibrations Encore
11—Joker's Wild
12—Joker's Wild

8:30 A.M.
4—Not for Women Only
5—Today
6—Daybreak
7—News
8—Romper Room
9—Electric Company
11—Gambit
12—Gambit

9 A.M.
4—Merv Griffin
5—High Rollers
6—Party Game
7—Now You See It
8—Kareen's Yoga
9—Ripples; Cover
11—Calendar; News
12—Now You See It

9:30 A.M.
2—Mon Ami; Friendly Giant
4—Merv Griffin
5—Hollywood Squares
6—Pay Cards
7—Love of Life
8—Pay Cards
9—Science: Music
11—News
12—Love of Life

10 A.M.
2—Western Schools
4—Merv Griffin
5—Jackpot
6—Western Schools
7—Young and Restless
8—Consumer Prepare
9—Matter, Motion; Butterflies
11—Get Smart
12—Young and Restless

10:30 A.M.
2—Mr. Dressup
4—Big Showdown
5—Blank Check
6—Mr. Dressup
7—Search for Tomorrow
8—Definition
9—Sesame Street
11—Mayberry RFD
12—Search for Tomorrow

11 A.M.
2—Sesame Street
4—Password
5—Celebrity Sweepstakes
6—Talk Back
7—News
8—Jean Cannem
9—Sesame Street
11—My Favorite Martian
12—Outsider

11:30 A.M.
2—Sesame Street
4—Split Second
5—Days of Our Lives
6—Talk Back
7—As the World Turns
8—Jean Cannem
9—Environment
11—Jeannie
12—Outside continued

12 NOON
2—Luncheon Date
4—All My Children
5—Days of Our Lives continued
6—News; Ida Clarkson
7—Guiding Light
8—News; It's Your Move
9—Music; Ripples
11—Movie: Crisis
12—Mike Douglas

12:30 P.M.
2—Luncheon Date
4—Let's Make a Deal
5—Doctors
6—Ida Clarkson
7—Edge of Night
8—Movie: Maryland (12:45)
9—Music: Explorers
11—Movie continued
12—Mike Douglas

1 P.M.
2—Bob Switzer
4—$10,000 Pyramid
5—Another World
6—Hogan's Heroes
7—Price Is Right
8—Movie continued
9—Inside Out; Caroline
11—Movie continued
12—Mike Douglas

1:30 P.M.
2—Ed Allen
4—One Life to Live
5—Another World continued
6—FBI
7—Match Game
8—Movie continued
9—Carrascolendas
11—Cartoons (1:45)
12—Match Game

2 P.M.
2—Coronation Street
4—General Hospital
5—Somerset
6—FBI continued
7—Tattletales
8—Movie continued
9—Human Relations
11—Caspar — Cartoon
12—Price Is Right

2:30 P.M.
2—Edge of Night
4—Blankety Blanks
5—Movie: Bandido
6—Edge of Night
7—Dinah Shore
8—Another World
9—Lilias Yoga
11—Speed Racer
12—Dealer's Choice

3 P.M.
2—Juliette
4—Money Maze
5—Movie continued
6—It's Your Move
7—Dinah continued
8—Another World continued
9—Sesame Street
11—Mickey Mouse Club
12—All About Faces

3:30 P.M.
2—Take 30
4—Afterschool Special
5—Movie continued
6—Take 30
7—Dinah continued
8—What's The Good Word?
9—Sesame Street continued
11—Munsters
12—Diamond Head

4 P.M.
2—Family Court
4—Special continued
5—Movie continued
6—Family Court
7—News
8—He Knows, She Knows
9—Mister Rogers
11—Gilligan's Island
12—Funorama

4:30 P.M.
2—Forest Rangers
4—News
5—News
6—Forest Rangers
7—News
8—Brady Bunch
9—Electric Company
11—Bewitched
12—News (4:50)

5 P.M.
2—Mr. Wizard
4—News
5—News
6—Mr. Wizard
7—News
8—Ironside
9—Zoom
11—That Girl
12—CBS News

5:30 P.M.
2—Partridge Family
4—News
5—News
6—News
7—Mike Douglas
8—Ironside continued
9—Soviet Society Telecourse
11—Love, American Style
12—Merv Griffin

ALL TIMES ARE LOCAL

CHANNELS RESERVE RIGHT TO MAKE LAST-MINUTE CHANGES

EVENING PROGRAMS

6 P.M.
2—Bob Switzer
4—To Tell the Truth
5—Truth or Consequences
6—News
7—Mike Douglas continued
8—News
9—Assignment America
11—FBI
12—Merv Griffin

6:30 P.M.
2—Hourglass
4—Untamed World
5—Treasure Hunt
6—News
7—Price Is Right
8—News
9—Olympia '75
11—FBI continued
12—Merv Griffin

7 P.M.
2—Hourglass continued
4—That's My Mama
5—Little House on the Prarie
6—Little House on the Prairie
7—Tony Orlando and Dawn
8—That's My Mama
9—Feeling Good
10—Island Hobbyist
11—Ironside
12—Challenging Sea

7:30 P.M.
2—Music Machine
4—Barney Miller
5—Little House continued
6—Little House continued
7—Orlando continued
8—Wonders of the Wild
9—Music Project
10—The Sky Tonight
11—Ironside continued
12—New Candid Camera

8 P.M.
2—Ballad of the Bicycle — Special
4—Movie: QB VIII (Part 2)
5—Lucas Tanner
6—Ballad of the Bicycle — Special
7—Cannon
8—National Geographic
9—Theatre in America
10—Britain on Parade
11—Movie: A Lovely Way to Die
12—Hollywood Squares

8:30 P.M.
2—Special continued
4—Movie continued
5—Lucas Tanner continued
6—Special continued
7—Cannon continued
8—Geographic continued
9—Theatre continued
10—It's Your Dime
11—Movie continued
12—Mary Tyler Moore

9 P.M.
2—ACTRA Awards — Special
4—Movie continued
5—Petrocelli
6—ACTRA Awards — Special
7—Dan August
8—Movie: Desperate Mission
9—Theatre continued
10—It's Your Dime
11—Movie continued
12—Doctor in the House

9:30 P.M.
2—Awards continued
4—Movie continued
5—Petrocelli continued
6—Awards continued
7—Dan August continued
8—Movie continued
9—Theatre continued
10—It's Your Dime
11—Movie continued
12—Owen Marshall

10 P.M.
2—Awards continued
4—News
5—News
6—Awards continued
7—News
8—Movie continued
10—It's Your Dime
11—Star Trek
12—Owen Marshall continued

10:30 P.M.
2—Awards continued
4—Wide World Special
5—Johnny Carson
6—Awards continued
7—Movie: The Connection (10:45)
8—Movie continued
11—Star Trek continued
12—Crimes of Passion

11 P.M.
2—News
4—Special continued
5—Carson continued
6—News
7—Movie continued
8—News
12—Crimes continued

11:30 P.M.
2—News
4—Special continued
5—Carson continued
6—News
7—Movie continued
8—News
12—Movie: Vengeance of Kali

12 MIDNIGHT
2—Movie: Main Street to Broadway
5—Tomorrow
6—Movie: Rough Night in Jericho
7—Movie continued
8—Movie: War Drums
12—Movie continued

12:30 A.M.
2—Movie continued
5—Tomorrow continued
6—Movie: Judge and Jake Wyler (2:10)
7—Movie: The Texans (12:45)
8—Movie: Bad for Each Other (1:35)
12—Movie continued

ALL TIMES ARE LOCAL

CHANNELS RESERVE RIGHT TO MAKE LAST-MINUTE CHANGES

Today's Highlights

ABC Afterschool Special, on 4 at 3:30. The Secret Life of T. K. Dearing, a daytme drama about a youngster (Jodie Foster) who finds a surprisingly kindred spirit in her grandfather, a free soul who even manages to become a member of her secret club. (60 mins.)

Music Project Presents, on 9 at 7:30. Debut of a six-part musical series which uses artistic camerawork to convey the intensity of musicians and the works they perform. Producer Allan Miller, who won a 1974 Oscar for The Bolero, opens his series with, The Secret Life of an Orchestra, a profile of conductor Brian Priestman and the Denver Symphony Orchestra as they rehearse the overture to Wagner's, Die Meistersinger. (30 mins.)

Ballad of the Bicycle, on 2 and 6 at 8. A history of the bicycle told in advertising posters, engravings, period stills, contemporary film and whimsical dramatizations. From its beginnings in late 18th century Europe as a contraption called the hobby-horse, dandy horse or walk-along, the bicycle went on to pick up iron-rimmed wheels, coaster brakes, adjustable handlebars, eventually resulting in today's multispeed, lightweight models. The program also traces the fads and fashions that accompanied bike riding through the years. (60 mins.)

Theater in America, on 9 at 8. A repeat telecast of the acclaimed television production of Leonard Bernstein's Mass, a theatre piece for singers, actors and dancers. Filmed in Vienna in 1973, the production blends the liturgy of the Roman Catholic Mass with a mixture of blues, rock, folk, hymns, chant and Broadway-style tunes. (2 hrs.)

ACTRA Awards, on 2 and 6 at 9. Coverage of the fourth annual presentation of the Association of Canadian Television and Radio Artists Awards — 15 in all — including three new ones: Best Acting Performance in a Feature Film; Best Program of the Year — Television or Radio; and Best News Broadcaster. Pierre Berton is host and presenters include Dianne Brooks, Gordon Pinsent, Catherine McKinnon and John Allan Cameron. (2 hrs.)

Dan August, on 7 at 9. This 1970-71 crime-drama series, starring Burt Reynolds as a small-town police detective, replaces Manhunter for the summer season. (60 mins.)

Wide World Special, on 4 at 10:30. ESP and UFO's come under scrutiny in this special hosted by Mike Connors (Mannix) who interviews investigators of unexplained phenomena. (90 mins.)

Movies

Crisis (xx), on 11 at noon. Cary Grant, Jose Ferrer and Paula Raymond star in this 1950 syspense melodrama about an American doctor and his wife who are kidnapped by a Latin America government in order to have the doctor perform a delicate operation on the country's dictator.

Maryland (xx), on 8 at 12:45. A sentimental 1940 story about family conflict and horse breeding starring Walter Brennan and Fay Bainter.

Bandido (xx), on 5 at 2:30. Robert Mitchum plays a mysterious American gun smuggler during the 1916 Mexican Revolution in this routine adventure, filmed in 1956 and co-starring Ursula Thiess, Gilbert Roland and Zachary Scott.

QB VII (xxx), on 4 at 8. (Part 2) Although this second half bogs down a little, concentrating on the post-Second World War life of the author

BEN GAZZARA
. . . on 4 at 8 p.m.

Abe Cady (Ben Gazzara), it does lead to his father's death in the Holy Land, and triggers his interest in the struggle of the Jewish people and the writing of his major novel. The novel, of course, is the reason for Dr. Kelno's (Anthony Hopkins) libel suit, and the upcoming courtroom scenes pick up the pace considerably.

A Lovely Way to Die (xx), on 11 at 8. A predictable 1968 crime-drama about a detective guarding a woman accused of murder, who sets out to prove her innocent. Cast includes Kirk Douglas, Sylvia Koscina and Eli Wallach.

Desperate Mission, on 8 at 9. Ricardo Montalban stars in this 1969 biographical western-drama about outlaw Joaquin Murrieta, considered by some to be the Robin Hood of the Old West.

The Connection (xx) on 7 at 10:45. If you like tough, hard-boiled New York characters who have hearts of gold, then you will enjoy Charles Durning's casual acting style in this 1973 crime-drama about a daring hotel robbery, and the efforts of a go-between (Durning) to arrange a deal between the crooks and the insurance company.

Vengeance of Kali (x), on 12 at 11:30. A 1963 Italian-made adventure set during the days of the British Raj in India, starring Lex Barker and Senta Berger.

Main Street to Broadway (xx), on 2 at midnight. A trite 1953 story about theatre life starring Tom Morton as a playwright who refuses to be discouraged in trying to be a success on Broadway. A little interest is added by the cameo appearances of many Broadway notables, including Rodgers and Hammerstein, Mary Martin, Helen Hayes, Ethel and iLonel Barrymore, Rex Harrison, Lilli Palmer and Shirley Booth.

Key to Ratings:
Excellent xxxx
Good xxx
Fair xx
Poor x

Rough Night in Jericho (xx), on 6 at midnight. Dean Martin, George Peppard and Jean Simmons star in this unnecessarily brutal and violent 1967 western about a sadistic town boss who clashes with a gambler.

War Drums (x), on 8 at midnight. Routine 1957 western starring Lex Barker as an Apache chief trying to right the white man's wrongs.

The Texans (xxx), on 7 at 12:15. Western fans will enjoy this 1938 large-scale outdoor adventure, set during the post Civil War period when ranchers were being driven off their land by carpetbaggers. Well-directed with a good cast that includes Randolph Scott, Joan Bennett, Walter Brennan and Robert Cummings.

Bad for Each Other (xx), on 8 at 1:35. A dull 1954 soap opera about a young doctor (Charlton Heston) facing the dilemma of integrity vs. money. The ladies in his life are Lizabeth Scott and Dianne Foster.

The Judge and Jake Wyler (xx), on 6 at 2:10. Although Bette Davis has top billing in this 1972 unsold pilot film, it's really Doug McClure's show. He plays an ex-con working for Judge Davis, who runs a detective agency from her fortress-like home.

ACTRA Awards Add Three New Categories

CBC television cameras will relay the glamor and excitement of the fourth annual ACTRA Awards dinner and presentations direct from the Hyatt Regency Hotel, Toronto on Wednesday, April 23 at 9 p.m.

Pierre Berton will appear as host of the two-hour telecast as the Association of Canadian Radio and Television Artists salutes excellence in Canadian radio, television and film last year.

To add further entertainment value to the excitement of the award announcements in 15 categories, CBC producer John Thomson (who also produced CBC-TV's recent coverage of the Juno Awards) has enlisted the services of five Canadian stars who will perform at various intervals during the gala proceedings. They are singers Catherine McKinnon, Dianne Brooks and John Allan Cameron, and former ACTRA Award winners Diane Stapley and Gordon Pinsent. They'll be backed musically by Lucio Agostini and a 20-piece orchestra.

The ACTRA Award itself, a delightfully saucy sculpture designed by Bill McElcheran, has been dubbed 'Nellie;' it was featured in an episode of CBC-TV's series The Collaborators last season in which it was cast in the unusual role of a murder weapon.

National Judging Panels currently are busy narrowing down the various nominees to three per category; the eventual winners will be chosen from these finalists. The CBC has assisted ACTRA to overcome the Canadian geography problem by satelliting television programs involved in the nominations to various parts of the country where judges are located.

Among the ACTRA Awards, the John Drainie Award for Distinguished Broadcasting is unique, since nominees and the winner are selected by previous recipients of the award.

Of the other 14 categories, three are new this year: Best Acting Performance in a Feature Film; Best News Broadcaster (in which category nominees need not be ACTRA members); Best Program of the Year — Television or Radio.

The other categories are:

The Earle Grey Award for best acting performance in TV or a non-feature film, won last year by Jackie Burroughs for her work in the CBC-TV drama Vicky.

The Andrew Allan Award for best acting performance in radio, won last year by Denise Pelletier for the CBC Halifax production Colette.

The Gordon Sinclair Award for outspoken opinions and integrity in broadcasting, won in 1974 by CBC sportscaster and executive Howie Meeker.

The Award for Best Public Affairs Broadcaster in Television, which Adrienne Clarkson won last year for her role on CBC-TV's Take Thirty series.

The Award for Best Public Affairs Broadcaster in Radio, won in 1974 by Barbara Frum of CBC radio's As It Happens series.

The Award for Best Variety Performer(s) in Radio and Television which Diane Stapley won in 1974 for her appearances on the CBC-TV variety series from Winnipeg, Inside Canada.

The Award for Best Writer in the Dramatic Mode in the Visual Media — Television or Film, won last year by Grahame Woods for his script of the CBC-TV drama Vicky.

The Award for Best Writer in the Dramatic Mode in Radio, which Munroe Scott of Ottawa won in 1974 for his script of the CBC radio drama The Devil's Petition.

The Award for the Best Writer in the Documentary Mode in the Visual Media — Television or Film, won last year by Harry Rasky of the CBC for Tennessee Williams' South.

The Award for the Best Writer in the Documentary Mode in Radio, which Rod Coneybeare won in 1974 for the CBC radio Frank Sinatra Special.

The Best Sportscaster — Television or Radio, last year won by Danny Gallivan, the 'voice' of the Montreal Canadiens on Hockey Night in Canada.

Who'll win this year's Nellies? Find out April 23 on CBC-TV.

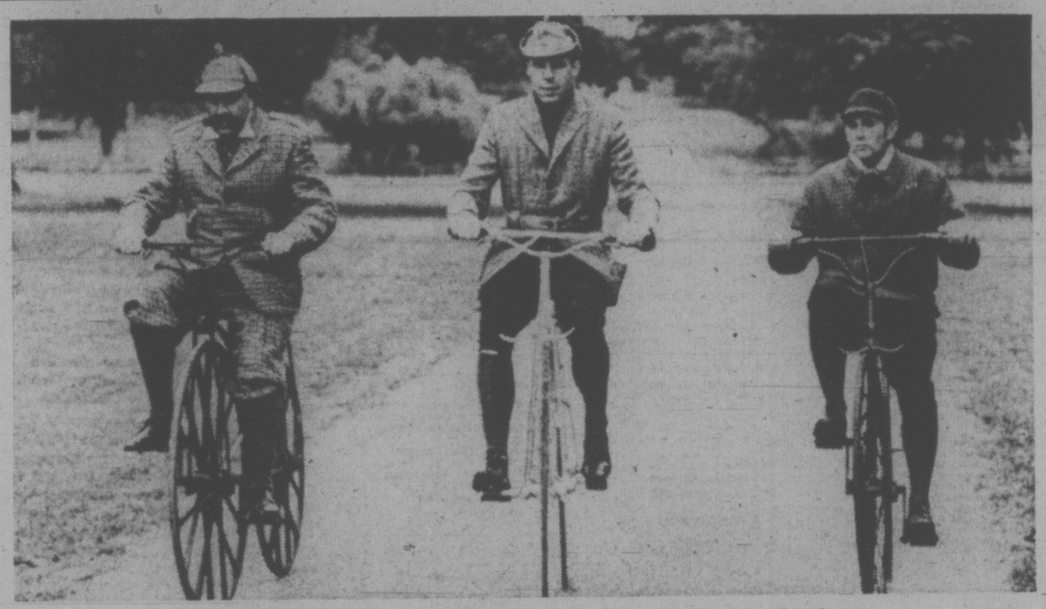

Wednesday at 8 p.m. on 2 and 6

Take a Whimsical Tour Through Bicycle History

"Every man's free-wheeling notion, of do-it-yourself perpetual motion."

That's the way the lowly bicycle is described in CBC-TV's fun-filled hour, Ballad of the Bicycle, to be telecast Wednesday, April 23 at 8 p.m.

Producer Peter Kelly has put together a beautifully whimsical look at the history of the bike — starting with the old "boneshaker" and winding up with the fully-equipped, chrome-plated, high-priced ten-speed.

From its earliest beginnings, the bicycle was ridiculed as a bad substitute for the horse. George Bernard Shaw once said, "the most ridiculous sight in the world is a man on a bicycle, believing that his horse is carrying him, instead of, as everyone can see, he is carrying the horse."

He was certainly right about the first bikes. Indeed, they were called hobby horses in those days. And, as a substitute for the stately animal they left much to be desired. These primitive hobby horses began to show up in the late 18th century, and stayed in well-deserved obscurity for years, until some thoughtful technician added a device for steering the unmanageable machine.

It wasn't until 1863 that a pair of French carriage-makers took men's feet off the ground and put them on pedals. The new machine was dignified with the name "velocipede." But, the combination of binding pedals and iron-rimmed wheels soon earned it the sobriquet "boneshaker."

The English then got into the game, with the realization that if you put a bigger wheel on the front of the machine, you could cover more ground with each turn of the pedals. In 1873 James Starley of Coventry produced such a bike, and called it, with typical English understatement, The Ordinary. Once again, it earned a nickname. This time, The Penny Farthing.

The craze for mobility caught on, and pressure was suddenly put upon the politicians of the day to create better roads for better cycling. As Marshall McLuhan was to point out a hundred years later, "The bicycle literally paved the way for the motor-car."

But all was not sunshine and smooth roads for the cyclist. He and his machine were denounced from the pulpit as "the works of the devil," and dissected by doctors who traced all manner of physical ills to the narrow seat, the long stretch for the pedals and the undignified bouncing along the backroads of the world.

A far greater affliction, however, was the separation of the girls and the boys, which was necessitated by the fact that no well-bred young lady (or old lady, for that matter) would be seen near a high-wheeler.

Invention came to the rescue once again, this time in the guise of a simple chain. When geared to the rear wheels the chain allowed for the speedy covering of the ground with wheels of equal size. The new machine became known, appropriately, as the "safety bicycle." That, plus the later invention of the pneumatic tire led to the modern craze for comfortable, speedy, two-wheeled mobility.

Naturally, there is more, lots more, in Kelly's Ballad Of The Bicycle. The change in clothing styles which the new bicycle occasioned, for instance. The addition of various knick-knacks which could be bolted, glued, taped or affixed in a dozen ways to the bike, for another example. (As a matter of fact, so numerous did these additions become, that some unknown wit of the 1890s wrote:

"Hey diddle diddle
The bicycle riddle
The strangest part of the deal
Just keep the accounts
And add the amounts
The sundries cost more than the whole wheel."

PBS PREMIERES NEW MUSIC SERIES

The Music Project Presents, a series of five half-hour programs catering to the eye as well as the ear will be presented weekly on KCTS-9 beginning April 23 at 7:30 p.m. These shows demonstrate a variety of ways that the camera can add to the enjoyment of musical performance as a visual medium.

The first four programs focus on different aspects of musical rehearsal or performance in an attempt to familiarize the audience with the musician, his individuality, his craft, and the dynamics of ensemble musical performance.

In the first program, The Secret Life Of An Orchestra, the viewer is taken to his own private rehearsal with the Denver Symphony Orchestra. Free flowing film sequences take the audience inside the music through the mind of the musician. As Conductor Brian Priestman and members of the orchestra work together to perfect Wagner's overture to Die Meistersinger, they reveal their personal thoughts about the music, each other, and their individual contributions to the ensemble performance.

The Music Project Presents Romeo and Juliet in Kansas City, April 30 at 7:30 p.m. In Kansas City's "Rock" palace, the Cowtown Ballroom, conductor Jorge Mester and the Kansas City Philharmonic play Tchaikovsky's "Romeo and Juliet" for an audience of young people. As the performance unfolds, members of the audience and the players themselves become symbolic characters in the drama, as the camera seeks their responses to the music. The faces of the participants become the medium through which the unfolding tragedy is revealed.

On May 7 at 8:30 p.m., The Music Project Presents Music for Prague 1968. As Sergiu Comissiona conducts the Baltimore Symphony in an interpretation of Karel Husa's Music for Prague (1968), innovative video techniques heighten the documentary aspects of the piece. Husa, who wrote the music to commemorate Russia's invasion of Prague, delivers a personal statement about the piece, extending its meaning beyond the Czech experience to the universal search for freedom.

Program four, The Music Project Presents A Wizard With Sound, will be telecast May 14 at 8:30 p.m. Using both animation and live action to entertain and inform, the film introduces individual members of the Kansas City Philharmonic Orchestra and their instruments. Among the many things illustrated are the mechanical properties of each instrument and the challenges it poses for its player. Players draw from classical, jazz, folk and other forms of music.

Finally on May 28 at 8:30 p.m. the Academy Award winning program The Bolero will be seen. This visual and aural excursion through Ravel's classic, which first aired as a PBS Special of the Week in 1973, has been called "the finest, most tasteful cinematic production of a piece of classical music ever encountered on television or in the theatre." (James Goodfriend, Stereo Review Magazine). Zuban Mehta and the Los Angeles Philharmonic are featured.

The Royal Oak Inn
OFFERS YOU GOURMET DINING
Mon. to Sat
5 to 11 p.m.
in the
Strathmore Room
Sunday 5 to 9 p.m.
SMORGASBORD

4680 ELK LAKE DRIVE
658-5231

THURSDAY, APRIL 24

8 A.M.
4—News
5—Today
6—Canada A.M.
7—News
8—Canada A.M.
9—Interface
11—Jokers Wild
12—Joker's Wild

8:30 A.M.
4—Not for Women Only
5—Today
6—Daybreak
7—News
8—Romper Room
9—Electric Company
11—Gambit
12—Gambit

9 A.M.
4—Merv Griffin
5—High Rollers
6—Party Game
7—Now You See It
8—Kareen's Yoga
9—Music, You
11—Calendar News
12—Now You See It

9:30 A.M.
2—Mon Ami; Friendly Giant
4—Merv Griffin
5—Hollywood Squares
6—Pay Cards
7—Love of Life
8—Pay Cards
9—Art; Inside-Out
11—News
12—Love of Life

10 A.M.
2—B.C. Schools
4—Merv Griffin
5—Jackpot
6—B.C. Schools
7—Young and Restless
8—Consumer Prepare
9—Music; Working
11—Get Smart
12—Young and Restless

10:30 A.M.
2—Mr. Dressup
4—Big Showdown
5—Blank Check
6—Mr. Dressup
7—Search for Tomorrow
8—Definition
9—Sesame Street
11—Mayberry RFD
12—Search for Tomorrow

11 A.M.
2—Sesame Street
4—Password
5—Celebrity Sweepstakes
6—Talk Back
7—News
8—Jean Cannem
9—Sesame Street
11—My Favorite Martian
12—The Monroes

11:30 A.M.
2—Sesame Street
4—Split Second
5—Days of Our Lives
6—Talk Back
7—As the World Turns
8—Jean Cannem
9—Soviet Society—Telecourse
11—Jeannie
12—Monroes continued

12 NOON
2—Luncheon Date
4—All My Children
5—Days of Our Lives continued
6—News; Ida Clarkson
7—Guiding Light
8—News; It's Your Move
9—Working; Music
11—Movie: The Tender Trap
12—Mike Douglas

12:30 P.M.
2—Luncheon Date
4—Let's Make A Deal
5—Doctors
6—Ida Clarkson
7—Edge of Night
8—Movie: Naked in the Sun (12:45)
9—Art; Bread and Butterflies
11—Movie continued
12—Mike Douglas

1 P.M.
2—Bob Switzer
4—$10,000 Pyramid
5—Another World
6—Hogan's Heroes
7—Price is Right
8—Movie continued
9—Music; Matter and Motion
11—Movie continued
12—Mike Douglas

1:30 P.M.
2—Ed Allen
4—One Life to Live
5—Another World continued
6—FBI
7—Match Game
8—Movie continued
9—Cover, Families
11—Cartoons (1:45)
12—Match Game

2 P.M.
2—Coronation Street
4—General Hospital
5—Somerset
6—FBI continued
7—Tattletales
8—Movie continued
9—Cultural Aesthetics
11—Caspar Cartoon
12—Price Is Right

2:30 P.M.
2—Edge of Night
4—Blankety Blanks
5—Movie: The Gazebo
6—Edge of Night
7—Dinah Shore
8—Another World
9—Speakout
11—Speed Racer
12—Dealer's Choice

3 P.M.
2—Juliette
4—Money Maze
5—Movie continued
6—It's Your Move
7—Dinah continued
8—Another World continued
9—Sesame Street
11—Mickey Mouse Club
12—All About Faces

3:30 P.M.
2—Take 30
4—Bonanza
5—Movie continued
6—Take 30
7—Dinah continued
8—What's The Good Word?
9—Sesame Street continued
11—Munsters
12—Diamond Head

4 P.M.
2—Family Court
4—Bonanza continued
5—Movie continued
6—Family Court
7—News
8—He Knows, She Knows
9—Mister Rogers
11—Gilligan's Island
12—Funorama

4:30 P.M.
2—Forest Rangers
4—News
5—News
6—Forest Rangers
7—News
8—Brady Bunch
9—Electric Company
11—Bewitched
12—News (4:30

5 P.M.
2—TBA (Hockey maybe)
4—News
5—News
6—Flying Nun
7—CBS News
8—Ironside
9—Zoom
11—That Girl
12—CBS News

5:30 P.M.
2—TBA
4—News
5—News
6—News
7—Mike Douglas
8—Ironside continued
9—Environment
11—Love, American Style
12—Merv Griffin

ALL TIMES ARE LOCAL

CHANNELS RESERVE RIGHT TO MAKE LAST-MINUTE CHANGES

EVENING PROGRAMS

6 P.M.
2—TBA
4—To Tell The Truth
5—Truth or Consequences
6—News
7—Mike Douglas continued
8—News
9—Lilias Yoga
11—FBI
12—Merv Griffin

6:30 P.M.
2—TBA
4—Wild World of Animals
5—Let's Make A Deal
6—News
7—Jeopardy
8—News
9—Olympia '75
11—FBI continued
12—Merv Griffin

7 P.M.
2—TBA
4—Monty Hall Special
5—Sunshine
6—Lawrence Welk
7—The Waltons
8—Swing
9—Bill Movers' Journal
10—1974 Income Tax
11—Ironside
12—The Waltons

7:30 P.M.
2—All Around the Circle
4—Special continued
5—Bob Crane
6—Lawrence Welk
7—Waltons continued
8—Funny Farm
9—Bill Moyers continued
10—You and the Law
11—Ironside continued
12—Waltons continued

8 P.M.
2—Salty
4—Movie: QB VII (Part 3)
5—Mac-Davis
6—TBA
7—Movie: On the Waterfront
8—Drama Special
9—Jazz Special
10—Project Travel
11—Movie: The Movie Murderer
12—Mannix

8:30 P.M.
2—Hourglass
4—Movie continued
5—Mac Davis continued
6—TBA
7—Movie continued
8—Special continued
9—Special continued
10—Project Travel
11—Movie continued
12—Mannix continued

9 P.M.
2—Hourglass continued
4—Movie continued
5—Dean Martin Special
6—Police Woman
7—Movie continued
8—Police Surgeon
9—Documentary Special
10—Capital Planning
11—Movie continued
12—Hollywood Squares

9:30 P.M.
2—Sportscene
4—Movie continued
5—Special continued
6—Police Woman continued
7—Movie continued
8—Maclear
9—Special continued
10—Capital Planning
11—Movie continued
12—Movie: Where's Charley?

10 P.M.
2—Partridge Family
4—News
5—News
6—Rockford Files
7—News
8—Kung Fu
11—Star Trek
12—Movie continued

10:30 P.M.
2—TBA
4—Wide World Special
5—Johnny Carson
6—Rockford continued
7—Movie: The Night Digger (10:45)
8—Kung Fu continued
11—Star Trek continued
12—Movie continued

11 P.M.
2—News.
4—Special continued
5—Carson continued
6—News
7—Movie continued
8—News
12—Movie continued

11:30 P.M.
2—News
4—Special continued
5—Carson continued
6—News
7—Movie continued
8—News
12—Movie: Compulsion

12 MIDNIGHT
2—Hourglass Forum
5—Tomorrow
6—Movie: 13 Rue Madeleine
7—Movie continued
8—Movie: Killers Three
12—Movie continued

12:30 A.M.
2—Movie: Negatives (1:00)
5—Tomorrow continued
6—Movie: Dakota Incident (2:00)
7—Movie: Mad Doctor (12:40)
8—Movie: No Sad Songs for Me (2:05)
12—Movie continued

ALL TIMES ARE LOCAL

CHANNELS RESERVE RIGHT TO MAKE LAST-MINUTE CHANGES

Movies

The Tender Trap (xxx), on 11 at noon. An entertaining 1955 movie rendering of the hit Broadway musical starring Frank Sinatra as a footloose bachelor trying to avoid Debbie Reynold's inviting "trap" of marriage. Supporting cast David Wayne and Celeste Holm have some hilarious lines, and they deliver them like the pros they are.

Naked in the Sun (xx), on 8 at 12:45. A 1957 western drama adapted from the Frank G. Slaughter novel about a Seminole chief who wages a gallant battle for his people against the white man. The cast is unknown but their performances are quite good.

The Gazebo (xxx), on 5 at 2:30. Glenn Ford, Debbie Reynolds and Carl Reiner star in this 1959 offbeat black comedy, based on the Broadway hit. When a TV mystery writer is blackmailed, he decides on murder as his way out. He takes a shot at a shadowy figure in his home, and later discovers the real blackmailer is already dead — so who did he kill?

QB VII (xxxx), on 4 at 8. Conclusion. I have given four stars as opposed to three for the two previous segments, because Anthony Hopkins' final scenes in court, with Anthony Quayle matching him as Cady's (Ben Gazzara) lawyer, are shattering as the accuser becomes the accused. These scenes, without doubt, are among the finest performances by two actors ever filmed.

On the Waterfront (xxxx), on 7 at 8. An Oscar-winning, super-charged 1954 melodrama about the docks of a large American city — the workers, the bosses, the criminals, and their families — highlighted by a brilliant performance by Marlon Brando. Flawlessly directed by Elia Kazan, Brando's shattering portrayal is among the finest he has ever done, and that of Rod Steiger (who got his start to stardom here) is equally powerful. The scene between them in a car is superbly played and directed. Also worth noting is an excellent supporting cast that includes Karl Malden, Lee J. Cobb and Eva Marie Saint.

The Movie Murderer (xx), on 11 at 8. Arthur Kennedy stars in this 1970 drama about an insurance investigator trying to find the arsonist responsible for destroying movie films.

Where's Charley? (xxxx), on 12 at 9:30. A delightful and entertaining 1962 musical version of the classic British farce, Charley's Aunt, with Ray Bolger in top singing and dancing form as the Oxford student masquerading as his own aunt. The score features the show-stopper, Once In Love With Amy, and the film's supporting cast includes a fine troupe of English actors.

The Night Digger, on 7 at 10:45. No rating available on this 1971 English-made Gothic thriller set in an isolated middle-aged women (Patricia Neal) finds her comfortable country mansion, where a life being upset by a mysterious young handyman. Filmed on location in Windsor and Cornwall.

13 Rue Madeleine (xxx), on 6 at midnight. James Cagney gives an excellent performance in this exciting 1946 spy tale about a top Nazi agent who goes undercover in an American agent-training school.

Killers Three (x), on 8 at midnight. Disc jockey Dick Clark (wearing glasses and a moustache) produced and stars in this unconvincing 1969 crime-drama about the criminal life of a war veteran (Robert Walker), his wife (Diane Varsi) and their pal (Clark) in the rural South. The cast, the script and the direction are all terrible.

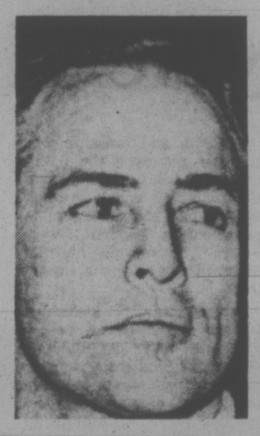

MARLON BRANDO
. . . on 7 at 8 p.m.

The Mad Doctor, on 7 at 12:40. No rating available on this 1941 variation on the old Bluebeard tale, starring Basil Rathbone as a psychiatrist who marries and murders rich women.

Negatives (xxx), on 2 at 1. A macabre, offbeat 1968 British-made drama which, although well done, may not be everybody's cup of tea. Starring Glenda Jackson, Peter McEnery and Diane Cilento, the story revolves around a couple who thrive on charades for sexual stimulation. Entering the picture is a glamorous lady photographer with an equally warped sense of bedroom play, and the film goes off in mad, but interesting tangents.

Dakota Intident (xx), on 6 at 2. Standard western drama about stagecoach passengers travelling through the desert who are menaced by marauding Indians, filmed in 1956 with Dae Robertson and Darnell.l

No Sad Songs for Me (xx), on 8 at 2:06. Margaret Sullivan stars in this teary 1950 soap opera about a woman who starts setting her life straight, which includes promoting a love affair for her husband and her friend (Wendell Corey and Viveva Lindfors) when she finds she is dying of cancer.

Today's Highlights

Lights! Camera! Monty!, on 4 at 7. A musical tour of Universal Studio's back lot, hosted by Monty Hall and his guests, Steve Lawrence, Michele Lee, the Lennon Sisters and Marty Feldman. The program also features Monty playing the leading man in scenes intercut with films starring Mae West, Marlene Dietrich and Doris Day. (60 mins.)

Swing, on 8 at 7. A music special featuring Frank Sinatra Jr. and Harry James in a program of tunes from the Big Band era. (30 mins.)

The Vamp, on 8 at 8. A British-produced drama starring Shelley Winters as an aging film star who refuses to admit her acting days are over. The story develops as the star is visited by a young fan (David Wood) and follows the relationship between them, over the next few hours. (60 mins.)

In Performance at Wolf Trap, on 9 at 8. A jazz concert featuring Sarah Vaughan and Buddy Rich. Sarah sings many of her standards including Misty and Round Midnight; and Buddy performs his acclaimed medley from West Side Story. (60 mins.)

Dean Martin, on 6 at 9. Another Dean Martin comedy roast with Sammy Davis Jr. being roasted by his wife Altovise, Milton Berle, Joey Bishop, Foster Brooks, Wilt Chamberlain, Phyllis Diller, Don Rickles, Dionne Warwicke and Freddie Prinze. (60 mins.)

Oil on Washington Waters, on 9 at 9. An examination of the economic and environmental impact of oil tankers on Puget Sound, with representatives from the oil industry, government and environmental concerns. The report includes an update on U.S. legislative action from Olympia. (60 mins.)

Maclear, on 8 at 9:30. A repeat of host-correspondent Michael Maclear's The Wired-In World of Zen — a study of the Eastern philosophy's relevance in today's world. Included are scenes of daily life in a Zen temple located outside of Tokyo. (30 mins.)

Wide World Special, on 4 at 10:30. Abortion: Merciful or Murder? — an examination of a highly emotional and controversial subject, hosted by David Frost. The program includes an interview with Dr. Kenneth Edelin, a Boston obstetrician who was recently found guilty of manslaughter in the death of a fetus that he aborted; and a panel discussion made of representatives from both the pro and con sides of the issue. (90 mins.)

Key to Ratings:
Excellent xxxx
Good xxx
Fair xx
Poor x

Sarah Vaughan

A JAZZ TREAT

Two superstars of American Jazz — singer Sarah Vaughan and drummer Buddy Rich — will be featured on In Performance at Wolftrap, April 24, at 8:00 p.m. on KCTS-9. Ms. Vaughan, with her trio, presents a dazzling collection of many of her greatest hits, while Buddy Rich, along with his 17 member band, contributes a session of hard-driving contemporary jazz.

The 60 minute concert, taped as it was performed at Wolf Trap Farm Park for the Performing Arts, includes Ms Vaughan's renditions of Round Midnight, Watch What Happens, Misty, Follow My Lead, What Are You Doing the Rest of Your Life, and There Will Never Be Another You. She ends the concert with a medley of her all-time favorite songs, including: Everything I Have Is Yours, My Reverie, Body and Soul, Moonlight in Vermont, and I Cover the Waterfront.

Explaining why she still does live concerts, Ms. Vaughan said: "If you're an artist, you have to hear applause. You thrive on people-to-people contact. And most important, you have to have an arena where you can experiment and try out music that you don't get a chance to when you are recording. That's why I went back among the people, back to the roots, to get that energy that only a live audience can give you."

She chooses specific songs for their "beautiful melodies." Agreeing that music is "the best form of communication," she points out that her social message is "love": "I really grove on songs about love. Love your man, love your neighbor, love your fellowman. And that's about as social as I get with my music."

Buddy Rich and His Band dazzle the audience with their own spectacular versions of Theme from West Side Story. Rich's solo on West Side Story has been singled out by critics for particular mention.

Rich also has had a long and successful career. First billed as Traps, the Drum Wonder, he was one of the highest paid child stars in the world. The bands that he later played with were common household names in the "Big Band Era" — including Joe Marsala's Band, the Bunny Berrigan Band and the Tommy Dorsey Orchestra. When Harry James formed his own band in the early 60s, Rich joined him for 6 years. But then Rich — the innovator, the creator — formed his own band to play the kind of music totally indigenous to himself, stimulating the emotions of contemporary listeners, and becoming unique in musical sound and drive.

Actor Retains 'Maverick' Image

By LAWRENCE LAURENT

When James Garner was a high school boy in Norman, Okla., he answered to roll call as James Bumgarner, and his classmates called him "Slick." he recalls that period as the time when he worked as a janitor for four hours before coming to school, and as a time when the young women of the high school carefully avoided "Slick."

At the age of 16 years he enlisted in the Merchant Marine and thus didn't receive a high school diploma until after he had been drafted into the army for the Korean War.

Yet, his luck held. He was wounded in combat in Korea — in the backside, by United States artillery shells that fell short. He was Oklahoma's first draftee for the Korean War, and despite being a big property owner in California, as he approaches the age of 47 he remains a legal resident of Oklahoma.

Nearly everyone says that James Garner is lucky. He's now starring in The Rockford Files on Friday nights.

Friday happens to be the night when all four NBC programs — Sanford and Son, Chico and the Man, Police Woman and The Rockford Files — are rated among TVs top 11 programs. Rockford is the lowest rated of the bunch, but not by much.

The suspicion is that Garner deserves all the luck he can get. His mother died when he was 5 years old, and he claims that he was doing odd jobs and earning money by the time he was 9. He worked at all kinds of jobs, none of them very highly skilled.

His Cherokee (and German) ancestry gave him a certain stoicism that was good for his first real acting role. A friend got him a job in the stage production of Herman Wouk's The Caine Mutiny Court Martial, and it was ideally suited to Garner's talent at the time. He was a member of the board that listened to the testimony of the crew of the U.S.S. Caine. He sat through 512 performances, and he never spoke one word.

But old Slick Garner was learning as he sat there, watching professional actors at work. After the road tour ended, he found a few TV roles and took himself off to New York to study acting at the Berghof School.

His rugged good looks landed him a contract with

JAMES GARNER
. . . currently in Rockford Files

Warner Bros. and the first of 25 feature motion pictures, a thing called Toward the Unknown.

Warner Bros. in the mid-1950s was grinding out TV shows by the hour, and it had a large stock company of good-looking young actors and actresses. (Connie Stevens, who was at Warner Bros. making Hawaiian Eye in those days, has recalled: "We were called 'the cattle', because they herded us from one set to another and because, except for the brands on our hides, they couldn't tell the names of any of us.")

Garner got out of it parts and into a series called Maverick. Warner Bros. executives soon learned that they had a real maverick on the payroll.

The creator of Maverick was a tall intellectual named Roy Huggins, and he got the idea, Garner once told me, from the anti-hero of Stendhal's The Red and the Black.

Maverick was set in the post-Civil War American West, and Bret Maverick shattered nearly every cliche that Hollywood movies had been able to manufacture. He wore a black hat. Instead of being a hard-working cowman or gunfighter, he was a professional gambler.

The tone for the whole series was set by writer Marion Hargrove in the first script, when he instructed the cast and crew of Maverick with these words: "The cliche exists because human beings find great comfort in the familiar. On this show we intend to live dangerously."

A shortage of movie roles brought him back to TV for a series called Nichols, which won neither good reviews nor high ratings. "I still love it," Garner says fiercely.

Garners second television success came from his second teaming with Roy Huggins. The man who had developed Maverick from a novel by Stendhal developed The Rockford Files from a Huggins-produced TV series that failed in one season. The failure had been called The Outsider, starring Darren McGavin, during the 1968-69 season.

With minor refurbishing, the former convict-turned-private-detective called David (The Outsider) Ross became Jim Rockford, the innocent man who served five years in the penitentiary before being pardoned and licensed as a private investigator.

But this time old Slick knows the rules of the game. Garner's Cherokee Productions has part of the ownership, along with Huggins public arts productions and Universal Television.

Washington Post

MacLear

Wired-In World Of Zen

All of us are subjected to grappling with life at its personal level. And as we do, life is full of labels, price tags, indices and wage rates, traffic jams, crowded stores and a frenzied neurotic pace that just won't quit; The Japanese, the most overcrowded and frantic of all of us, say there is a mental reprieve in the midst of it. The peace they speak of is called Zen. Thursday, April 24, 9:30-10:00 p.m., CTV's Michael Maclear visits The Wired-In World of Zen in this exciting repeat telecast of Maclear.

Outside of Tokyo, almost out of sound of the biggest, noisiest city of all, there is the headquarters of the Soto sect of Zen, having more adherents than any other branch of Buddhism in Japan. The temple is called Suigigi. Here the world of Zen awakens, beginning the day at 4 a.m. It takes willpower and that is what Zen is about. It is through willpower that its relevance becomes clear to the world outside.

Unlike the closed-in, private grounds of Western churches this Zen temple duplicates daily existence in harmonious action with an untroubled response to the inescapable round of conformity, routine and pain. The first hour long meditation of the day is called Za Zen. It is the most important part of the temple's day and is relevant to our age of pressure and tension. Here one learns to be completely composed. Stillness is essential. To be "as idle as a painted ship upon a painted ocean while the world still spins around." The words are not those of an Eastern mystic but a Western poet, Samuel Taylor Coleridge.

There are no exact answers in the realms of Zen, but in another context and setting Zen is already being widely adapted to psychiatry in the West. Here it is being used to help us more in the here and now, not just in the hereafter.

Saving dollars makes more sense . . .

in our new HIGH RATE TERM DEPOSITS

THREE YEAR	FIVE YEAR	TEN YEAR
8½%	9%	10%

- Minimum deposit is $500.
- Interest can be deferred and compounded to maturity for tax purposes, at rates higher than stated above.
- All deposits are fully guaranteed with no limit as to amount
- Other rates available on shorter term deposits.

OPEN SATURDAYS FOR YOUR CONVENIENCE

WEST COAST SAVINGS CREDIT UNION

VICTORIA, 386-6355, 239 Menzies St.
ESQUIMALT, 382-8215, 522 Admirals Rd.
COLWOOD, 478-5534, Colwood Plaza.
SOOKE, 642-5233, 6689 Sooke Rd.

"Where Saving Dollars Make Sense"

FRIDAY, APRIL 25

8 A.M.
4—News
5—Today
6—Canada AM
7—News
8—Canada AM
9—News, Places, Images
11—Joker's Wild
12—Joker's Wild

8:30 A.M.
4—Not For Women Only
5—Today
6—Daybreak
7—News
8—Romper Room
9—News Places (8:40)
11—Gambit
12—Gambit

9 A.M.
4—Merv Griffin
5—High Rollers
6—Party Game
7—Now You See It
8—Karen's Yoga
9—Reach Out; Explorers
11—Calendar; News
12—Now You See It

9:30 A.M.
2—Mon Ami; Friendly Giant
4—Merv Griffin continued
5—Hollywood Squares
6—Pay Cards
7—Love of Life
8—Pay Cards
9—Art; Music
11—News
12—Love of Life

10 A.M.
2—Canadian Schools
4—Griffin continued
5—Jackpot
6—Canadian Schools
7—Young and Restless
8—Consumer Prepare
9—News, Places, My Thing
11—Get Smart
12—Young and Restless

10:30 A.M.
2—Mr. Dressup
4—Big Showdown
5—Blank Check
6—Mr. Dressup
7—Search for Tomorrow
8—Definition
9—Sesame Street
11—Mayberry Red
12—Search for Tomorrow

11 A.M.
2—Sesame Street
4—Password
5—Celebrity Sweepstakes
6—Talk Back
7—News
8—Jean Cannem
9—Sesame Street
11—My Favorite Martian
12—Monroes

11:30 A.M.
2—Sesame Street
4—Split Second
5—Days of Our Lives
6—Talk Back
7—As the World Turns
8—Jean Cannem
9—Environment
11—Jeannie
12—Monroes continued

12 NOON
2—Luncheon Date
4—All My Children
5—Days of Our Lives continued
7—Guiding Light
6—News; Ida Clarkson
8—News; It's Your Move
9—Music; Inside Out
11—Movie: In The Good Old Summertime
12—Mike Douglas

12:30 P.M.
2—Luncheon Date
4—Let's Make a Deal
5—Doctors
6—Ida Clarkson
7—Edge of Night
8—Movie: My Friend Flicka (12:45)
9—Music; Art
11—Movie continued
12—Mike Douglas

1 P.M.
2—Bob Switzer Show
4—$10,000 Pyramid
5—Another World
6—Hogan's Heroes
7—Price is Right
8—Movie continued
9—Families; News Places
11—Movie continued
12—Mike Douglas

1:30 P.M.
2—Ed Allen
4—One Left to Live
5—Anothe World continued
6—The FBI
7—Match Game
8—Movie continued
9—Cover, My Thing
11—Cartoons ((1:45)
12—Match Game

2 P.M.
2—Flying Nun
4—General Hospital
5—Somerset
6—FBI continued
7—Tattletales
8—Movie continued
9—Masterpiece Theatre
11—Caspar—Cartoon
12—Price Is Right

2:30 P.M.
2—Edge of Night
4—Blankety Blanks
5—Movie: Night They Raided Minsky's
6—Edge of Night
7—Dinah Shore
8—Another World
9—Masterpiece Theatre continued
11—Speed Racer
12—Dealer's Choice

3 P.M.
2—Juliette
4—Money Maze
5—Movie continued
6—It's Your Move
7—Dinah continued
8—Another World continued
9—Sesame Street
11—Mickey Mouse Club
12—All About Faces

3:30 P.M.
2—Take 30
4—Bonanza
5—Movie continued
6—Take 30
7—Dinah continued
8—What's the Good Word?
9—Sesame Street continued
11—Munsters
12—Diamond Head

4 P.M.
2—Family Court
4—Bonanza continued
5—Movie continued
6—Family Court
7—News
8—He Knows, She Knows
9—Mister Rogers
11—Gilligan's Island
12—Cartoons

4:30 P.M.
2—Forest Rangers
4—News
5—News
6—Forest Rangers
7—News
8—Brady Bunch
9—Electric Company
11—Bewitched
12—News (4:50)

5 P.M.
2—Flaxton Boys
4—News
5—News
6—Flying Nun
7—CBS News
8—Ironside
9—Zoom
11—That Girl
12—CBS News

5:30 P.M.
2—Partridge Family
4—News
5—News
6—News
7—Mike Douglas
8—Ironside continued
9—Telecourse—Wash. Wafers
11—Love, American Style
12—Merv Griffin

ALL TIMES ARE LOCAL

CHANNELS RESERVE RIGHT TO MAKE LAST-MINUTE CHANGES

EVENING PROGRAMS

6 P.M.
2—Bob Newhart
4—To Tell the Truth
5—Truth or Consequences
6—News
7—Mike Douglas continued
8—News
9—World Press
11—FBI
12—Merv Griffin continued

6:30 P.M.
2—Hourglass
4—Wild Refuge
5—Hollywood Squares
6—News
7—White Escape
8—News
9—World Press continued
11—FBI continued
12—Merv Griffin continued

7 P.M.
2—Hourglass continued
4—Night Stalker
5—Sanford and Son
6—Baretta
7—Comedy Special
8—Swiss Family Robinson
9—Washington Week
10—Contact One
11—Ironside
12—Price Is Right

7:30 P.M.
2—Mr. Chips
4—Night Stalker continued
5—Chico and the Man
6—Baretta continued
7—We'll Get By
8—Six Million Dollar Man
9—Wall Street Week
10—Arts Calendar
11—Ironside continued
12—New Treasure Hunt

8 P.M.
2—All in the Family
4—Hot I Baltimore
5—Rockford Files
6—All in the Family
7—Movie: Planet of the Apes
8—Six Million continued
9—Masterpiece Theatre
10—Natural Gardening
11—Movie: King Kong Escapes
12—Comedy Special

8:30 P.M.
2—M-A-S-H
4—Odd Couple
5—Rockford continued
6—M-A-S-H
7—Movie continued
8—Colombo That Was
9—Masterpiece Theatre continued
10—Gardening continued
11—Movie continued
12—We'll Get By

9 P.M.
2—Tommy Hunter
4—Christie Love
5—Police Woman
6—Tommy Hunter
7—Movie continued
8—Colombo continued
9—Northwest Week
10—MP Report
11—Movie continued
12—Movie: Viva Maria

9:30 P.M.
2—Hunter continued
4—Christie Love continued
5—Police Woman continued
6—Hunter continued
7—Movie continued
8—Colombo continued
9—Olympia '75
10—Report continued
11—News (9:50)
12—Movie continued

10 P.M.
2—Rhoda
4—News
5—News
6—Night Stalker
7—News
8—Kojak
10—Perspective
11—Star Trek
12—Movie continued

10:30 P.M.
2—Sprockets
4—Wide World Concert
5—Johnny Carson
6—Night Stalker continued
7—Movie: Snake People (10:45)
8—Kojak continued
11—Star Trek continued
12—Movie continued

11 P.M.
2—News
4—Concert continued
5—Carson continued
6—News
7—Movie continued
8—News
12—Movie: The Sundowners (11:20)

11:30 P.M.
2—News
4—Concert continued
5—Carson continued
6—News
7—Movie continued
8—News
12—Movie continued

12 MIDNIGHT
2—Onedin Line
5—Midnight Music Special
6—Movie: Journey to the Sun
7—Movie: Crimson Canary (12:35)
8—Movie: Ring of Terror
12—Movie continued

12:30 A.M.
2—Midnight (1:00)
5—Music Special continued
6—Movie: Brock's Last Case (2:05)
7—Movie: Sign of the Cross (1:50)
8—Movie: Serpent Island (1:30)
12—Movie continued

ALL TIMES ARE LOCAL

CHANNELS RESERVE RIGHT TO MAKE LAST-MINUTE CHANGES

Today's Highlights

Not for Women Only, on 4 at 8:30. Conclusion of a five-part discussion on the successful woman, hosted by Barbara Walters whose only guest today is actress-author-filmmaker Shirley MacLaine. (30 mins.)

SHIRLEY MacLAINE
. . . on 4 at 8:30 a.m.

Comedy Special, on 7 and 12 at 8. Harry and Maggie, a comedy pilot starring Don Knotts and Eve Arden, about a small-town widower and his domineering sister-in-law. (30 mins.)

Masterpiece Theatre, on 9 at 8. Part two of the four-part Lord Peter Wimsey mystery series, The Nine Tailors, starring Ian Carmichael. In tonight's episode Lord Peter finds himself stranded in the East Anglian countryside where the discovery of a mutilated corpse somehow ties in with the theft of an emerald bracelet 18 years earlier. (60 mins.)

Columbo, on 8 at 8:30. Guest star George Hamilton plays the guilty party in tonight's edition of this popular mystery series, starring Peter Falk in the title role. The drama revolves around a noted psychiatrist who has an affair with an emotionally unstable patient, and he ends up by murdering her suspicious husband. (90 mins.)

Sprockets, on 2 at 10:30. The Journey of Susanna Moodie — a film based on verses by poet-novelist Margaret Atwood about life in 19th century Canada, produced by Toronto filmmaker Marie Waisberg. (30 mins.)

Wide World in Concert, on 4 at 10:30. Alice Cooper — the Nightmare, featuring the king of shock rock in a musical bad dream, in which he is led by a spirit (played by Vincent Price), through a series of nightmarish encounters, spiced with macabre song and dance sequences. This production is loosely based on Alice Cooper's touring road show. (90 mins.)

Midnight Special, on 5 at midnight. A 1974 concert taped at London, England's Kilburn State Theatre, featuring Rod Stewart, and guitarist Keith Richard. The program also includes an interview with Stewart, conducted by this concert's host Wolfman Jack. (90 mins.)

Movies

In the Good Old Summertime (xxx), on 11 at noon. Forget the flimsy plot and just sit back and enjoy the songs of Judy Garland in this 1949 musical. Van Johnson co-stars.

My Friend Flicka (xx), on 8 at 12:45. An entertaining 1943 movie rendering of the famous children's novel about a youngster and his efforts to tame a wild horse. Roddy McDowall and Preston Foster star.

The Night They Raided Minsky's (xxx), on 5 at 2:30. The storyline takes a back seat in this boisterous 1968 tribute to the burlesque performers and theatres of the Roaring Twenties, starring Jason Robards Jr., Bert Lahr and Britt Eklund. The film captures the nostalgic, sleazy quality of old-time burlesque, and the comedians whose "racy" material filled out the stage waits between the strippers.

Planet of the Apes (xxxx), on 7 at 8. The first, and most acclaimed of the science-fiction film based on Pierre Boulle's book, Monkey Planet, about astronauts who crash-land on a planet where humans are mute savages preyed upon and enslaved by a race of civilized apes. Filmed in 1968, the movie stars Charlton Heston, Kim Hunter, Roddy McDowall and Maurice Evans, with a special Academy Award going to the make-up people who created the fascinating monkey masks.

Viva Maria (xx), on 12 at 9. A 1965 comedy-drama, noteworthy for two reasons — Brigitte Bardot and Jeanne Moreau. The time is turn-of-the-century; the place Central America — where two dancers, both named Maria, become involved with the cause of the local revolutionaries. The comedy doesn't all work, but Bardot and Moreau are worth watching anytime.

Snake People (x), on 7 at 10:30. A Boris Karloff thriller about voodoo and zombies, filmed in Mexico in 1968.

The Sundowners (xxxx), on 12 at 11:20. Excellent performances and beautiful on-location photography highlight this entertaining 1960 drama about an itinerant sheep drover and his family in 1920 Australia, starring Robert Mitchum, Deborah Kerr, Peter Ustinov and Glynis Johns.

ROBERT MITCHUM
. . . on 12 at 11:20 p.m.

Journey to the Far Side of the Sun (xx), on 6 at midnight. A 1969 science-fiction tale about strange happenings that occur when astronauts return from a trip to a new planet. Roy Thinnes stars.

Ring of Terror (x), on 8 at midnight. A 1962 German-made horror movie, dubbed into English, about a student who must remove a ring from the finger of a corpse as part of a fraternity initiation.

The Crimson Canary (xx), on 7 at 12:35. A good jazz background enhances this 1945 mystery about members of a music combo who become suspects when a singer is murdered. Cast includes Noah Beery Jr., John Litel and Lois Collier.

JEANNE MOREAU
. . . on 12 at 9 p.m.

Serpent Island (x), on 8 at 1:30. A 1954 low-budget jungle adventure.

The Sign of the Cross (xxx), on 7 at 1:50. Famed director Cecil B. DeMille's spectacular 1932 epic about Christian persecution in ancient Rome during the decadent reign of Nero, with a fine cast that includes Peter Ustinov, Fredric March and Claudette Colbert.

Brock's Last Case (xx), on 6 at 2:05. A 1973 made-for-television movie starring Richard Widmark as a retired New York City detective, who goes to California to become an orange grower, and ends up defending his Indian foreman accused of murder.

Key to Ratings:
Excellent xxxx
Good xxx
Fair xx
Poor x

CBC AM-FM Radio Highlights

SATURDAY

12:10 (AM) Our Native Land — Otineke — In 1906 some 500 acres of land was acquired from the centre of The Pas Indian Reserve which later became the town of The Pas. Development thus has to take place on reserve land and the native people refuse to give up any more land, rather they would like a piece of the action. Under the leadership of Chief Althlin, the band is building a 6.6-million dollar shopping complex called Otineke. Our Native Land talks to people directly involved in the project.

1:30 (AM) Hot Air — Host Bob Smith introduces Ray Eberle with Glenn Miller, early 40s.

2:00 (AM) Metropolitan Opera — L'Assedio Di Corinto, by Rossini. Cast: Beverly Sills, Pamira (broadcast debut); Shirley Verrett, Meocle; Harry Theyward, Cleomene; Justino Diaz, Maometto; and James Morris, Jero. Conducted by Thomas Schippers.

4:03 (FM) The Entertainers Host: Jim Bauer. Comedy satire by the Royal Canadian Air Farce. A 90-minute profile on the Staple Singers, the black gospel group that has made it big in the pop market.

6:30 (AM) Symphony Hall — Berlin Radio Symphonic Orchestra, conducted by Heinz Rogner; Halina Lukomska, soprano (from Poland); Eberhard Buchner, tenor; Eva Ander, piano: Ionisation for percussion (Varese); Canti di vita e d'amore (Nono); Concerto for piano and orchestra (Lutoslawski) (From the Rundfiml der Deutschen Demokratischen Republik, as part of the fifth Berlin Biennial of Music.

10:03 (AM) Anthology — A book review by Kildare Dobbs. Also, a selection of works by poets new to Anthology.

SUNDAY

12:05 (FM) BBC Concert — Part I — International Organ Festival — David Sanger, organ: Chorale Prelude: Nun Komm Der Heiden Heiland (Bach); Prelude and Fugue in D (Buxtehude); Fantasies Nos. 1 and 2 (Alain). Part II — From the 21st Cheltenham Festival: Trio (Rhapsody), for two violins and viola (Bridge) (Nona Liddell and Marilyn Taylor, violins; Marjorie Lempfert, viola); Sinfonia Concertante (Crosse) (City of Birmingham Symphony Orchestra, conducted by Hugo Rignold). Part III — From the 1974 Aldeburgh Festival — John Shirley-Quirk, baritone; Steuart Bedford, piano: Five Goethe Songs (Busoni); Five Songs: The Circus Band, Karen, Charlie Rutlage, The Cage, and The Housatonic At Stockbridge (all by Ives).

1:03 (AM) The Bush and the Salon — The Diary of Lucianne Bosse, by Ottawa TV commentator and author Peter Desbarats a dramatization of the diary of Peter's great grandmother who was born in Quebec. She later married Georges Edouard Desbarats, a graduate of the Laval law faculty who became the Queen's printer during the Union government. The diary presents short, witty descriptions of the Ottawa social scene of the 1860s, including evenings at Sir John A. Macdonald's residence. There is also a moving account of the murder of D'Arcy McGee and the burning of the Desbarats' printing plant, two events which were probably connected as McGee and Desbarats were close friends.

5:30 (FM) Touch the Earth — Sylvia Tyson hosts this series of contemporary folk music. Today: Doug Lennox presents a feature on the sinking of the Titanic, including songs connected with the ship's disaster. Bill Usher talks to Bernie Finklestein, folk entrepreneur who manages Murray McLauchlan and Bruce Cockburn. He also owns True North Records.

7:03 (FM) Opera Theatre — Host: Don McGill. Un Giorno Di Regno (King for a Day) (Verdi) (Fiorenza Cossotto, Jessye Norman, Jose Carreras, Ingvar Wixell, et al. Ambrosian Singers; Royal Philharmonic Orchestra conducted by Lamberto Gardelli).

7:03 (AM) The Entertainers — Comedy satire by The Royal Canadian Air Farce. A 90-minute profile of The Staple Singers, the black gospel group that has made it big in the pop market.

10:30 (AM) CBC Playhouse — The Greatest Thing That Almost Happened (Part I), adapted by Gertha Golland from the novel by Don Robertson. The sequel to The Sum and Total of Now takes place four years later when Morris Bird III is in his last year of high school. Neil Dainard plays Morris. Both novels are sequels to the novel based on the historic Cleveland gas explosion of 1944, The Greatest Thing Since Sliced Bread, broadcast on CBC Stage in 1974.

11:03 (AM) Quebec Now — Gretta Chambers hosts a program on photography. Guests include Bill Ewing of the Optica Gallery at Centaur Theatre, Gabor Szilasi, Michel Campeau and other Montreal photographers.

MONDAY

8:00 (FM) CBC Monday Evening — Part I: Immigration — Canada's Dilemma. A viewpoint from Doug Collins. Part II: Recital — Carolyn Stanford, mezzo-soprano; Willis Patterson, bass. Two American artists give a recital of songs by Brahms, Debussy and Berger. Part III: On Being a Canadian — Then and Now. A viewpoint from Ben Metcalfe. Part IV: Vancouver Recital — Music by the Canadian composer Murray Adaskin, performed by the Pacific Wind Quintet.

10:03 (FM) Ideas — Cancer: The 20th Century Plague — The term cancer originated with Hippocrates who named it 'Karkinos,' Greek for crab. But it was not until this century that cancer in all its many disguises became the subject for million-dollar research, conflicting and controversial cures, a concern for government and industry and a deep-seated fear even for those who know of the disease only second hand. The series examines the many facets of the disease.

10:30 (AM) Great Canadian Gold Rush — A studio session with Toronto rock group Diamond Back and an interview with Pauline Julien which will include excerpts from her Vancouver concert.

TUESDAY

1:03 (FM) Bach's Mass in B minor — A repeat of a Good Friday special heard on CBC-AM. With Anna Chornodolska and Lynn Channing, sopranos; Patricia Rideout, contralto; Arthur Janzen, tenor; William Reimer, bass; Toronto Mendelssohn Choir; Toronto Symphony, conducted by Elmer Iseler. (Program will be filled to 4:00 with recorded selections by Bach).

6:30 (FM) Classical Guitar — Michel Dintrich, guitar: Canon (Pachelbel) (with the Classic Chamber Orchestra) Milonga (Albomz); Prelude, (Ballard; Sonata in G minor for violin and guitar (Vivaldi, (with Patrice Fontanarosa); Adagio Cardinal (Vacquez) (with the Classic Chamber Orchestra); Le Bourdon (Pujol); Jesu, Joy of Man's Desiring (J. S. Bach) (with the Classic Chamber Orchestra).

8:03 (AM) CBC Tuesday Night — Part I — Talks With My Friends, a series of conversations conducted by Moelwyn Merchant, head of the English and Fine Arts Department of the University of Exeter. Tonight: Merchant talks to his friend, tenor Peter Pears, life-long friend and interpreter of Benjamin Britten's music. Part II — Chamber Music by Winnipeg Composers: Dejection Theme and Variations for Baritone Solo with flute, clarinet, bassoon, horn, piano and string quartet, (Naylor) (Festival Players of Canada, conducted by Arthur Polson; David Falk, bariton); Variations and Toccata for Ten Instruments (1959) (Robert Turner). Program hosted by Lenoard Isaacs. Part III — "Cadwallader", by Russell Lynes, adapted by James Bannerman for an earlier CBC Radio drama series, Four's Company. It's a fable about a family of rats, the head of which, Cadwallader, has learnt to read. He spends the entire story researching the peculiar fascination which seems to grip human beings over a strange substance called Money. The cast is comprised of the Toronto Drama Quartet: Diana Maddox, Ruth Springford, John Drainie and Mavor Moore. Guest is Susan Rubes.

8:03 (FM) Quebec Now — Gretta Chambers hosts a program on photography. Guests include Bill Ewing of the Optica Gallery at Centaur Theatre, Gabor Szilasi, Michel Campeau and other Montreal photographers.

10:03 (FM) Ideas — Cancer: The 20th Century Plague — Tonight: Etiology: The Causes of Cancer — Is it genetic? Environment? Related to diet? A virus? Donna McDonald of London, England, attended the most recent international Cancer Conference in Florence where she spoke to doctors and medical researchers, men like Laszlo Lajtha, Sir Richard Doll and Dennis Burkitt to discuss the most productive analysis of cancer causes.

WEDNESDAY

7:03 (FM, Themes and Variations — Hosts: Karen Kieser and Harry Mannis. 1974-75 CBC Talent Festival Gala Finals, from Salle Claude Champagne, Place des Arts, Montreal, originally heard on CBC-AM, April 11th.

8:03 (AM) Concern — Science. Dr. David Suzuki is a geneticist who believes that science has had a mystique for too long and that the scientists themselves are responsible. The program features a number of interviews Suzuki did at the American Association for the Advancement of Science meetings in New York City last January, and an in-studio interview by host Warren Davis on Suzuki himself.

10:03 (FM) Ideas — Cancer: The 20th Century Plague — Tonight: Prevention and Early Detection: The Role of Government, Industry and the Individual — The recent controversy over asbestos, the continuing discussions on cigarette smoking illustrates the delicate balance which must be established among government, industry and individual will if cancer rates can be lowered. Can government control carcinogenic pollution? Whose side is the medical profession on? How can the individual fight for his life? Prepared in Winnipeg by Brenda Rabkin and Toronto by Constance Mungall.

10:30 (AM) Country road — Hosts Frank Cameron and Vic Mullen present ninety minutes of the best in country and western music.

THURSDAY

6:30 (FM) Opera Time — Host: Ruby Mercer. Les Indes Galantes (Rameau) (new recording with Gerda Hartman and Jennifer Smith, sopranos; Louis Devos and John Elwes, tenors; Philippe Huttenlocker, bass; Ensemble Vocal a Coeur Joie and Jean-Francois Paillard Orchestra of Valence). Intermission guest: Nicholas Goldschmidt.

8:03 (AM, Themes and Variations — Part I — CBC Festival Orchestra, conducted by Robert Craft; Elyakim Taussig, piano: Eight instrumental Miniatures for 15 Players, Symphonies of Wind Instruments, and Capriccio for Piano and Orchestra (all by Stravinsky). Part II — CBC Festival Chamber Orchestra, conducted by Serge Garant: IIKKII (Francois Morel); Loyang (Isang Yung); Circuit III (Serge Garant) (CBC commission — world premiere).

8:03 (FM) Encore — (See Tuesday, 8:03 (AM) for details.)

10:03 (FM) Ideas — Cancer: the 20th Century Plague — Tonight: The Treatment — Davie McPherson of McGill Medical School leads us through the maze of treatment possibilities.

10:30 (AM) Jazz Radio Canada — Concerts featuring the Al Michaler Quartet from Toronto, and the Bob Hales Band from Vancouver.

FRIDAY

7:00 (FM) Radio International — Hosts: Harry Mannis and Jan Tennant. A program on two remarkable octogenarians with an enormous zest and reverence for life, and an equally enormous talent in a field of the lively arts. One is Dame Edith Evans, an actress who has created some of the most enduring stage roles of all time. She speaks about her long life and about some of the roles, and we hear excerpts from her recorded performances. The other performer, Arthur Rubinstein, who incredibly, is still a concert pianist at 88, having started as an infant. He talks with Tony Thomas about what has happened to music during his lifetime. When he was a child, music was a luxury of the elite. Today it is available in abundance and variety to all who are interested. Program includes excerpts from his recordings of music by Chopin, Beethoven, Brahms, De Falla and Schumann.

9:03 (FM) The Bush and the Salon — The Diary of Lucianne Bosse, by Ottawa TV commetator and author Peter Desbarats, a dramatization of the diary of Peter's great-grandmother who was born in Quebec. She later married Georges Edouard Desbarats, a graduate of the Laval law faculty, who became the Queen's printer during the Union government.

10:03 (FM) Ideas — Cancer: The 20th Century Plague — Tonight: Living . . . and Dying with Cancer — Victims of Cancer speak about their experiences, the horror, the fears, the resignation, the anger. Reactions of their families, friends, and employers.

CBC-AM 690
CBC-FM 105.7

THE NIGHTMARE—Rock superstar Alice Cooper will have Vincent Price as his special guest on the theatrical rock spectacular, Alice Cooper — The Nightmare, to be seen on ABC's Wide World Concert, Friday at 10:30 p.m. on Channel 4.

Where Do People SHOP for Their DAILY Needs?

IN THE ADVERTISEMENTS OF THEIR

LOCAL DAILY NEWSPAPERS

Memo to Advertisers:

When You Want Business TODAY— ADVERTISE TODAY!

What could be more "HERE AND NOW" than Victoria's two local daily newspapers? Thousands of men, women, and children make up the families (and individuals) of Victoria. These are your customers. They have DAILY NEEDS, growing needs. You are doing them a service when you let them know they can find these needs at your store.

Advertise your new arrivals, your daily specials, your outstanding sales, everything . . . in Victoria's two daily newspapers. Prove to yourself that the merchant who advertises the most SELLS THE MOST!

Families and individuals have daily needs to be filled. It's continuous, not every other day, or "every so often". Thrifty, happy families in Victoria rely on the ads in this paper to inform them of the best buys, and where to shop for them. Make a habit of checking the ads daily, and shop promptly to take advantage of special savings, or of limited supplies.

Merchants who advertise regularly have a continual turnover of goods, assuring you of fresh new stock every time you shop. Their volume of business enables them to give you the best prices so your family can easily afford to buy daily necessities — and luxuries too!

Shop Through Our Daily Advertisements to Benefit Your Budget and For Bright New Quality Merchandise

ADVERTISING IN VICTORIA'S LOCAL DAILY NEWSPAPERS BENEFITS EVERYBODY!

— Victoria's two daily newspapers

The Daily Colonist and Victoria Times